



SETON HALL
UNIVERSITY™

1 8 5 6

ENRICHING THE MIND,
THE HEART AND THE SPIRIT



FACT BOOK 2002-03

Office of the Provost
Institutional Research

PREFACE

May 2003

This is the fifteenth annual edition of the Seton Hall University FACT BOOK. It is intended to serve the routine statistical and informational needs of faculty, administration, staff, and alumni. The Office of Institutional Research has attempted to offer relevant information on the principal characteristics and strengths of Seton Hall University. In all areas, we have attempted to gather the current and most accurate data available. Please notify the Office of Institutional Research if you are aware of any factual errors.

You are encouraged to offer comments and suggestions for improvement of future editions and the expansion of reporting areas.

Appreciation is extended to the many offices that have assisted in the research necessary for compiling this FACT BOOK.

Mel J. Shay

Provost and
Executive Vice President for Academic Affairs

Connie L. Beale

Director of Quantitative Analysis
Office of Institutional Research

TABLE OF CONTENTS

THE UNIVERSITY

MISSION STATEMENT.....	3
VISION STATEMENT	3
BRIEF HISTORY	4
HISTORICAL MILESTONES	5
BOARD OF TRUSTEES 2002-03	9
BOARD OF REGENTS 2002-03	9
OFFICERS OF THE UNIVERSITY 2002-03.....	10
ACADEMIC OFFICERS 2002-03.....	10
PAST PRESIDENTS & CHANCELLORS	11
SETON HALL UNIVERSITY ORGANIZATIONAL CHART 2002-03.....	12

STUDENT TRENDS

APPLICATIONS & ADMISSIONS

Freshmen.....	15
Transfers.....	16
Readmits.....	17
Graduates	18
Law School	19

AVERAGE SAT SCORES OF ENTERING FRESHMEN

by College for Entire Class	20
by College for Regular Admits.....	21
by Admission Status	22

ENROLLMENT BY SEMESTER

Total Enrollment.....	23
Undergraduate.....	24
Graduate.....	25
Law School	26

ENROLLMENT BY COLLEGE

All Schools Undergraduate	28
All Schools Graduate	29
Arts & Sciences Undergraduate	30
Arts & Sciences Graduate	31
Business Undergraduate	32
Business Graduate	33
Education Undergraduate.....	34
Education Graduate.....	35
Nursing Undergraduate	36
Nursing Graduate	37
Diplomacy & International Relations Undergraduate	38

TABLE OF CONTENTS

Diplomacy & International Relations Graduate	39
Non-Matriculated Undergraduate	40
Non-Matriculated Graduate	41
Theology Graduate.....	42
Graduate Medical Education.....	43
Law School.....	44
ENROLLMENT BY MAJOR	
Undergraduate	48
Undergraduate by Rank Order.....	52
Graduate	54
Graduate by Rank Order.....	60
Law School.....	63
CREDIT HOURS BY SEMESTER	
Total Courses	65
Undergraduate Courses.....	66
Graduate Courses.....	67
Law School Courses	68
CREDIT HOURS BY COLLEGE	
Arts & Sciences Undergraduate.....	70
Arts & Sciences Graduate.....	71
Business Undergraduate.....	72
Business Graduate.....	73
Education Undergraduate	74
Education Graduate	75
Nursing Undergraduate.....	76
Nursing Graduate.....	77
Diplomacy & International Relations Undergraduate.....	78
Diplomacy & International Relations Graduate.....	79
Theology Undergraduate	80
Theology Graduate.....	81
Graduate Medical Education Undergraduate.....	82
Graduate Medical Education Graduate.....	83
Academic Programs Undergraduate.....	84
Law School.....	85
RETENTION & ATTRITION	
Entering Freshman Rates for 3 Years	88
Entering Freshman Attrition After 1 Year by Cohort	90
Fall 1997 Freshman Five Year Enrollment Status	92
DEGREES AWARDED	
Total by Gender.....	93
Baccalaureate by Gender	94
Master's by Gender.....	95
Doctoral by Gender	96
Law School by Gender	97

TABLE OF CONTENTS

DEGREES AWARDED BY MAJOR

Baccalaureate	99
Baccalaureate by Rank Order	103
Master's	105
Master's by Rank Order	109
Doctoral.....	111
Law School	112

GRADUATION RATES

Entering Full-Time Freshmen	113
-----------------------------------	-----

FALL 2002

FALL 2002 APPLICATIONS & ADMISSIONS

Overall.....	117
Freshmen.....	118
Transfers.....	119
Readmits.....	120
Graduates	121
Law School	122

FALL 2002 FIRST-TIME FULL-TIME FRESHMEN

by High School Rank	123
by Verbal SAT Distribution.....	124
by Math SAT Distribution	125
by Average SAT	126
by College	127
by Race.....	128
by Residence	129
by Admit Status	130
by Major	131
by Rank Order of Majors.....	134
by New Jersey County.....	135
by State.....	136

FALL 2002 UNDERGRADUATE ENROLLMENT

by College	138
by Class	139
by Race.....	140
by Residence	141
by Major	142
by Rank Order of Majors.....	145
by State.....	146
by New Jersey County.....	148

FALL 2002 GRADUATE ENROLLMENT

by College	149
by Degree	150
by Race.....	151

TABLE OF CONTENTS

by Major	152
by Rank Order of Majors	156
by New Jersey County	157
by State	158

FALL 2002 LAW SCHOOL ENROLLMENT

by Class	160
by Race	161
by Major	162
by New Jersey County	163
by State	164

FALL 2002 CREDIT HOURS

Full-Time Equivalence (FTE)	166
by College & Level	167
Undergraduate Courses by Department & Subject Area	168
Graduate Courses by Department & Subject Area	174
Law School Courses by Department & Subject Area	178

DEGREES EARNED 2001-02

Baccalaureates by Major	179
Baccalaureate Degrees by Rank Order	182
Master's by Major	183
Master's Degrees by Rank Order	186
Doctoral by Major	187
Law	188

ALUMNI

DISTRIBUTION OF ALUMNI

by State	191
by Rank Order of States	194
by Foreign Country	195
by Degree Year	197

FACULTY & EMPLOYEES

FALL 1992 TO FALL 2002 FULL-TIME FACULTY

by Rank, Tenure & Average Salary	201
----------------------------------------	-----

FALL 2002 FULL-TIME FACULTY

by College, Gender, Rank & Salary	206
by Tenure, Rank, Gender & Race	208

FALL 2002 EMPLOYEES

by Occupation, Salary Class, Gender & Race	210
--------------------------------------------------	-----

TABLE OF CONTENTS

FINANCES

STATEMENT OF ACTIVITIES	217
BALANCE SHEET	220
FINANCIAL RATIO ANALYSIS	221

PROGRAM INVENTORIES

2002-03 UNDERGRADUATE PROGRAM INVENTORY	225
2002-03 GRADUATE PROGRAM INVENTORY	231
2002-03 LAW PROGRAM INVENTORY	238



THE UNIVERSITY

MISSION STATEMENT

Seton Hall is a major Catholic university. In a diverse and a collaborative environment it focuses on academic excellence and ethical development. Seton Hall students are prepared to be leaders in their professional and community lives in a global society and are challenged by outstanding faculty, an evolving technologically advanced setting and values-centered curricula.

As amended and approved by the Board of Regents on June 6, 1996.

VISION STATEMENT

Seton Hall will celebrate its 150th anniversary in 2006 as one of the world's great Catholic universities. We will be internationally recognized as a University which forms students as servant leaders in a global society. We will educate students as whole persons, well-prepared ethically and professionally, sustained by a rich Catholic intellectual heritage. Our students will be taught by outstanding faculty through values-centered and technologically-enhanced curricula which emphasized international, interdisciplinary and intercultural perspectives. The Seton Hall commitment to faith and justice will inform all its efforts both in and outside of the classroom.

BRIEF HISTORY

Seton Hall University was founded in 1865 by Bishop James Roosevelt Bayley, the first bishop of Newark, who named it after his aunt, Mother Elizabeth Ann Seton, a pioneer in Catholic education and the first American-born saint. The University is the largest and oldest diocesan university in the United States.

Nestled on 58 acres in the suburban village of South Orange, New Jersey, Seton Hall's campus is home to eight schools: the College of Arts and Sciences, the W. Paul Stillman School of Business, the College of Education and Human Services, the College of Nursing, the Immaculate Conception Seminary School of Theology, the School of Graduate Medical Education, the School of Diplomacy and International Relations, and University College. Seton Hall's School of Law is located in Newark.

From its original enrollment of a handful of students, Seton Hall grew rapidly. During its first 12 years, the College had enrolled over 500 freshmen from 17 states and six foreign countries. Seton Hall has always reflected the growing ethnic scope of its students and the increasing diversity of the Church and society it has served. In the 19th century, in spite of setbacks, major fires, lean times and the Civil War years, the College continued to expand. By 1937, Seton Hall established a University College. This marked the first matriculation of women at Seton Hall. The University became fully coeducational in 1968.

The years after the Second World War witnessed unprecedented growth for Seton Hall as it responded to the needs of thousands of veterans seeking higher education. The College was organized into a university in 1950, comprising the College of Arts and Sciences and the Schools of Business, Nursing and Education. The School of Law opened its doors in 1951.

The next two decades saw the construction and modernization of a large number of facilities and the construction of the library, science building, residence halls and the student center. Many new programs and majors were inaugurated, as were important social outreach efforts. New ties were established with the private and industrial sectors, and a growing partnership developed with federal and state governments in creating programs for the economically and educationally disadvantaged.

The 1970s and 1980s continued to be a time of growth and renewal. New business and nursing classroom buildings and an art center were opened. In 1984 the Immaculate Conception Seminary returned to Seton Hall, its original home until 1926, when it moved to Darlington. The Recreation Center was dedicated in 1987. With construction of four new residence halls between 1986-1988, and the purchase of an off-campus apartment building in 1990, Seton Hall now provides living space for approximately 2,100 students.

The physical development of the campus continues in the 1990's. In 1994, construction was completed on the \$20 million, four-story Walsh Library. This facility provides first-class study and research resources to undergraduate and graduate students, faculty and scholars from around the world.

The opening, in September 1997, of Kozlowski Hall, Seton Hall's newest academic center, was a clear example of the University's continued commitment to undergraduate technology and the expanding role of information technology in higher education. All classrooms in the building are wired to accommodate notebook computers, and many of the lecture halls are equipped with distance-learning technology.

** 1

¹ *Source: Seton Hall University Undergraduate Bulletin 2002-2003, pp. 9-10.*

HISTORICAL MILESTONES

- 1856 - Seton Hall College opened at Madison, N.J.
- 1860 - Purchase of the Elphinstone property in South Orange
- 1861 - College incorporated by the State of New Jersey
- 1862 - Awarding of the first A.B. Degree to Louis Edward Frith
- 1863 - Chapel of Immaculate Conception cornerstone laid
- 1863 - First intercollegiate baseball game against Fordham
- 1864 - Corporate seal adopted
- 1866 - Fire destroyed main building
- 1867 - Construction of Presidents Hall
- 1870 - Completion and dedication of Chapel
- 1877 - Tuition reduced from \$450 to \$380 per annum
- 1879 - Alumni Association organized
- 1883 - Alumni Hall cornerstone laid; original building included a gymnasium, billiard hall, library, and theater
- 1886 - Fire once again destroys the main building of College
- 1893 - Establishment of courses in military instruction
- 1897 - Separation of Seton Hall Prep curriculum from College curriculum
- 1898 - College erected new library at a cost of \$35,000, with a collection of 18,000 volumes
- 1898 - State Departments of Education in New York and Rhode Island recognized Seton Hall's degrees
- 1903 - Seton Hall entered basketball team into intercollegiate competition
- 1905 - First use of the current baseball field
- 1909 - Fire destroyed old classroom and dorm buildings
- 1910 - Mooney Hall opened
- 1913 - Bayley Hall erected, housed grammar school until 1926
- 1922 - Sale of all land on north side of South Orange Avenue (farm)
- 1923 - Arts & Sciences organized into departments, first courses in teacher training offered
- 1924 - Setonian and yearbook began publication
- 1926 - Offering of pre-medical program; now three curricula: Classical, Scientific, and Pre-Medical
- 1927 - Seminary moves to Darlington
- 1931 - The nickname, Pirates, given to the school after a 5-run, 9th inning rally brought a 12-11 victory over Holy Cross, prompting a local sports writer to say "That Seton Hall team is a gang of Pirates."
- 1932 - Accreditation by Middle States Association
- 1933 - Seton Hall joined Association of American Colleges and American Council on Higher Education
- 1933 - All sports programs dropped (basketball returns in 1935)
- 1933 - Benny Savage, a long-term employee on the Seton Hall farm, died leaving an insurance policy of \$50,000 to Seton Hall, the first major bequest in the School's history
- 1936 - First courses in accounting, finance, international trade, business law, electives

- 1937 - Founding of Brownson Debate Society
- 1937 - Newark extension division opened, admitting women for the first time (Mary Grace Dougherty registered as first woman student)
- 1937 - Jersey City Extension Division opened first summer session
- 1938 - Bayley Seton League founded
- 1939 - Construction of Walsh Auditorium began
- 1939 - Cross country team won A.A.U. title
- 1940 - First Nursing education courses
- 1940 - Walsh Auditorium-Gymnasium opened
- 1943 - M.A. in administration and supervision, and guidance offered; New Jersey C.P.A. Board approved business and accounting curriculum
- 1946 - 94% of enrolled students were veterans
- 1948 - WSOU/FM went on the air, the first collegiate operated radio station in the State of New Jersey
- 1950 - Seton Hall College became Seton Hall University, after request to change status was granted by the NJ State Legislature. Four schools established: Arts & Sciences, Business, Education and Nursing
- 1951 - School of Law founded, with Miriam Rooney as the first woman dean of law in the United States
- 1951 - Swimming team won Eastern Collegiate Championship
- 1952 - Boland Hall opened
- 1952 - Andy Stanfield of the track team won first place for the United States at the Helsinki Olympics
- 1953 - Basketball team wins 27 consecutive games and wins the National Invitational Tournament; Walter Dukes and Richie Regan named to All-American team
- 1954 - McNulty Hall opened
- 1954 - Paterson College began as an extension branch of Seton Hall (operated until 1979)
- 1955 - Institute of Judaeo-Christian Studies established
- 1955 - McLaughlin Library opened
- 1956 - College of Medicine and Dentistry started; taken over by the State of New Jersey in 1964
- 1962 - Bishop Dougherty Student Center opened
- 1964 - Baseball team participated in the College World Series in Omaha, Nebraska for the first time
- 1964 - First Ph.D. program offered in Chemistry
- 1966 - Upward Bound Program established
- 1968 - Humanities Building dedicated
- 1968 - South Orange campus became fully coeducational
- 1968 - Educational Opportunity Program established
- 1970 - Center for African-American Studies (formerly the Center for Black Studies) inaugurated
- 1971 - First Residence Hall for women opened on September 2
- 1972 - Pub opened in Student Center
- 1973 - Stillman Business School/Nursing College Complex dedicated on May 11
- 1974 - Puerto Rican Institute established
- 1975 - Track and field team won both the indoor and the outdoor IC4A championships

- 1975 - St. Elizabeth Ann Seton canonized in Rome
- 1976 - New Law Center in Newark dedicated; U.S. Supreme Court Justice Thurgood Marshall as speaker
- 1980 - Doctoral program in the School of Education inaugurated
- 1980 - Governance of Seton Hall restructured, with a 25 member Board of Regents and a 13 member Board of Trustees
- 1980 - Richard J. Hughes Chair for Constitutional and Public Law and Service dedicated at the Law Center, with Gov. Brendan Byrne and former Gov. Hughes in attendance
- 1981 - Educational affiliation agreement with the Peoples' Republic of China promulgated
- 1983 - President Ronald Reagan receives an honorary degree and addresses graduates at Commencement
- 1984 - Immaculate Conception Seminary returns to South Orange from Darlington
- 1985 - Seton Hall Preparatory School moves to West Orange
- 1986 - A new residence hall opened on campus, Xavier Hall
- 1987 - School of Graduate Medical Education established
- 1987 - Seton Hall Preparatory School incorporates separately from the University
- 1987 - Robert E. Brennan Recreation Center opened
- 1987 - John M. Oesterreicher Endowment, Institute of Judaeo-Christian Studies
- 1987 - Keating-Crawford Chair of Business Administration, Dr. William A. Stoeber, Chairholder
- 1987 - Rev. Stanley Jaki received the Templeton Award
- 1988 - Cabrini, Serra, and Neumann Halls, student residences, opened on campus
- 1989 - Gerety Hall, priests' residence, opened on campus
- 1989 - Men's Basketball team advanced to NCAA Final Four and finished in 2nd place
- 1989 - First stage of Capital Campaign started
- 1990 - Public announcement of five-year long, \$100,000,000 Capital Campaign
- 1991 - Parking Garage opened on South Orange campus
- 1991 - New Law School building opened in Newark
- 1992 - Groundbreaking for Walsh Library
- 1993 - China House donated to the university
- 1993 - 25th anniversary of the campus being coeducational
- 1993 - 25th anniversary of the Educational Opportunity Program
- 1994 - Walsh Library opened
- 1995 - Demolish of McLaughlin Library and Groundbreaking for New Academic Support Building
- 1996 - Title of Chancellor/President separated into two positions
- 1997 - Kozlowski Hall opened – a six-story structure with more than 126,000 square feet of academic space
- 1998 - All incoming full-time, first-year students required to have IBM laptops
- 2000 - Fire in Boland Hall claims the lives of three freshman students and injures over 60 others.
- 2001 - Parking Garage addition of 525 parking spaces.
- 2001 - Historic visit of His Excellence, Mohammad Khatami, president of the Islamic Republic of Iran.
- 2002 - WSOU changed its program format to be more consistent with Seton Hall values.

- 2002 - Lily Endowment awards Seton Hall University a grant of \$2 million to establish a Center for Vocation and Servant Leadership.
- 2002 - School of Diplomacy and International Relations named The John C. Whitehead School of Diplomacy and International Relations, in honor of Distinguished Statesman John C. Whitehead.

** 1

¹ **Source:** Taken from the 125th Anniversary Brochure produced by the Office of Publications and updated annually.

BOARD OF TRUSTEES 2002-03

Most Reverend John J. Myers, <u>PRESIDENT</u>	Archbishop, Archdiocese of Newark
Most Reverend Arthur J. Serratelli	Vicar General and Moderator of the Curia, Archdiocese of Newark
Kurt T. Borowsky	Chairman, Van Beuren Management, Inc.
Gerald P. Buccino	President, The Buccino Foundation
Monsignor Robert Coleman	Rector/Dean, Immaculate Conception Seminary
Monsignor John Gilchrist	Pastor, Holy Cross Church
Reverend Anthony Kulig	Pastor, Our Lady of Mount Carmel
Joseph P. LaSala	Partner, McElroy, Deutsch & Mulvaney
Richard F. Liebler	President, Hillside Auto Mall, Inc.
Reverend Joseph Reilly	Rector, The College Seminary
Thomas J. Sharkey	Chairman, Fleet Insurance Advisors
Monsignor Robert Sheeran	President, Seton Hall University

BOARD OF REGENTS 2002-03

Most Reverend John J. Myers, <u>PRESIDENT</u>	Archbishop, Archdiocese of Newark
Kurt T. Borowsky, <u>CHAIR</u>	Chairman, Van Beuren Management, Inc.
Thomas J. Sharkey, <u>SECRETARY</u>	Chairman, Fleet Insurance Advisors
Monsignor Robert Sheeran	President, Seton Hall University
Most Reverend Paul G. Bootkoski	Bishop of Metuchen
Most Reverend Nicholas DiMarzio	Bishop of Camden
Most Reverend Andrew Pataki	Bishop of Passaic
Most Reverend Frank J. Rodimer	Bishop of Paterson
Most Reverend John M. Smith	Bishop of Trenton
Robert E. Baldini	Vice Chairman, Kos Pharmaceuticals, Inc.
Lawrence E. Bathgate	Senior Partner, Bathgate, Wegener & Wolf, P.C.
Gerald P. Buccino	President, The Buccino Foundation
Dr. James E. Bundschuh	President and CEO, Marymount University
John C. Crimi	President, County Concrete Corporation
David B. Gerstein	President, Thermwell Products Company, Inc.
Joseph P. LaSala	Partner, McElroy, Deutech & Mulvaney
Richard F. Liebler	President, Hillside Auto Mall, Inc.
Richard Mahmarian	Managing Member/CEO, REM Associates, LLC
Kent Manahan	Senior Anchor, New Jersey Network News
Karen Krupnick Mandelbaum	President, Cache Pot
Alfred W. Martinelli	Chairman, Buckeye Management Company
Francis J. Mertz	President Emeritus, Fairleigh Dickinson University
Darren Keith Rydberg	Associate, Reed Smith LLP
John J. Schimpf	Consultant and Portfolio Manager, Denholtz Associates
Philip J. Shannon	Retired CEO/Founder, Online Financial Corp.
Daryl D. Smith	President, Troy Corporation
Bruce A. Tomason	Chairman & CEO, Apollo Capital

** 1

¹ Source: Lists provided by Board Affairs Office.

OFFICERS OF THE UNIVERSITY 2002-03

Monsignor Robert Sheeran	President
Mary J. Meehan, Ph.D.	Executive Vice President for Administration
Mel J. Shay, Ed.D	Provost and Executive Vice President for Academic Affairs
Dennis Garbini, M.B.A.	Vice President for Finance and Technology
Reverend Paul A. Holmes, S.T.D.	Vice President for Mission and Ministry
Catherine A. Kiernan, J.D.	Vice President and General Counsel
Deborah Raikes-Colbert, M.L.S.	Vice President for Human Resources
Joseph Sandman, Ph.D.	Vice President for University Advancement
Laura Wankel, Ed.D.	Vice President for Student Affairs

ACADEMIC OFFICERS 2002-03

Karen Boroff, Ph.D.	Dean, School of Business
Mary Ann Clark, Ed.D.	Acting Dean, School of Graduate Medical Education
Monsignor Robert Coleman, J.C.D.	Rector/Dean, Immaculate Conception Seminary & School of Theology
Clay Constantinou, J.D., L.L.M.	Dean, School of Diplomacy and International Relations
Joseph DePierro, Ed.D.	Dean, College of Education and Human Services
Tracy Gottlieb, Ph.D.	Dean, Freshman Studies
Phyllis S. Hansell, R.N., Ed.D.	Dean, College of Nursing
Patrick E. Hobbs, J.D., L.L.M.	Dean, School of Law
Molly E. Smith, Ph.D.	Dean, College of Arts and Sciences
Richard E. Stern, Ph.D.	Acting Dean, University Libraries

PAST PRESIDENTS & CHANCELLORS

Most Reverend Bernard J. McQuaid, D.D.	1856-1857
Reverend Daniel J. Fisher, D.D.	1857-1859
Most Reverend Bernard J. McQuaid, D.D.	1859-1867
Most Reverend Michael A. Corrigan, D.D.	1867-1876
Reverend James H. Corrigan, D.D.	1876-1888
Reverend William F. Marshall, D.D.	1888-1897
Reverend Joseph F. Synott, D.D.	1897-1899
Right Reverend John A. Stafford, S.T.L.	1899-1907
Right Reverend James F. Mooney, D.D., LL.D.	1907-1922
Most Reverend Thomas H. McLaughlin, S.T.D.	1922-1933
Most Reverend Francis J. Monaghan, S.T.D.	1933-1936
Right Reverend James F. Kelley, Ph.D.	1936-1949
Right Reverend John L. McNulty, Ph.D., LL.D.	1949-1959
Most Reverend John J. Dougherty, S.S.D., LL.D., S.T.D., L.H.D.	1959-1969
Reverend Monsignor Edward J. Fleming, Ph.D., LL.D. (Acting President)	1969
Reverend Monsignor Thomas G. Fahy, Ph.D.	1970-1976
John A. Cole, M.B.A., LL.D. (Acting President)	1976-1977
Robert T. Conley, Ph.D.	1977-1979
Reverend Laurence T. Murphy, M.M., Ph.D.	1979-1980
Edward R. D'Alessio, Ph.D. (Chief Operations Officer)	1980-1981
Edward R. D'Alessio, Ph.D.	1981-1984
John J. Petillo, Ph.D. (Chancellor)	1984-1989
Monsignor Dennis J. Mahon, Ph.D. (Acting Chancellor)	12/88-4/89
Monsignor Richard M. Liddy, S.T.L., Ph.D. (Acting Chancellor)	1/90- 6/90
Very Reverend Thomas R. Peterson, O.P. (Chancellor)	1990-2000

SETON HALL UNIVERSITY ORGANIZATIONAL CHART 2002-03

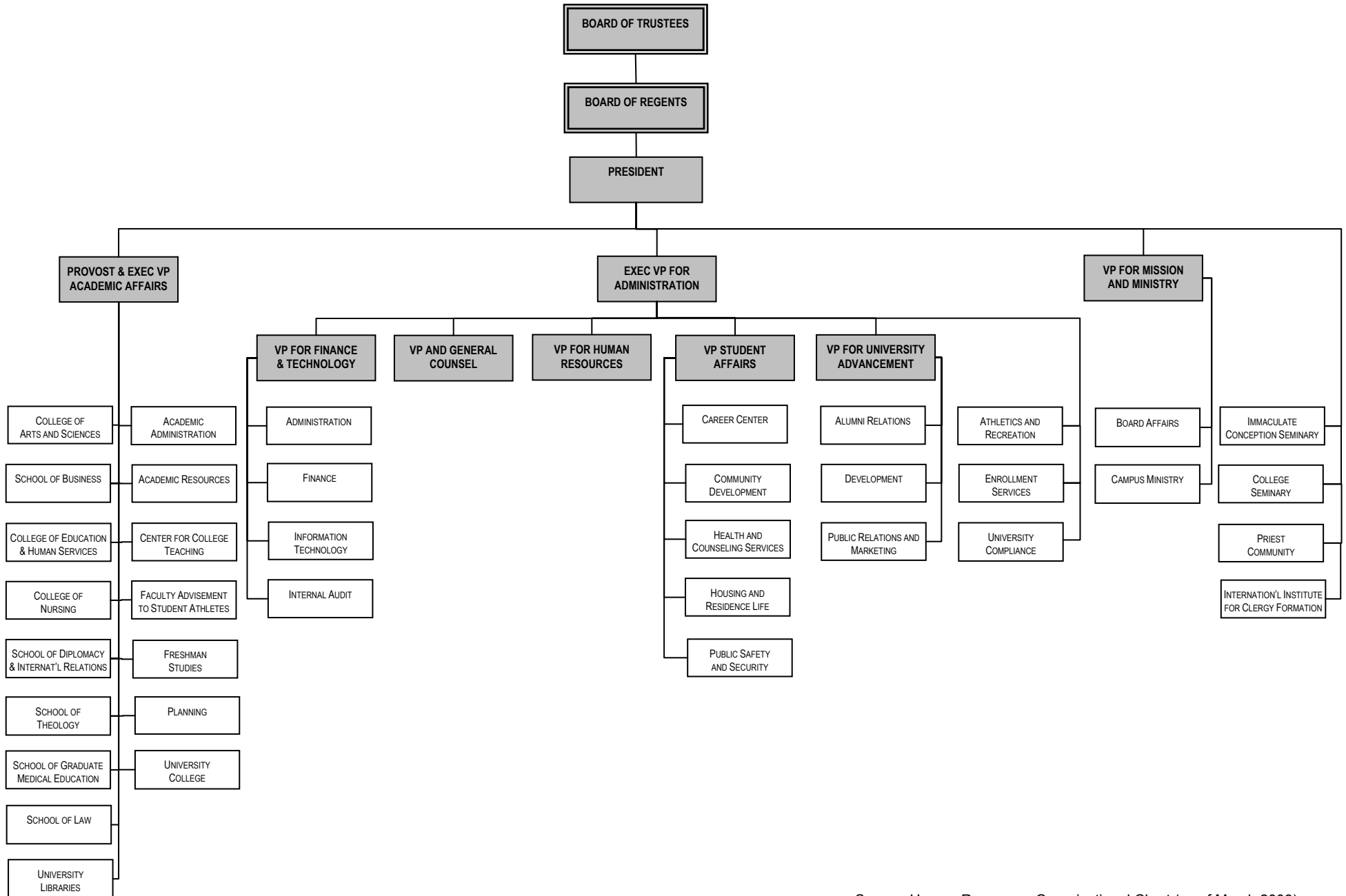

STUDENT TRENDS

APPLICATIONS & ADMISSIONS

Freshmen

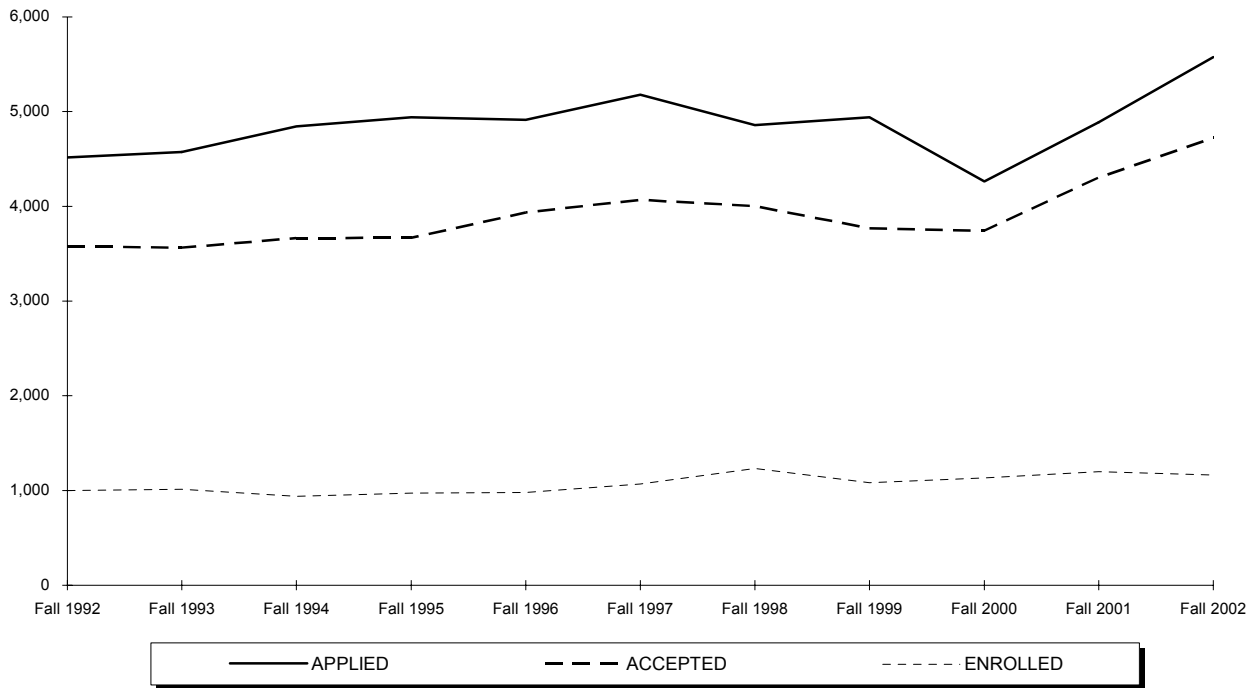

	Fall 1992	Fall 1993	Fall 1994	Fall 1995	Fall 1996	Fall 1997	Fall 1998	Fall 1999	Fall 2000	Fall 2001	Fall 2002
APPLIED	4,517	4,572	4,845	4,941	4,915	5,177	4,858	4,941	4,264	4,887	5,575
ACCEPTED	3,574	3,565	3,665	3,667	3,935	4,070	4,003	3,767	3,742	4,304	4,725
ENROLLED TOTAL	1,000	1,011	938	972	979	1,069	1,233	1,083	1,134	1,199	1,164
<i>Full-Time</i>	987	1,002	927	961	969	1,057	1,226	1,070	1,125	1,190	1,158
<i>Part-Time</i>	13	9	11	11	10	12	7	13	9	9	6
% ACCEPTED/APPLIED	79%	78%	76%	74%	80%	79%	82%	76%	88%	88%	85%
% ENROLLED/ACCEPTED	28%	28%	26%	27%	25%	26%	31%	29%	30%	28%	25%

** 1, 2

¹ **Note:** The number of applications received, students accepted and students enrolled are for matriculated students only.

² **Source:** Data compiled from information on the university's admissions files on the Student Information System (SIS).

APPLICATIONS & ADMISSIONS

Transfers

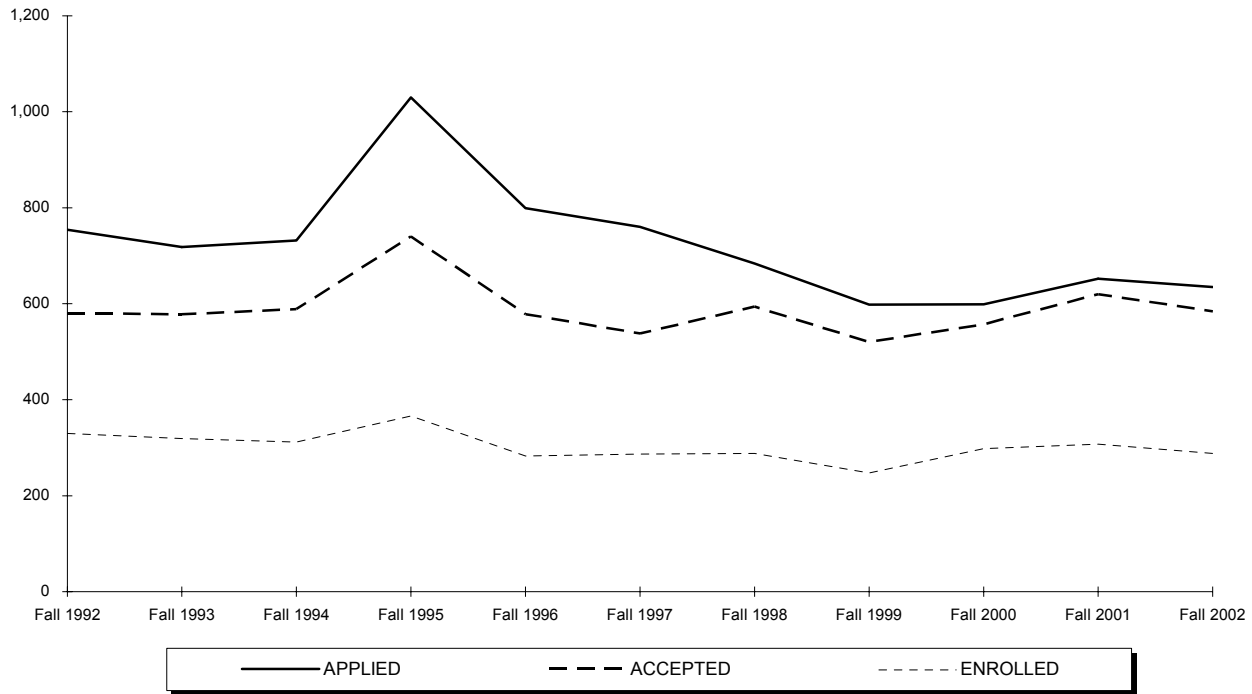

	Fall 1992	Fall 1993	Fall 1994	Fall 1995	Fall 1996	Fall 1997	Fall 1998	Fall 1999	Fall 2000	Fall 2001	Fall 2002
APPLIED	754	718	732	1,030	799	760	684	598	599	652	635
ACCEPTED	580	578	589	740	578	538	594	520	557	620	584
ENROLLED TOTAL	330	319	312	366	283	287	288	247	298	307	288
<i>Full-Time</i>	256	253	233	292	215	222	234	199	254	251	236
<i>Part-Time</i>	74	66	79	74	68	65	54	48	44	56	52
% ACCEPTED/APPLIED	77%	81%	80%	72%	72%	71%	87%	87%	93%	95%	92%
% ENROLLED/ACCEPTED	57%	55%	53%	49%	49%	53%	48%	48%	54%	50%	49%

** 3, 4

³ **Note:** The number of applications received, students accepted and students enrolled are for matriculated students only.

⁴ **Source:** Data compiled from information on the university's admissions files on the Student Information System (SIS).

APPLICATIONS & ADMISSIONS

Readmits

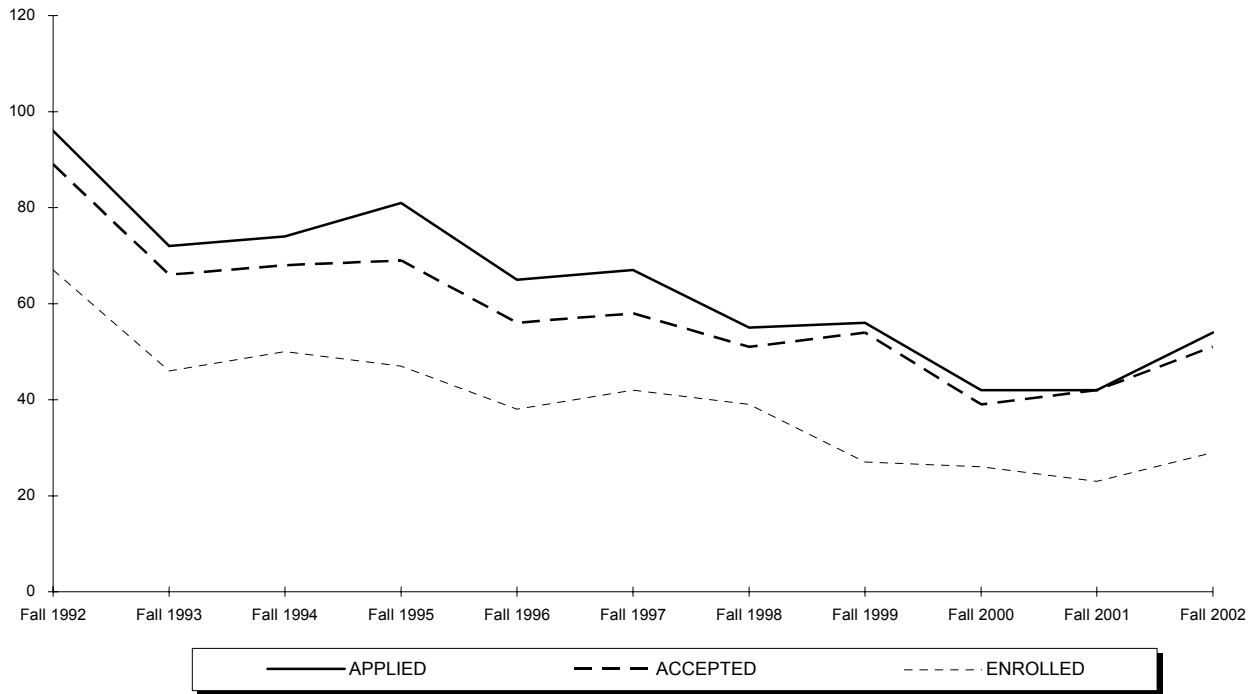

	Fall 1992	Fall 1993	Fall 1994	Fall 1995	Fall 1996	Fall 1997	Fall 1998	Fall 1999	Fall 2000	Fall 2001	Fall 2002
APPLIED	96	72	74	81	65	67	55	56	42	42	54
ACCEPTED	89	66	68	69	56	58	51	54	39	42	51
ENROLLED TOTAL	67	46	50	47	38	42	39	27	26	23	29
<i>Full-Time</i>	16	10	15	18	19	17	13	5	10	8	9
<i>Part-Time</i>	51	36	35	29	19	25	26	22	16	15	20
% ACCEPTED/APPLIED	93%	92%	92%	85%	86%	87%	93%	96%	93%	100%	94%
% ENROLLED/ACCEPTED	75%	70%	74%	68%	68%	72%	76%	50%	67%	55%	57%

** 5, 6

⁵ **Note:** The number of applications received, students accepted and students enrolled are for matriculated students only.

⁶ **Source:** Data compiled from information on the university's admissions files on the Student Information System (SIS).

APPLICATIONS & ADMISSIONS

Graduates

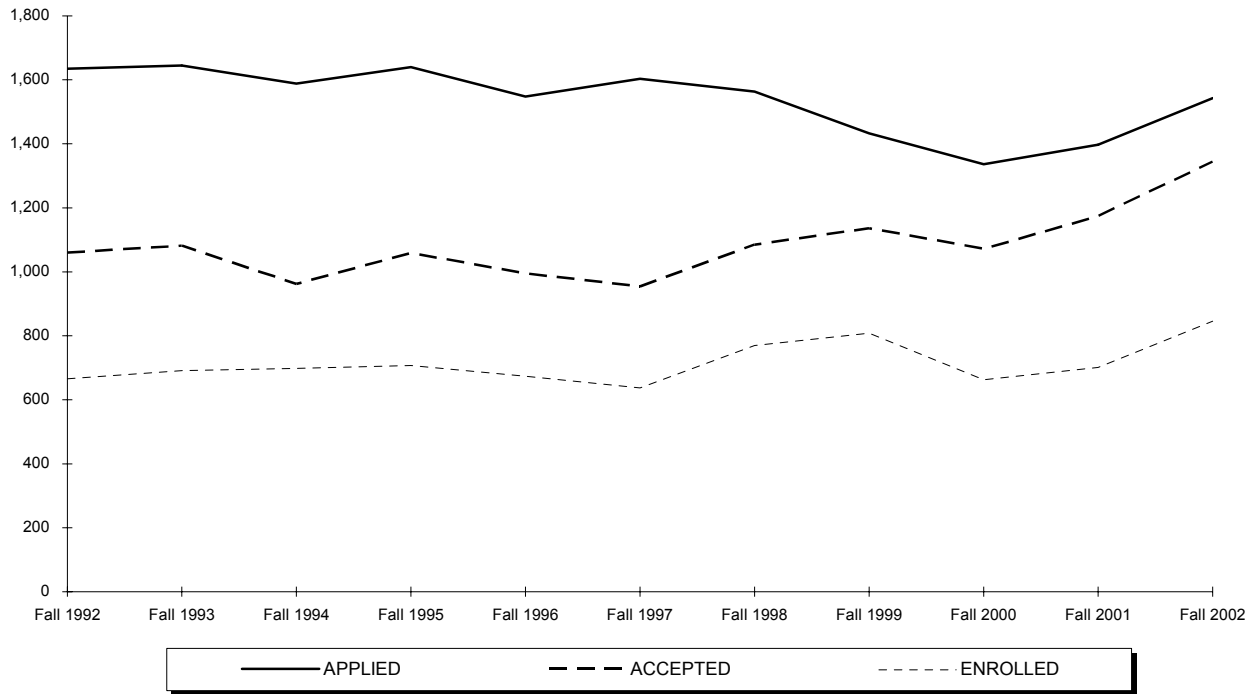

	Fall 1992	Fall 1993	Fall 1994	Fall 1995	Fall 1996	Fall 1997	Fall 1998	Fall 1999	Fall 2000	Fall 2001	Fall 2002
APPLIED	1,635	1,645	1,588	1,640	1,548	1,603	1,564	1,433	1,336	1,397	1,543
ACCEPTED	1,060	1,082	962	1,059	995	954	1,085	1,136	1,072	1,174	1,344
ENROLLED TOTAL	666	691	698	707	674	637	769	808	663	701	846
<i>Full-Time</i>	197	179	167	185	211	239	273	277	282	321	347
<i>Part-Time</i>	469	512	531	522	463	398	496	531	381	380	499
% ACCEPTED/APPLIED	65%	66%	61%	65%	64%	60%	69%	79%	80%	84%	87%
% ENROLLED/ACCEPTED	63%	64%	73%	67%	68%	67%	71%	71%	62%	60%	63%

** 7, 8

⁷ **Note:** The number of applications received, students accepted and students enrolled are for matriculated students only.

⁸ **Source:** Data compiled from information on the university's admissions files on the Student Information System (SIS).

APPLICATIONS & ADMISSIONS

Law School

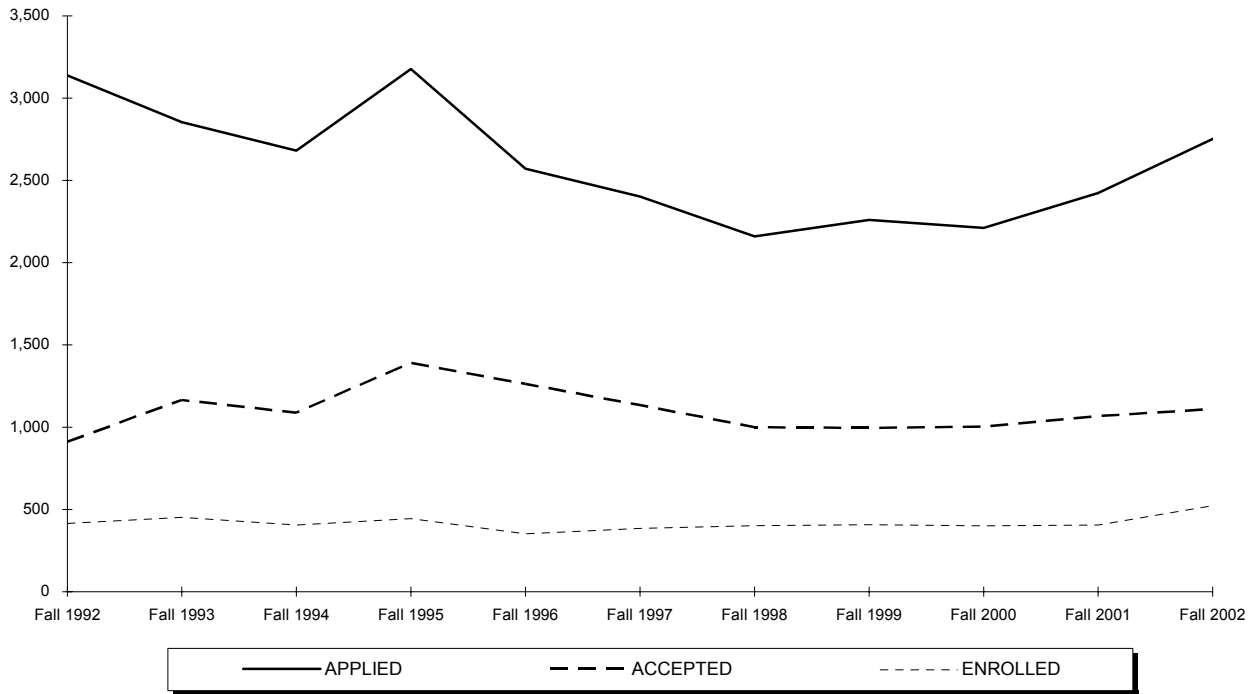

	Fall 1992	Fall 1993	Fall 1994	Fall 1995	Fall 1996	Fall 1997	Fall 1998	Fall 1999	Fall 2000	Fall 2001	Fall 2002
APPLIED	3,139	2,854	2,681	3,176	2,571	2,402	2,159	2,259	2,211	2,423	2,751
ACCEPTED	912	1,166	1,088	1,390	1,263	1,134	1,000	997	1,004	1,068	1,112
ENROLLED TOTAL	416	452	406	445	352	385	402	408	400	406	523
<i>Full-Time</i>	325	353	315	347	272	321	327	270	247	264	373
<i>Part-Time</i>	91	99	91	98	80	64	75	138	153	142	150
% ACCEPTED/APPLIED	29%	41%	41%	44%	49%	47%	46%	44%	45%	44%	40%
% ENROLLED/ACCEPTED	46%	39%	37%	32%	28%	34%	40%	41%	40%	38%	47%

** 9, 10

⁹ **Note:** The number of applications received, students accepted and students enrolled are for matriculated students only.

¹⁰ **Source:** Data compiled from information on the university's admissions files on the Student Information System (SIS).

AVERAGE SAT SCORES OF ENTERING FRESHMEN by College for Entire Class

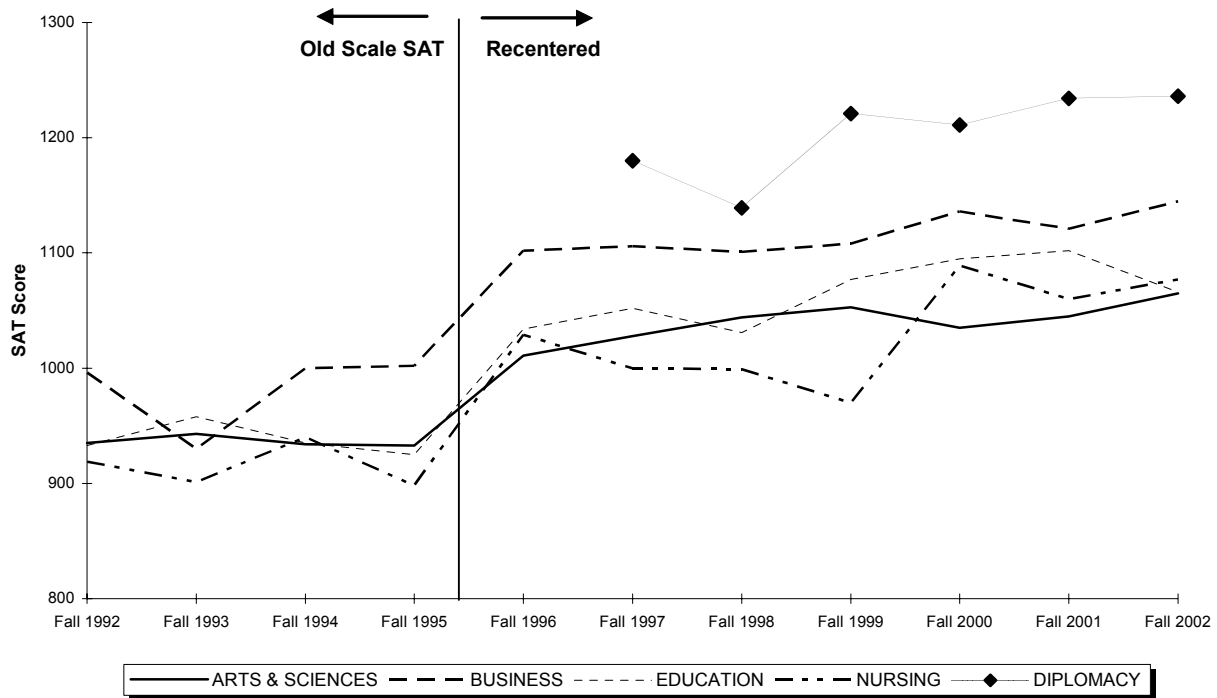

	Fall 1992	Fall 1993	Fall 1994	Fall 1995	Fall 1996 ²	Fall 1997 ²	Fall 1998 ²	Fall 1999 ²	Fall 2000 ²	Fall 2001 ²	Fall 2002 ²
ARTS & SCIENCES	935	943	934	933	1011	1028	1044	1053	1035	1045	1065
Students with Scores	750	672	718	748	744	747	881	788	825	900	800
BUSINESS	996	930	1000	1002	1102	1106	1101	1108	1136	1121	1145
Students with Scores	119	193	108	83	110	163	173	139	154	171	188
EDUCATION	933	958	935	925	1034	1052	1031	1077	1095	1102	1066
Students with Scores	64	74	59	70	70	97	99	75	84	66	76
NURSING	919	901	940	898	1029	1000	999	970	1089	1060	1077
Students with Scores	41	51	35	45	30	31	25	16	23	26	31
DIPLOMACY	-	-	-	-	-	1180	1139	1221	1211	1234	1236
Students with Scores	-	-	-	-	-	3	39	29	33	19	55
ENTIRE CLASS	941	939	942	937	1024	1042	1053	1065	1059	1063	1087
Students with Scores	974	990	920	946	954	1,041	1,217	1,047	1,119	1,182	1,150

** 1, 2, 3

¹ Note: SAT averages are based on the number of entering freshmen with scores.

² Note: Beginning in Fall 1996, SAT scores are reported on the recentered scale. Previous years use the old SAT scale.

³ Source: Data compiled from information on the university's admissions files on the Student Information System (SIS).

AVERAGE SAT SCORES OF ENTERING FRESHMEN by College for Regular Admits

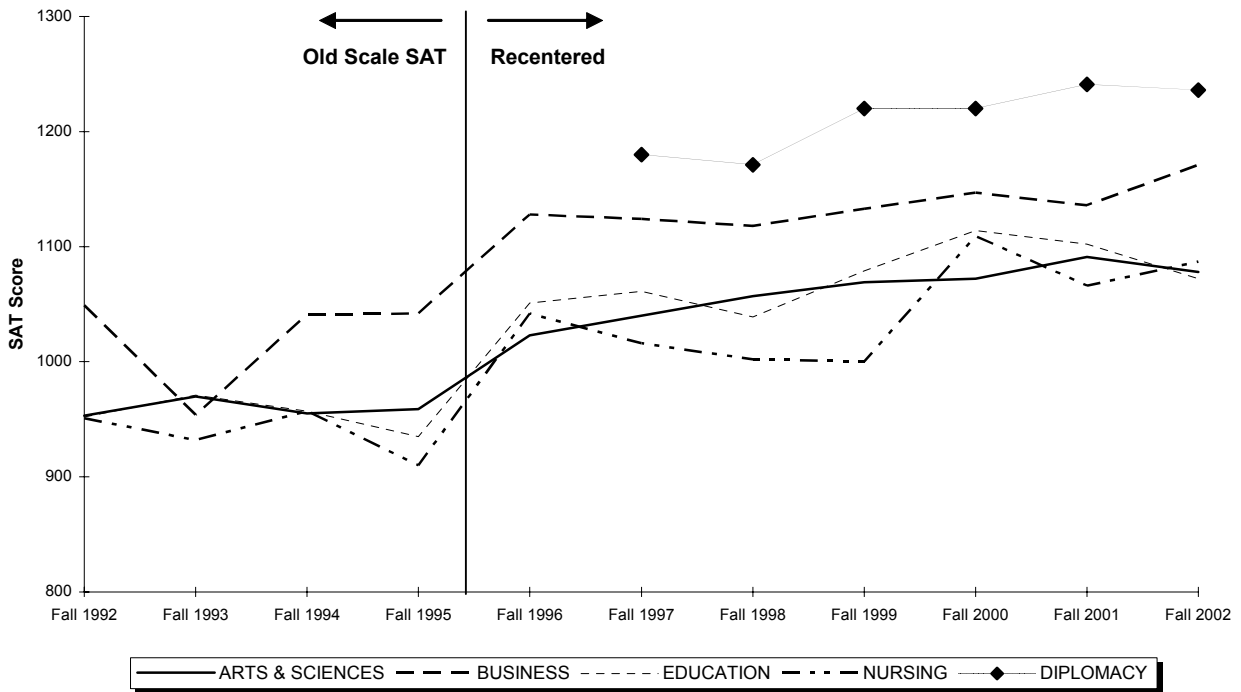

	Fall 1992	Fall 1993	Fall 1994	Fall 1995	Fall 1996 ⁵	Fall 1997 ⁵	Fall 1998 ⁵	Fall 1999 ⁵	Fall 2000 ⁵	Fall 2001 ⁵	Fall 2002 ⁵
ARTS & SCIENCES	953	970	955	959	1023	1040	1057	1069	1072	1091	1078
Students with Scores	665	576	615	633	658	669	802	715	655	680	743
BUSINESS	1049	954	1041	1042	1128	1124	1118	1133	1147	1136	1171
Students with Scores	92	163	81	66	95	143	159	123	147	158	169
EDUCATION	952	971	957	935	1051	1061	1039	1079	1114	1102	1072
Students with Scores	59	69	52	67	64	91	92	70	77	65	72
NURSING	951	932	957	910	1042	1016	1002	1000	1109	1066	1087
Students with Scores	35	38	29	39	26	28	24	10	19	25	29
DIPLOMACY	-	-	-	-	-	1180	1171	1220	1220	1241	1236
Students with Scores	-	-	-	-	-	3	33	28	32	18	55
ALL REGULAR ADMITS	964	965	964	962	1038	1055	1066	1082	1094	1101	1101
Students with Scores	851	846	777	805	843	934	1,110	946	930	946	1,068

** 4, 5, 6

⁴ **Note:** SAT averages are based on the number of entering freshmen with scores.

⁵ **Note:** Beginning in Fall 1996, SAT scores are reported on the recentered scale. Previous years use the old SAT scale.

⁶ **Source:** Data compiled from information on the university's admissions files on the Student Information System (SIS).

AVERAGE SAT SCORES OF ENTERING FRESHMEN by Admission Status

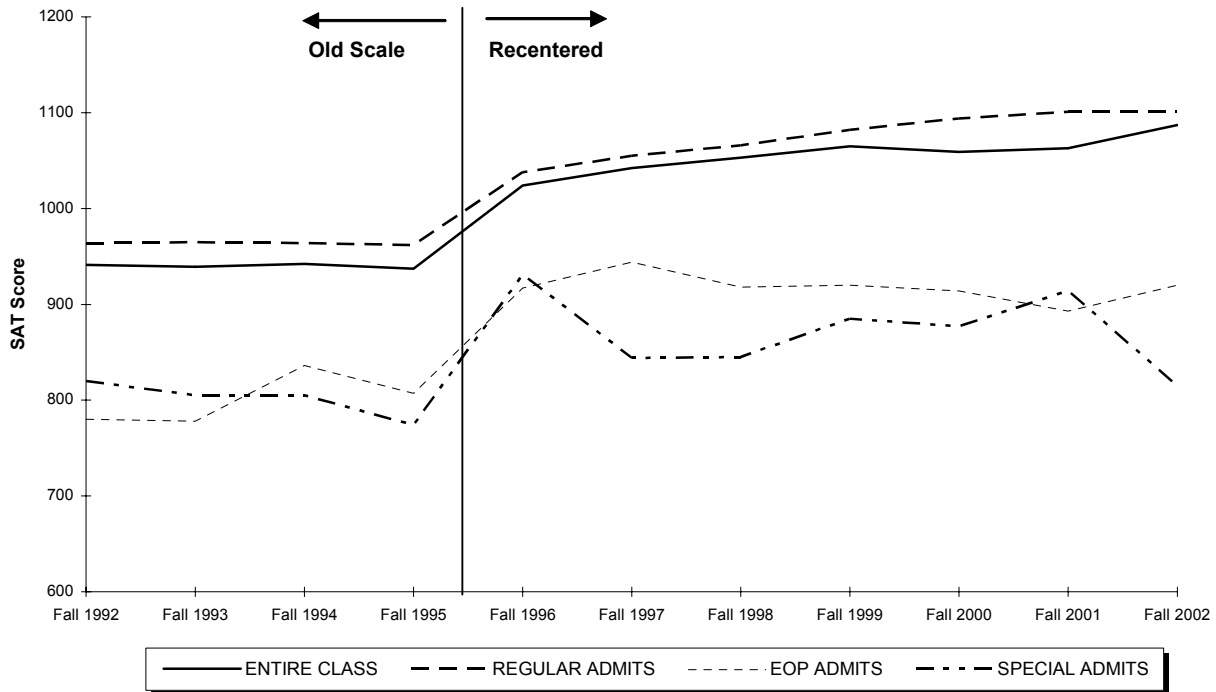

	Fall 1992	Fall 1993	Fall 1994	Fall 1995	Fall 1996 ⁹	Fall 1997 ⁹	Fall 1998 ⁹	Fall 1999 ⁹	Fall 2000 ⁹	Fall 2001 ⁹	Fall 2002 ⁹
REGULAR ADMITS	964	965	964	962	1038	1055	1066	1082	1094	1101	1101
Students with Scores	851	846	777	805	843	934	1110	946	930	946	1068
EOP ADMITS	780	778	836	807	917	944	918	920	914	893	920
Students with Scores	97	101	98	93	93	91	103	83	71	84	69
SPECIAL ADMITS	820	805	805	774	931	844	845	885	877	914	815
Students with Scores	26	43	45	48	18	16	4	18	118	152	13
ENTIRE CLASS	941	939	942	937	1024	1042	1053	1065	1059	1063	1087
Students with Scores	974	990	920	946	954	1,041	1,217	1,047	1,119	1,182	1,150

** 7, 8, 9, 10

⁷ **Note:** SAT averages are based on the number of entering freshmen with scores.

⁸ **Note:** Special Admits are students who did not meet the requirements of admission but were accepted with special consideration.

⁹ **Note:** Beginning in Fall 1996, SAT scores are reported on the recentered scale. Previous years use the old SAT scale.

¹⁰ **Source:** Data compiled from information on the university's admissions files on the Student Information System (SIS).

ENROLLMENT BY SEMESTER

Total Enrollment

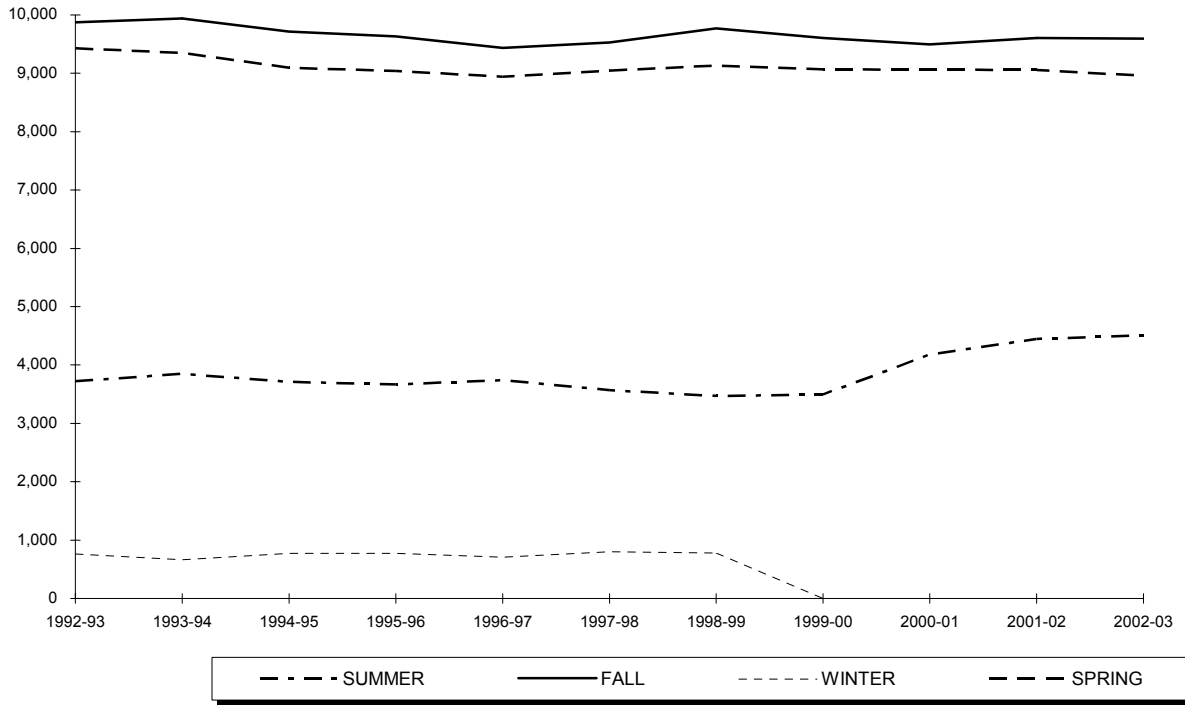

Year	SUMMER	FALL	WINTER	SPRING
1992-93	3,722	9,876	760	9,429
1993-94	3,848	9,938	662	9,346
1994-95	3,709	9,715	775	9,095
1995-96	3,666	9,630	771	9,039
1996-97	3,737	9,436	706	8,941
1997-98	3,570	9,527	802	9,047
1998-99	3,468	9,772	779	9,136
1999-00	3,493	9,608	-	9,066
2000-01	4,178	9,498	-	9,064
2001-02	4,445	9,604	-	9,057
2002-03	4,512	9,596	-	8,961

** 1, 2

¹ **Note:** Total enrollment includes Undergraduate, Graduate and Law School students and excludes students enrolled in *Project Acceleration* program.
² **Source:** Data provided from annual enrollment reports compiled from the university's registration files on the Student Information System (SIS).

ENROLLMENT BY SEMESTER

Undergraduate

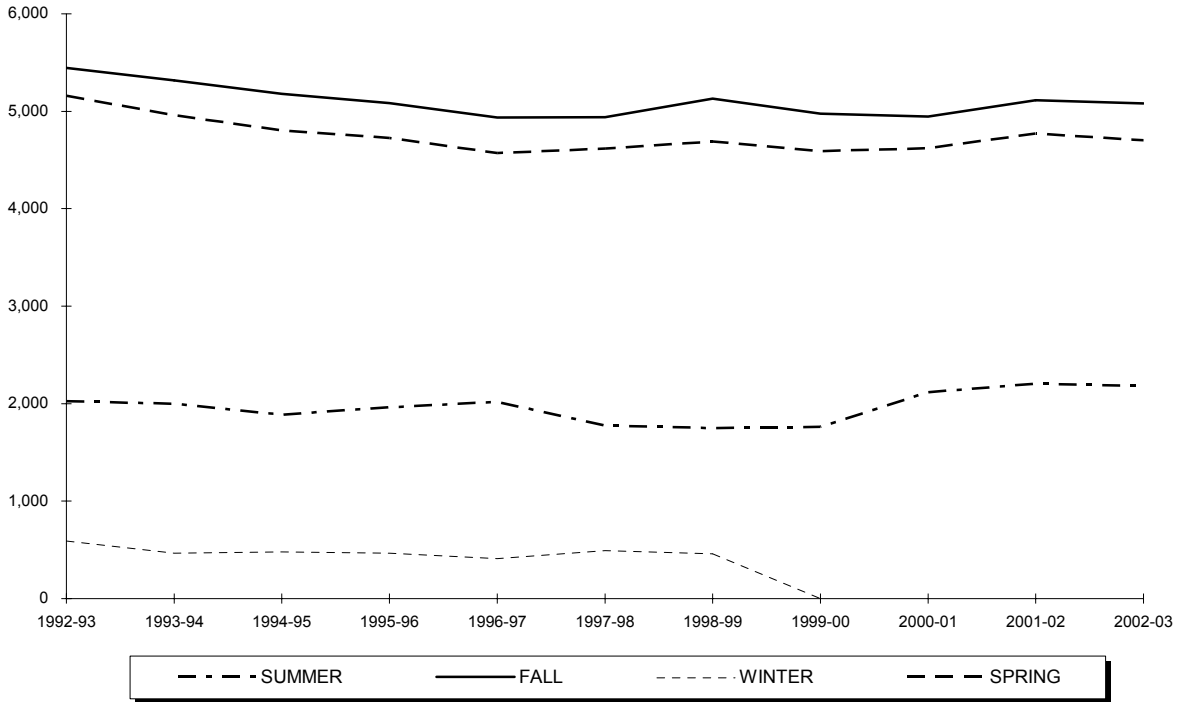

Year	SUMMER	FALL	WINTER	SPRING
1992-93	2,025	5,446	592	5,161
1993-94	2,000	5,318	466	4,958
1994-95	1,887	5,180	479	4,805
1995-96	1,964	5,084	467	4,726
1996-97	2,018	4,936	410	4,572
1997-98	1,777	4,941	493	4,617
1998-99	1,749	5,131	459	4,690
1999-00	1,764	4,977	-	4,593
2000-01	2,116	4,945	-	4,623
2001-02	2,207	5,113	-	4,771
2002-03	2,178	5,080	-	4,704

** 3, 4, 5

³ **Note:** Undergraduate enrollment excludes students enrolled in *Project Acceleration* program.

⁴ **Note:** Undergraduate students are seeking baccalaureate degrees in the college of Arts & Sciences, the School of Business, the College of Education & Human Services, the College of Nursing, and the School of Diplomacy & International Relations. Also included in the undergraduate figures are Non-Matriculated enrolled students.

⁵ **Source:** Data provided from annual enrollment reports compiled from the university's registration files on the Student Information System (SIS).

ENROLLMENT BY SEMESTER

Graduate

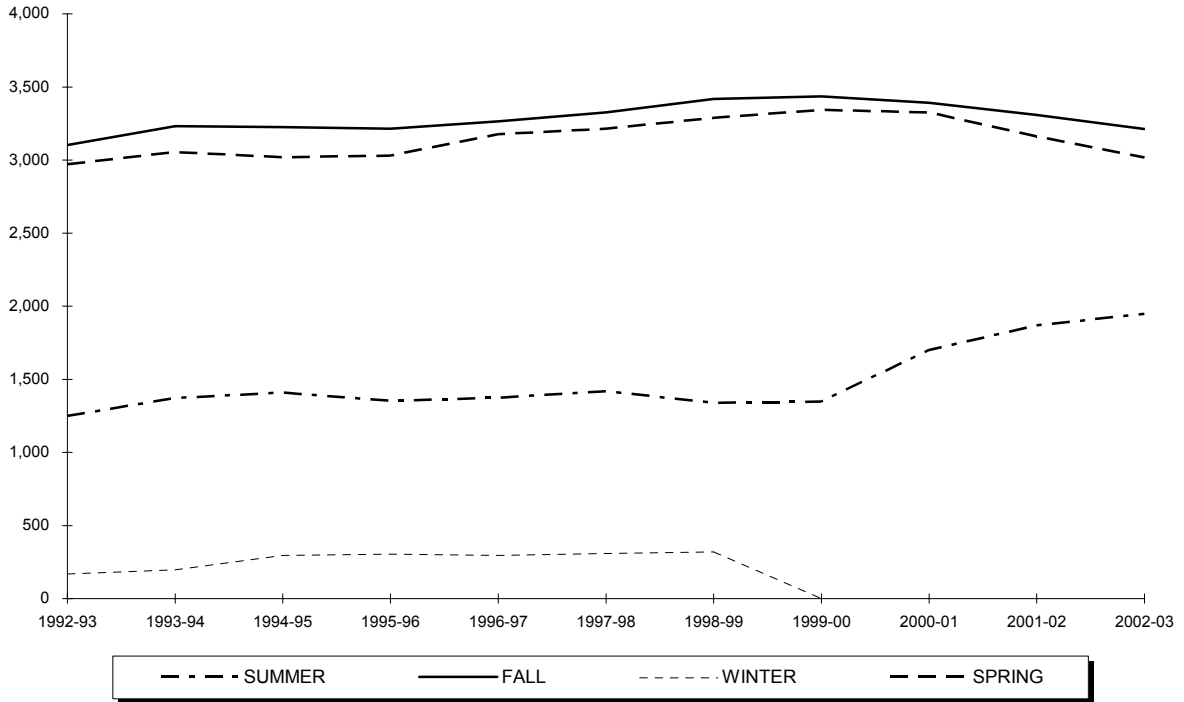

Year	SUMMER	FALL	WINTER	SPRING
1992-93	1,249	3,103	168	2,972
1993-94	1,373	3,231	196	3,055
1994-95	1,409	3,225	296	3,019
1995-96	1,352	3,215	304	3,030
1996-97	1,374	3,265	296	3,177
1997-98	1,419	3,327	309	3,214
1998-99	1,339	3,418	320	3,288
1999-00	1,348	3,436	-	3,344
2000-01	1,700	3,392	-	3,326
2001-02	1,869	3,308	-	3,161
2002-03	1,948	3,213	-	3,017

** 6, 7

⁶ **Note:** Graduate students already hold an undergraduate degree and are seeking degrees at the post-baccalaureate level in the College of Arts & Sciences, the School of Business, the College of Education & Human Services, the College of Nursing, the School of Diplomacy & International Relations, the School of Theology and the School of Graduate Medical Education. Also included in the graduate figures are Non-Matriculated enrolled students.

⁷ **Source:** Data provided from annual enrollment reports compiled from the university's registration files on the Student Information System (SIS).

ENROLLMENT BY SEMESTER

Law School

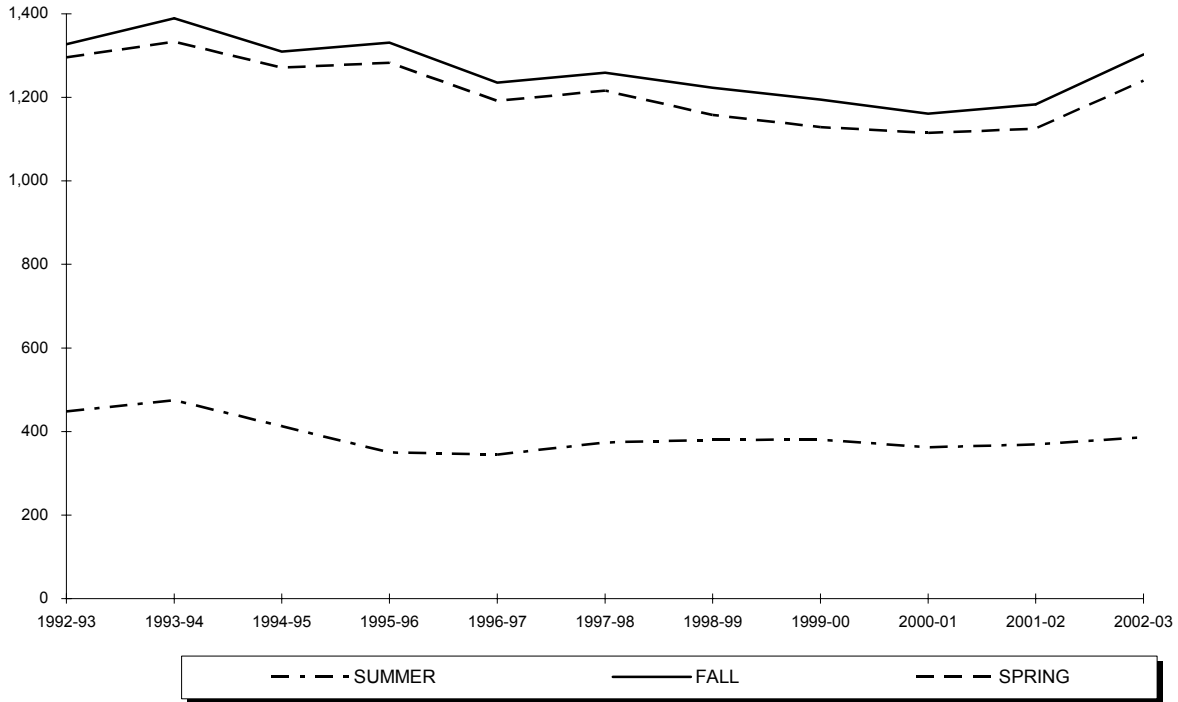

Year	SUMMER	FALL	WINTER	SPRING
1992-93	448	1,327	-	1,296
1993-94	475	1,389	-	1,333
1994-95	413	1,310	-	1,271
1995-96	350	1,331	-	1,283
1996-97	345	1,235	-	1,192
1997-98	374	1,259	-	1,216
1998-99	380	1,223	-	1,158
1999-00	381	1,195	-	1,129
2000-01	362	1,161	-	1,115
2001-02	369	1,183	-	1,125
2002-03	386	1,303	-	1,240

** 8

⁸ Source: Data provided from annual enrollment reports compiled from the university's registration files on the Student Information System (SIS).

ENROLLMENT BY SEMESTER

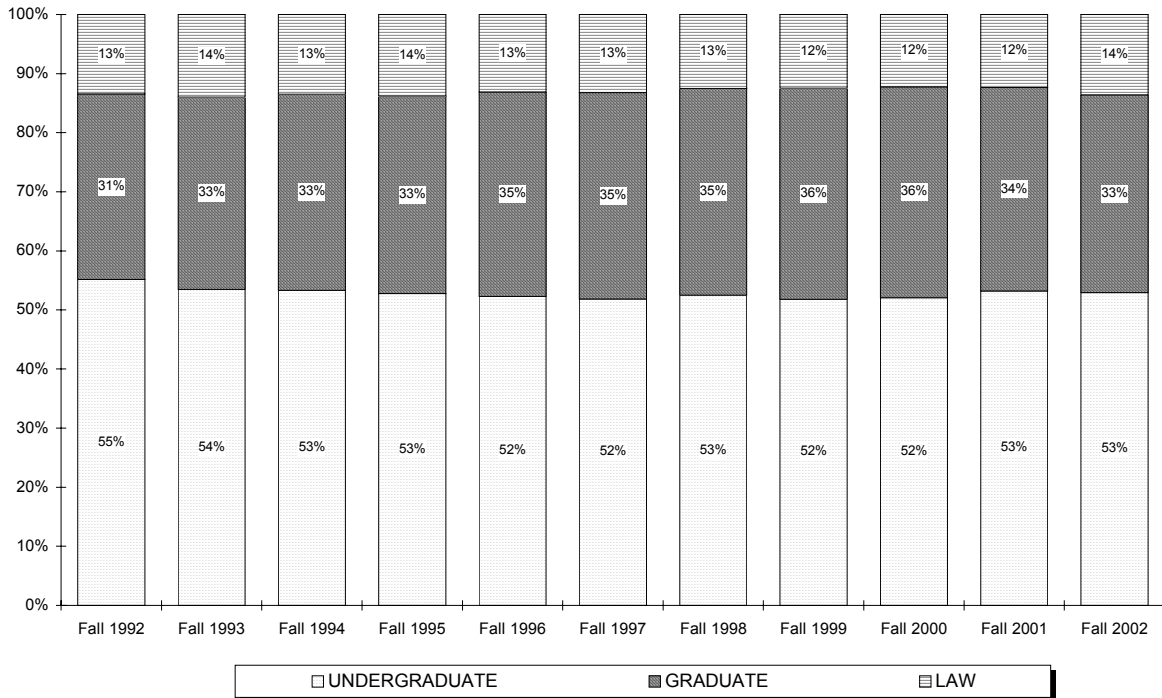
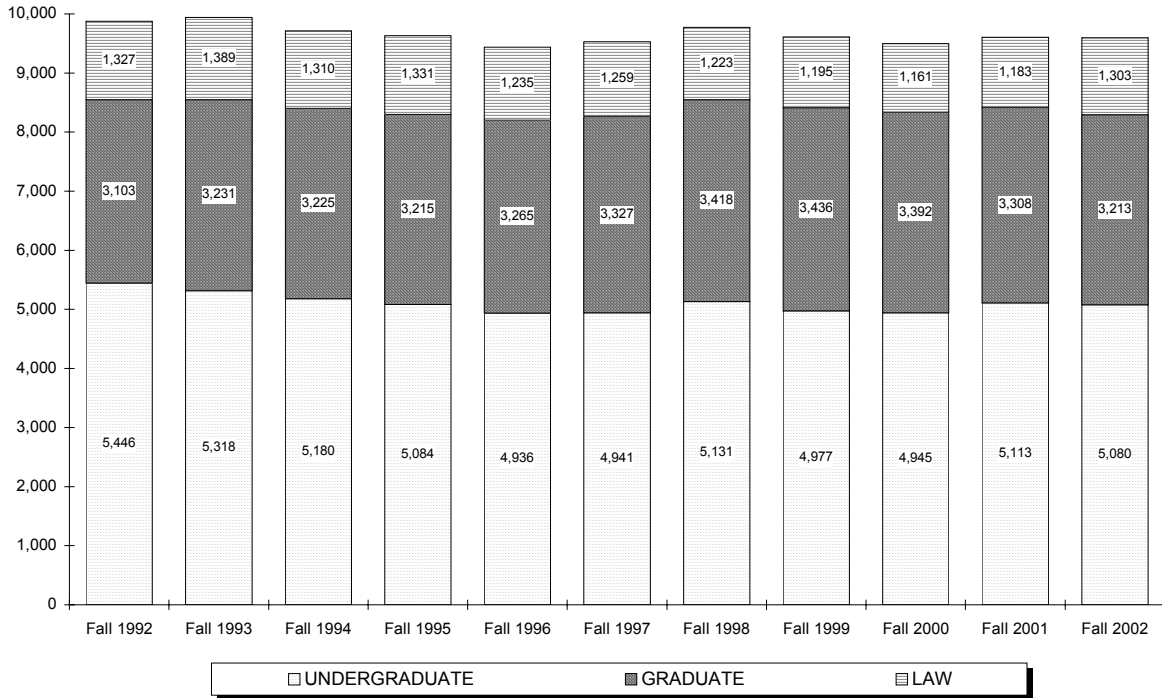

ENROLLMENT BY COLLEGE

All Schools Undergraduate

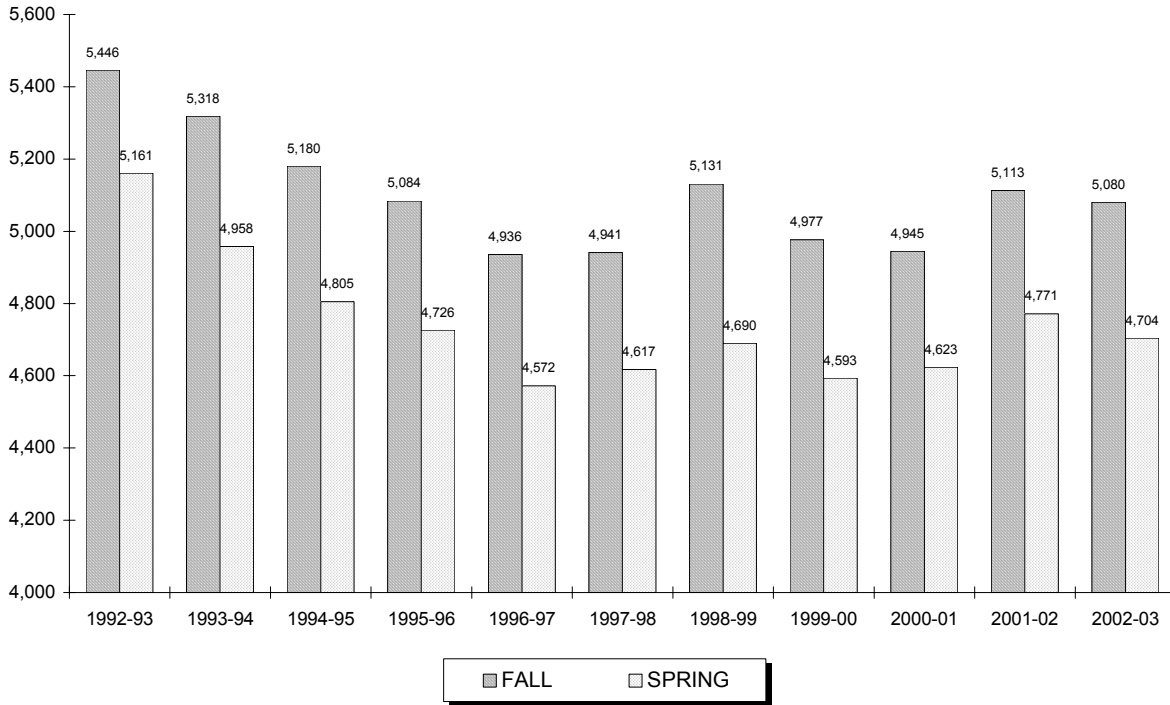

Year	FALL			SPRING		
	Full	Part	Total	Full	Part	Total
1992-93	4,434	1,012	5,446	4,101	1,060	5,161
1993-94	4,398	920	5,318	3,996	962	4,958
1994-95	4,204	976	5,180	3,878	927	4,805
1995-96	4,165	919	5,084	3,826	900	4,726
1996-97	4,096	840	4,936	3,757	815	4,572
1997-98	4,174	767	4,941	3,858	759	4,617
1998-99	4,409	722	5,131	4,001	689	4,690
1999-00	4,327	650	4,977	3,901	692	4,593
2000-01	4,367	578	4,945	3,988	635	4,623
2001-02	4,518	595	5,113	4,147	624	4,771
2002-03	4,441	639	5,080	4,102	602	4,704

** 1, 2, 3, 4

¹ **Note:** Undergraduate full-time students are taking 12 or more credits and undergraduate part-time students are taking 11 or fewer credits.

² **Note:** Undergraduate enrollment excludes students enrolled in *Project Acceleration* program.

³ **Note:** Undergraduate students are seeking baccalaureate degrees in the College of Arts & Sciences, the School of Business, the College of Education & Human Services, the College of Nursing, and the School of Diplomacy & International Relations. Also included in the undergraduate figures are Non-Matriculated enrolled students.

⁴ **Source:** Data provided from annual enrollment reports compiled from the university's registration files on the Student Information System (SIS).

ENROLLMENT BY COLLEGE

All Schools Graduate

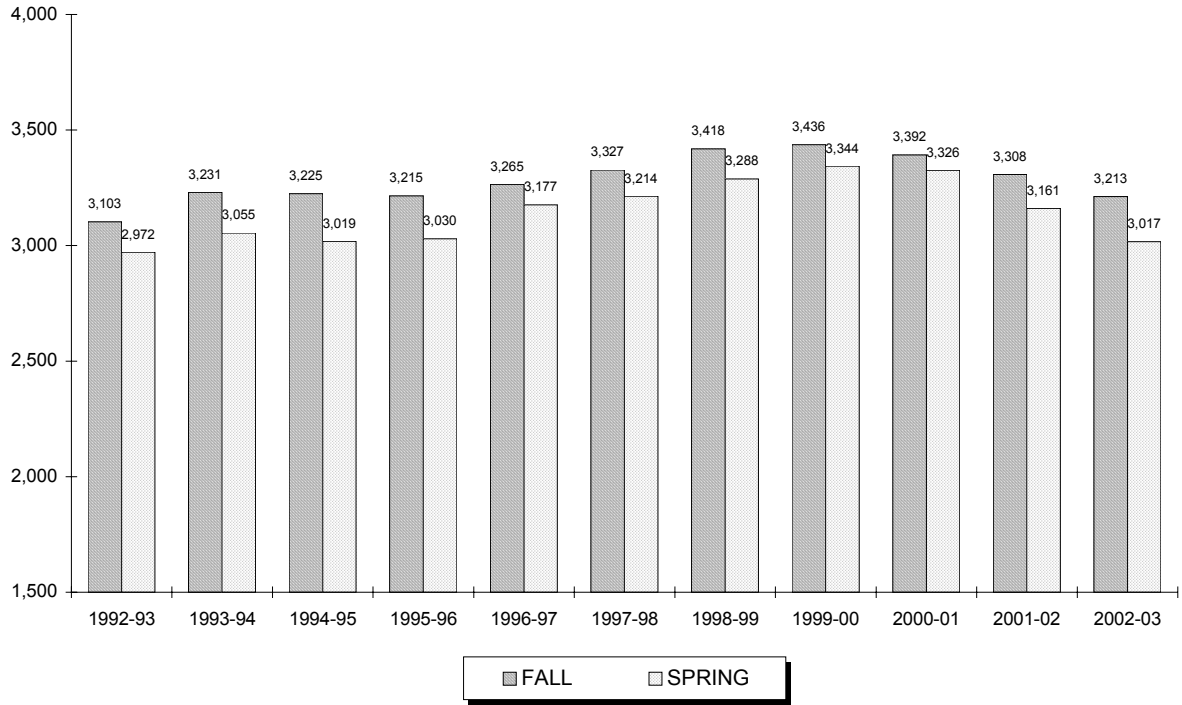

Year	FALL			SPRING		
	Full	Part	Total	Full	Part	Total
1992-93	555	2,548	3,103	518	2,454	2,972
1993-94	550	2,681	3,231	503	2,552	3,055
1994-95	536	2,689	3,225	515	2,504	3,019
1995-96	547	2,668	3,215	490	2,540	3,030
1996-97	517	2,748	3,265	534	2,643	3,177
1997-98	592	2,735	3,327	546	2,668	3,214
1998-99	641	2,777	3,418	604	2,684	3,288
1999-00	762	2,674	3,436	794	2,550	3,344
2000-01	785	2,607	3,392	777	2,549	3,326
2001-02	840	2,468	3,308	767	2,394	3,161
2002-03	866	2,347	3,213	788	2,229	3,017

** 5, 6, 7

⁵ **Note:** Graduate full-time students are taking 9 or more credits and graduate part-time students are taking 8 or fewer credits.

⁶ **Note:** Graduate students already hold an undergraduate degree and are seeking degrees at the post-baccalaureate level in the College of Arts & Sciences, the School of Business, the College of Education & Human Services, the College of Nursing, the School of Diplomacy & International Relations, the School of Theology, and the School of Graduate Medical Education. Also included in the graduate figures are Non-Matriculated enrolled students.

⁷ **Source:** Data provided from annual enrollment reports compiled from the university's registration files on the Student Information System (SIS).

ENROLLMENT BY COLLEGE

Arts & Sciences Undergraduate

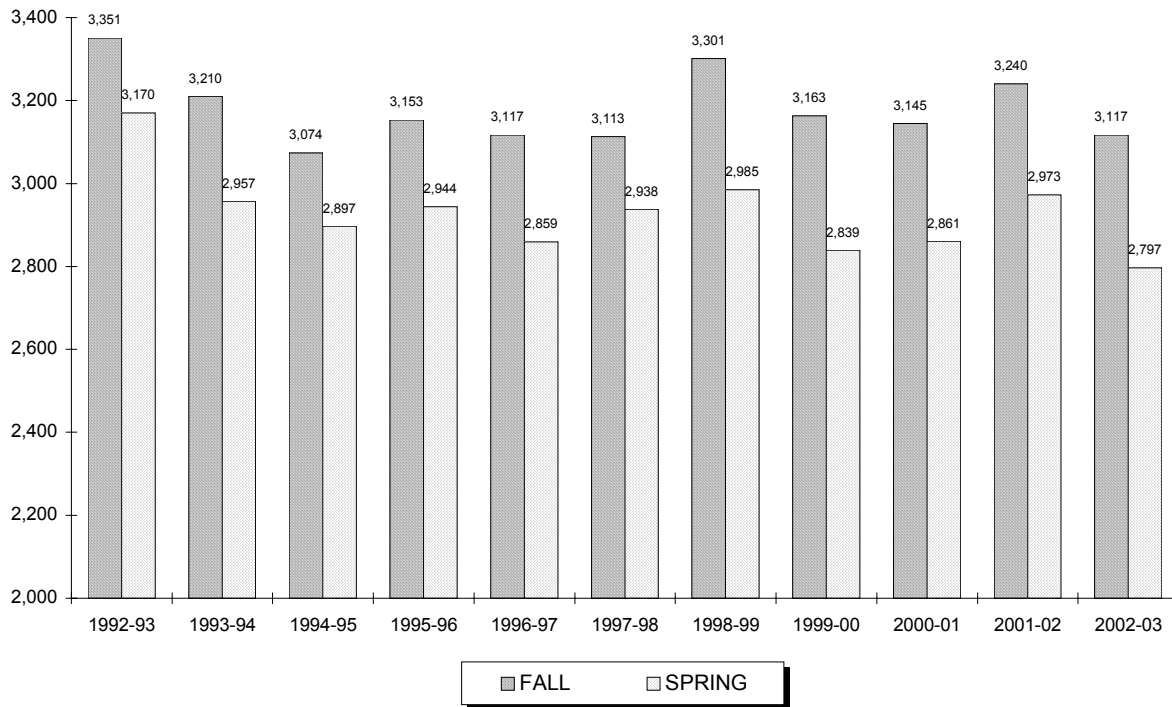

Year	FALL			SPRING		
	Full	Part	Total	Full	Part	Total
1992-93	3,058	293	3,351	2,831	339	3,170
1993-94	2,966	244	3,210	2,677	280	2,957
1994-95	2,819	255	3,074	2,614	283	2,897
1995-96	2,857	296	3,153	2,598	346	2,944
1996-97	2,827	290	3,117	2,563	296	2,859
1997-98	2,838	275	3,113	2,634	304	2,938
1998-99	3,024	277	3,301	2,700	285	2,985
1999-00	2,905	258	3,163	2,546	293	2,839
2000-01	2,917	228	3,145	2,607	254	2,861
2001-02	3,025	215	3,240	2,751	222	2,973
2002-03	2,920	197	3,117	2,614	183	2,797

** 8, 9

⁸ Note: Undergraduate full-time students are taking 12 or more credits and undergraduate part-time students are taking 11 or fewer credits.

⁹ Source: Data provided from annual enrollment reports compiled from the university's registration files on the Student Information System (SIS).

ENROLLMENT BY COLLEGE

Arts & Sciences Graduate

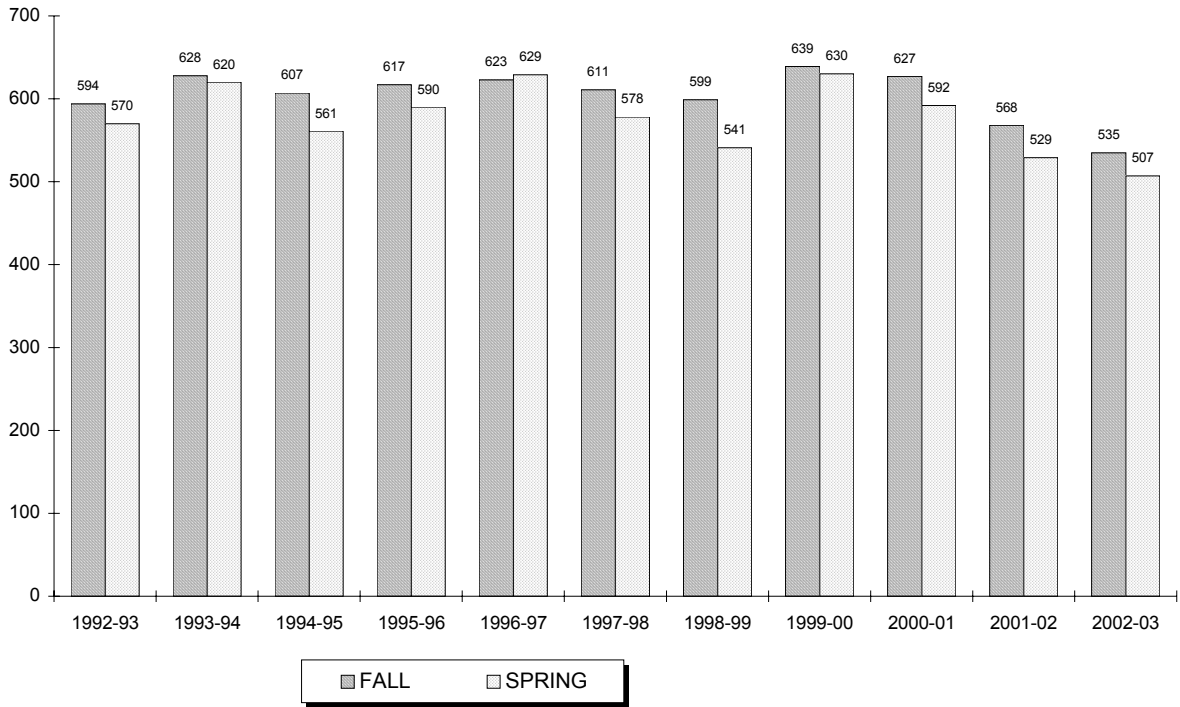

Year	FALL			SPRING		
	Full	Part	Total	Full	Part	Total
1992-93	137	457	594	110	460	570
1993-94	126	502	628	102	518	620
1994-95	109	498	607	102	459	561
1995-96	115	502	617	118	472	590
1996-97	118	505	623	117	512	629
1997-98	119	492	611	89	489	578
1998-99	105	494	599	105	436	541
1999-00	146	493	639	152	478	630
2000-01	146	481	627	142	450	592
2001-02	196	372	568	126	403	529
2002-03	145	390	535	110	397	507

** 10, 11

¹⁰ **Note:** Graduate full-time students are taking 9 or more credits and graduate part-time students are taking 8 or fewer credits.

¹¹ **Source:** Data provided from annual enrollment reports compiled from the university's registration files on the Student Information System (SIS).

ENROLLMENT BY COLLEGE

Business Undergraduate

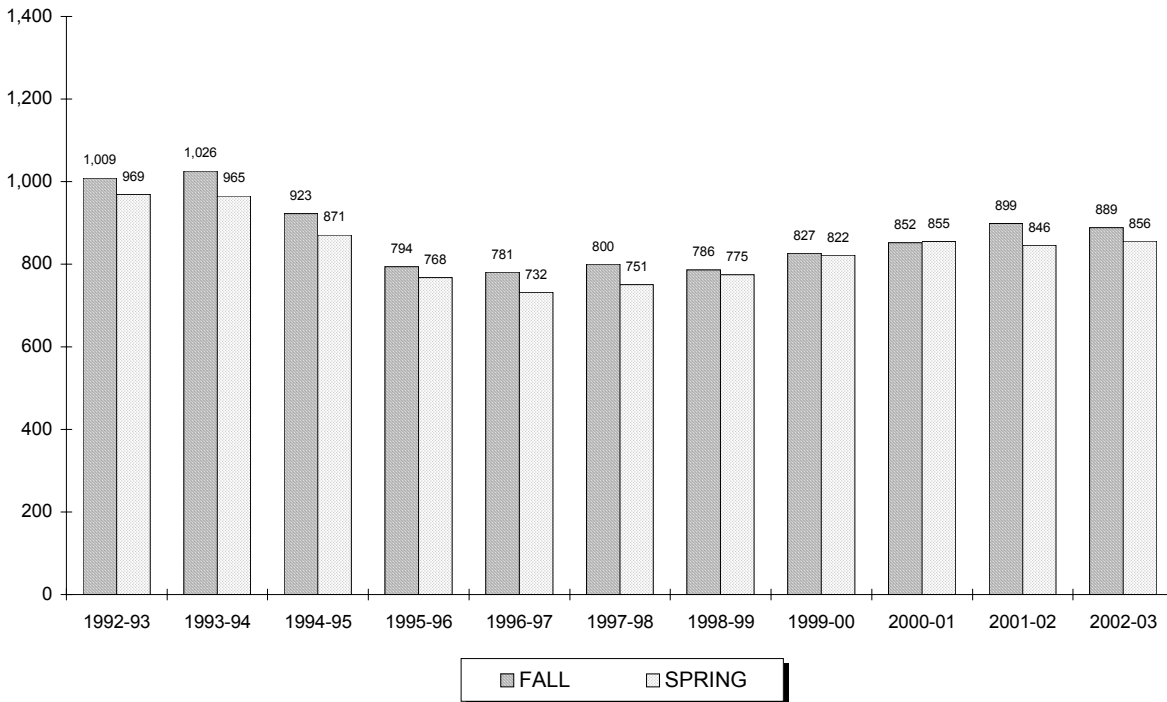

Year	FALL			SPRING		
	Full	Part	Total	Full	Part	Total
1992-93	823	186	1,009	786	183	969
1993-94	840	186	1,026	788	177	965
1994-95	760	163	923	701	170	871
1995-96	637	157	794	612	156	768
1996-97	635	146	781	607	125	732
1997-98	687	113	800	648	103	751
1998-99	703	83	786	683	92	775
1999-00	733	94	827	725	97	822
2000-01	764	88	852	752	103	855
2001-02	816	83	899	758	88	846
2002-03	799	90	889	782	74	856

** 12, 13

¹² **Note:** Undergraduate full-time students are taking 12 or more credits and undergraduate part-time students are taking 11 or fewer credits.

¹³ **Source:** Data provided from annual enrollment reports compiled from the university's registration files on the Student Information System (SIS).

ENROLLMENT BY COLLEGE

Business Graduate

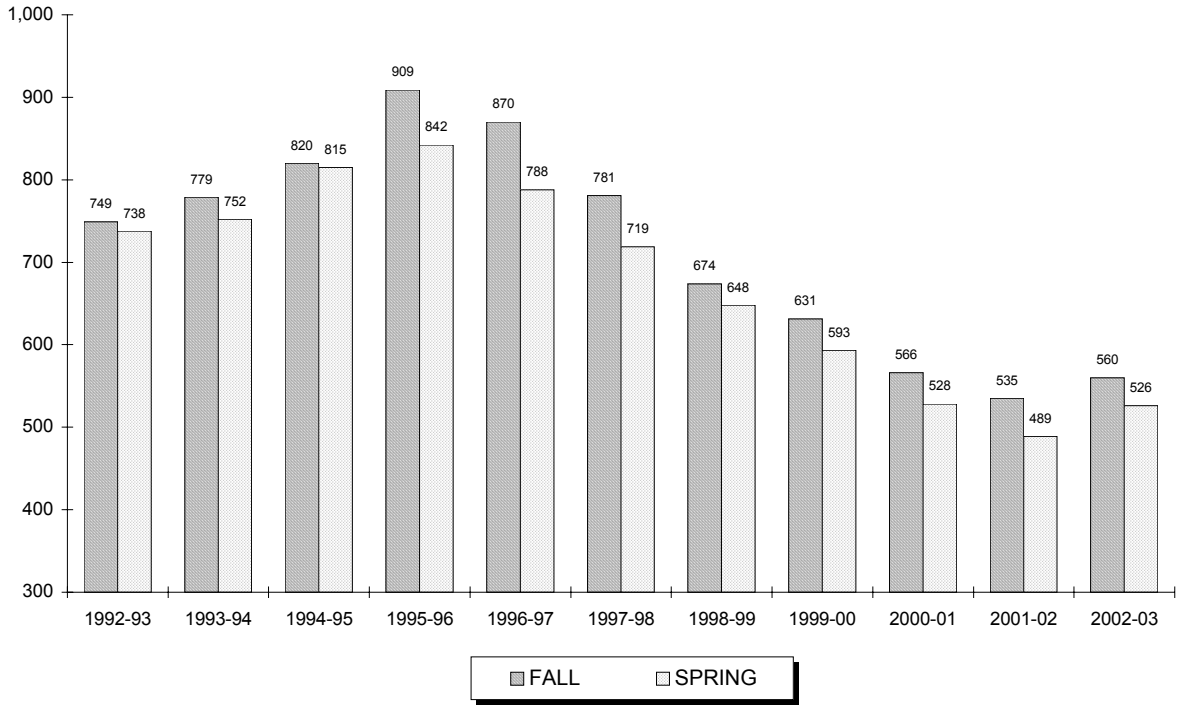

Year	FALL			SPRING		
	Full	Part	Total	Full	Part	Total
1992-93	76	673	749	81	657	738
1993-94	87	692	779	85	667	752
1994-95	99	721	820	107	708	815
1995-96	103	806	909	80	762	842
1996-97	94	776	870	100	688	788
1997-98	83	698	781	79	640	719
1998-99	93	581	674	72	576	648
1999-00	96	535	631	101	492	593
2000-01	90	476	566	90	438	528
2001-02	77	458	535	72	417	489
2002-03	97	463	560	100	426	526

** 14, 15

¹⁴ **Note:** Graduate full-time students are taking 9 or more credits and graduate part-time students are taking 8 or fewer credits.

¹⁵ **Source:** Data provided from annual enrollment reports compiled from the university's registration files on the Student Information System (SIS).

ENROLLMENT BY COLLEGE

Education Undergraduate

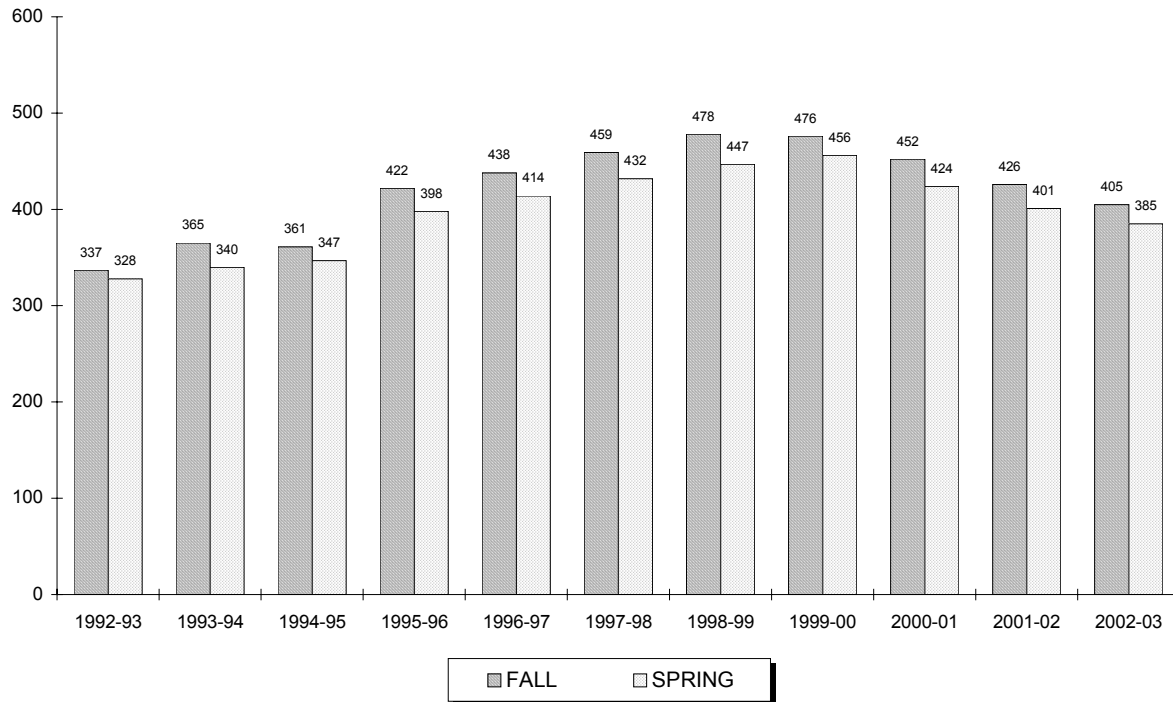

Year	FALL			SPRING		
	Full	Part	Total	Full	Part	Total
1992-93	316	21	337	299	29	328
1993-94	335	30	365	308	32	340
1994-95	340	21	361	319	28	347
1995-96	386	36	422	376	22	398
1996-97	398	40	438	382	32	414
1997-98	428	31	459	390	42	432
1998-99	433	45	478	401	46	447
1999-00	431	45	476	399	57	456
2000-01	401	51	452	372	52	424
2001-02	364	62	426	334	67	401
2002-03	348	57	405	330	55	385

** 16, 17

¹⁶ **Note:** Undergraduate full-time students are taking 12 or more credits and undergraduate part-time students are taking 11 or fewer credits.

¹⁷ **Source:** Data provided from annual enrollment reports compiled from the university's registration files on the Student Information System (SIS).

ENROLLMENT BY COLLEGE

Education Graduate

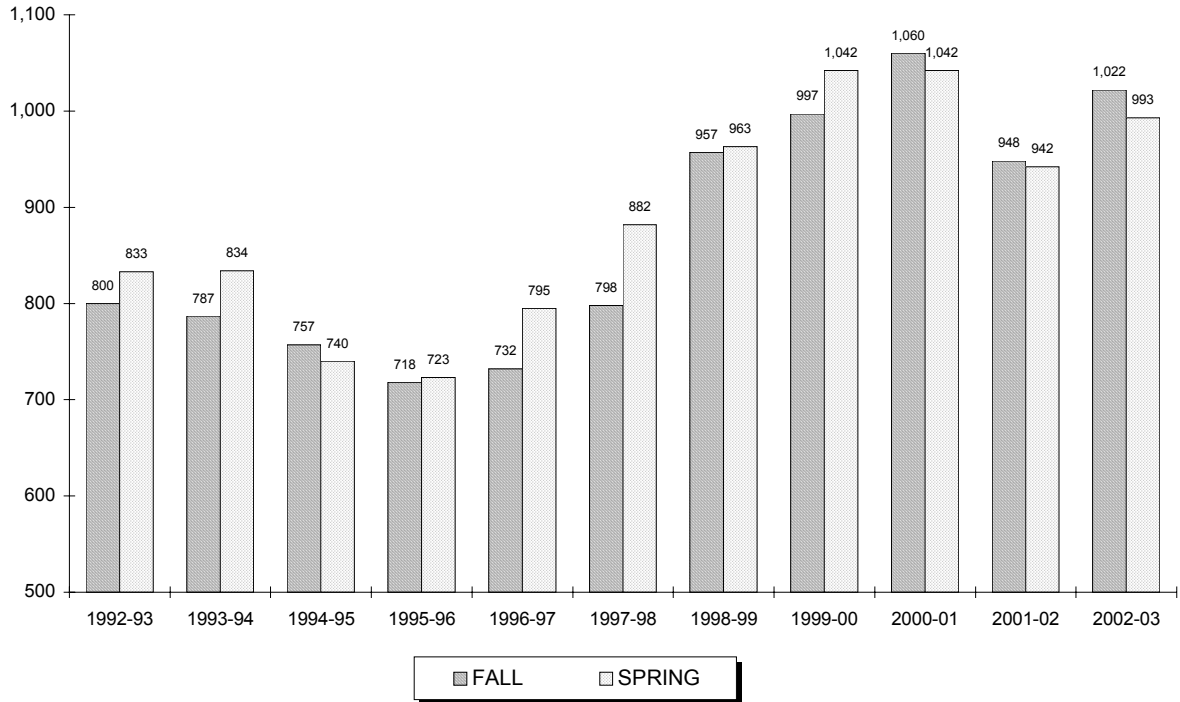

Year	FALL			SPRING		
	Full	Part	Total	Full	Part	Total
1992-93	164	636	800	165	668	833
1993-94	178	609	787	174	660	834
1994-95	166	591	757	154	586	740
1995-96	169	549	718	171	552	723
1996-97	162	570	732	167	628	795
1997-98	215	583	798	217	665	882
1998-99	214	743	957	206	757	963
1999-00	234	763	997	258	784	1,042
2000-01	241	819	1,060	233	809	1,042
2001-02	253	695	948	221	721	942
2002-03	232	790	1,022	223	770	993

** 18, 19

¹⁸ **Note:** Graduate full-time students are taking 9 or more credits and graduate part-time students are taking 8 or fewer credits.

¹⁹ **Source:** Data provided from annual enrollment reports compiled from the university's registration files on the Student Information System (SIS).

ENROLLMENT BY COLLEGE

Nursing Undergraduate

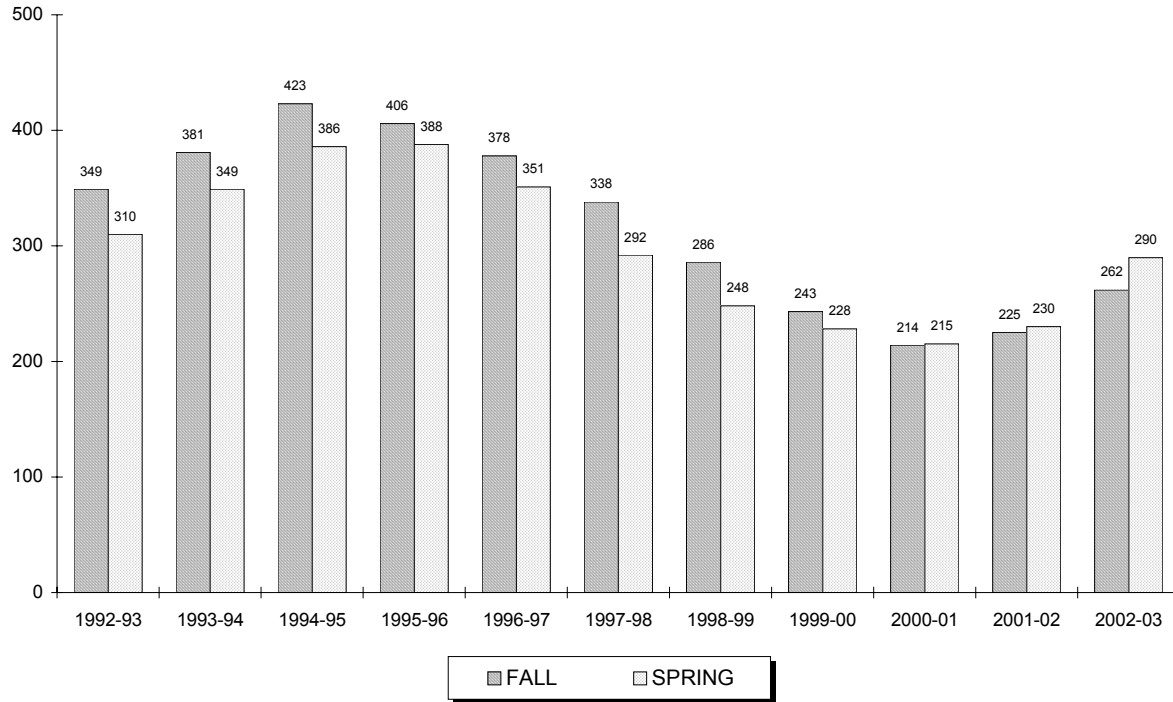

Year	FALL			SPRING		
	Full	Part	Total	Full	Part	Total
1992-93	224	125	349	182	128	310
1993-94	245	136	381	215	134	349
1994-95	276	147	423	240	146	386
1995-96	280	126	406	237	151	388
1996-97	233	145	378	201	150	351
1997-98	210	128	338	170	122	292
1998-99	186	100	286	165	83	248
1999-00	163	80	243	138	90	228
2000-01	156	58	214	139	76	215
2001-02	179	46	225	166	64	230
2002-03	201	61	262	219	71	290

** 20, 21

²⁰ **Note:** Undergraduate full-time students are taking 12 or more credits and undergraduate part-time students are taking 11 or fewer credits.

²¹ **Source:** Data provided from annual enrollment reports compiled from the university's registration files on the Student Information System (SIS).

ENROLLMENT BY COLLEGE

Nursing Graduate

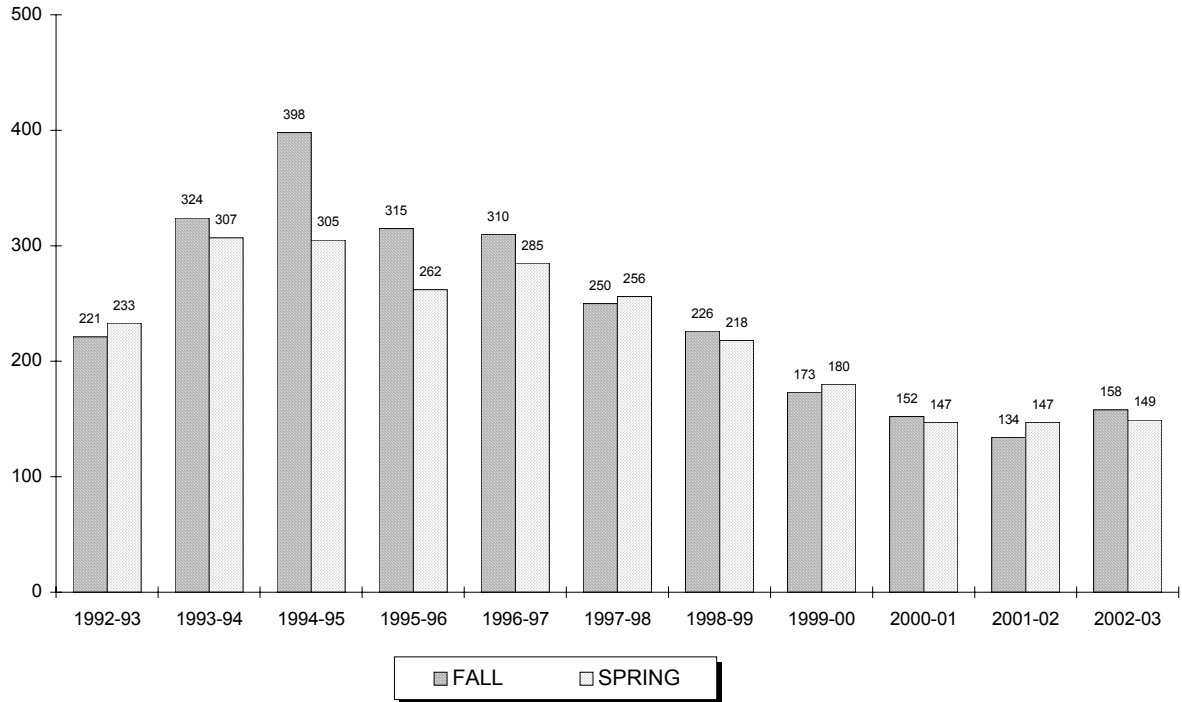

Year	FALL			SPRING		
	Full	Part	Total	Full	Part	Total
1992-93	27	194	221	23	210	233
1993-94	19	305	324	14	293	307
1994-95	32	366	398	23	282	305
1995-96	17	298	315	12	250	262
1996-97	16	294	310	13	272	285
1997-98	8	242	250	6	250	256
1998-99	10	216	226	10	208	218
1999-00	12	161	173	12	168	180
2000-01	14	138	152	2	145	147
2001-02	9	125	134	9	138	147
2002-03	20	138	158	15	134	149

** 22, 23

²² **Note:** Graduate full-time students are taking 9 or more credits and graduate part-time students are taking 8 or fewer credits.

²³ **Source:** Data provided from annual enrollment reports compiled from the university's registration files on the Student Information System (SIS).

ENROLLMENT BY COLLEGE

Diplomacy & International Relations Undergraduate

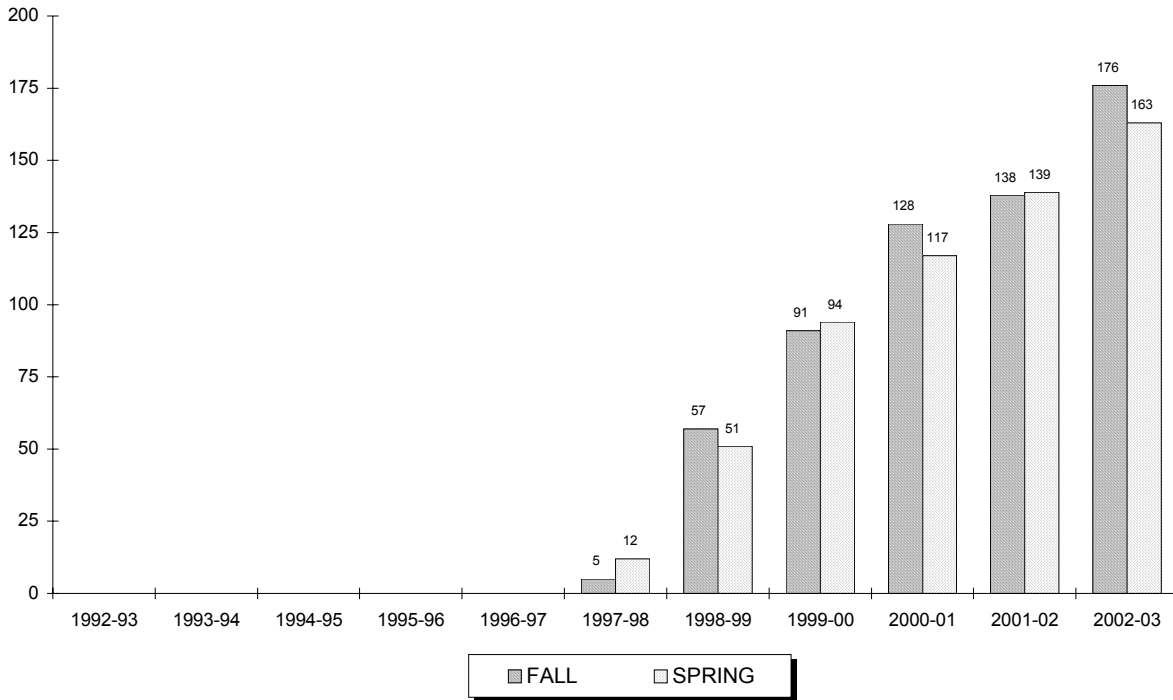

Year	FALL			SPRING		
	Full	Part	Total	Full	Part	Total
1992-93	-	-	0	-	-	0
1993-94	-	-	0	-	-	0
1994-95	-	-	0	-	-	0
1995-96	-	-	0	-	-	0
1996-97	-	-	0	-	-	0
1997-98	5	0	5	12	0	12
1998-99	57	0	57	49	2	51
1999-00	90	1	91	89	5	94
2000-01	125	3	128	116	1	117
2001-02	132	6	138	132	7	139
2002-03	170	6	176	153	10	163

**24, 25

²⁴ **Note:** Undergraduate full-time students are taking 12 or more credits and undergraduate part-time students are taking 11 or fewer credits.

²⁵ **Source:** Data provided from annual enrollment reports compiled from the university's registration files on the Student Information System (SIS).

ENROLLMENT BY COLLEGE

Diplomacy & International Relations Graduate

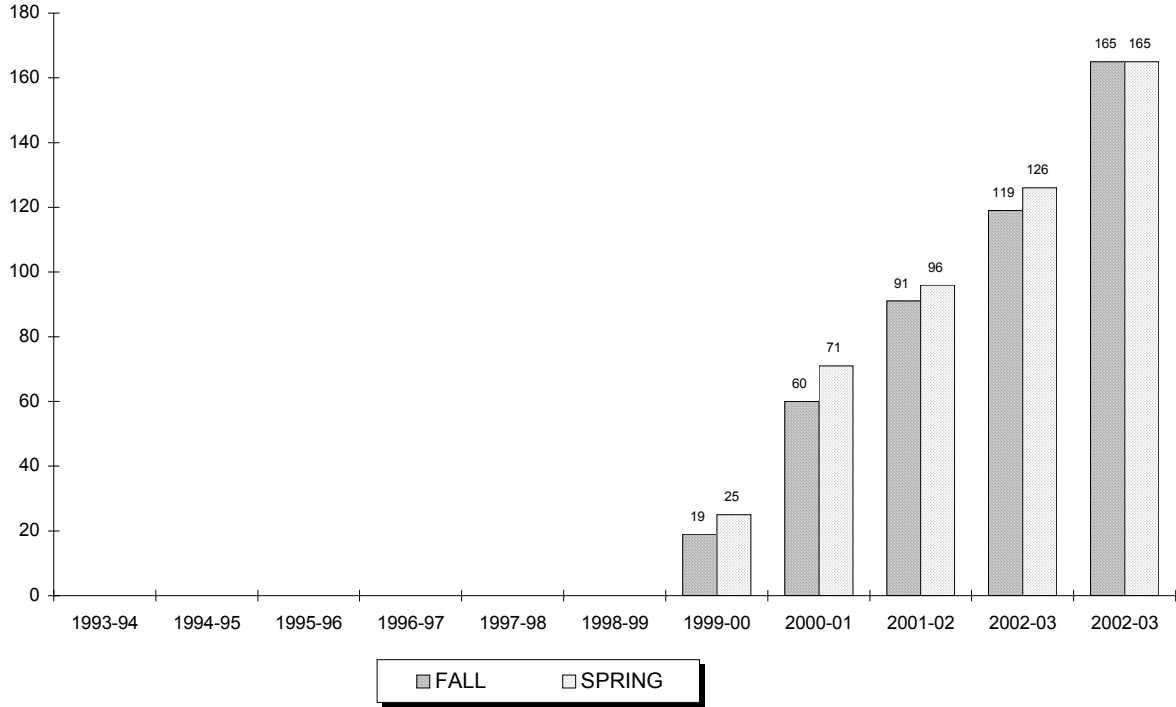

Year	FALL			SPRING		
	Full	Part	Total	Full	Part	Total
1993-94	-	-	0	-	-	0
1994-95	-	-	0	-	-	0
1995-96	-	-	0	-	-	0
1996-97	-	-	0	-	-	0
1997-98	-	-	0	-	-	0
1998-99	-	-	0	-	-	0
1999-00	13	6	19	18	7	25
2000-01	34	26	60	44	27	71
2001-02	61	30	91	61	35	96
2002-03	80	39	119	80	46	126
2002-03	119	46	165	113	52	165

**26, 27

²⁶ **Note:** Undergraduate full-time students are taking 12 or more credits and undergraduate part-time students are taking 11 or fewer credits.

²⁷ **Source:** Data provided from annual enrollment reports compiled from the university's registration files on the Student Information System (SIS).

ENROLLMENT BY COLLEGE

Non-Matriculated Undergraduate

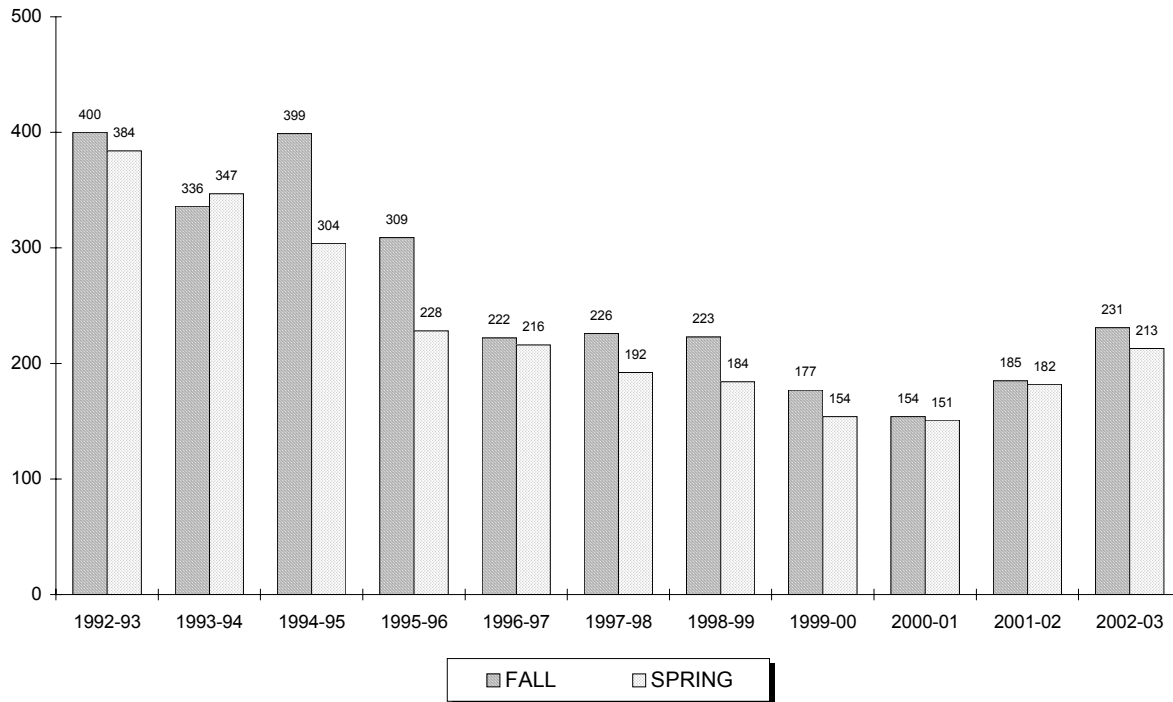

Year	FALL			SPRING		
	Full	Part	Total	Full	Part	Total
1992-93	13	387	400	3	381	384
1993-94	12	324	336	8	339	347
1994-95	9	390	399	4	300	304
1995-96	5	304	309	3	225	228
1996-97	3	219	222	4	212	216
1997-98	6	220	226	4	188	192
1998-99	6	217	223	3	181	184
1999-00	5	172	177	4	150	154
2000-01	4	150	154	2	149	151
2001-02	2	183	185	6	176	182
2002-03	3	228	231	4	209	213

** 28, 29

²⁸ **Note:** Undergraduate full-time students are taking 12 or more credits and undergraduate part-time students are taking 11 or fewer credits.

²⁹ **Source:** Data provided from annual enrollment reports compiled from the university's registration files on the Student Information System (SIS).

ENROLLMENT BY COLLEGE

Non-Matriculated Graduate

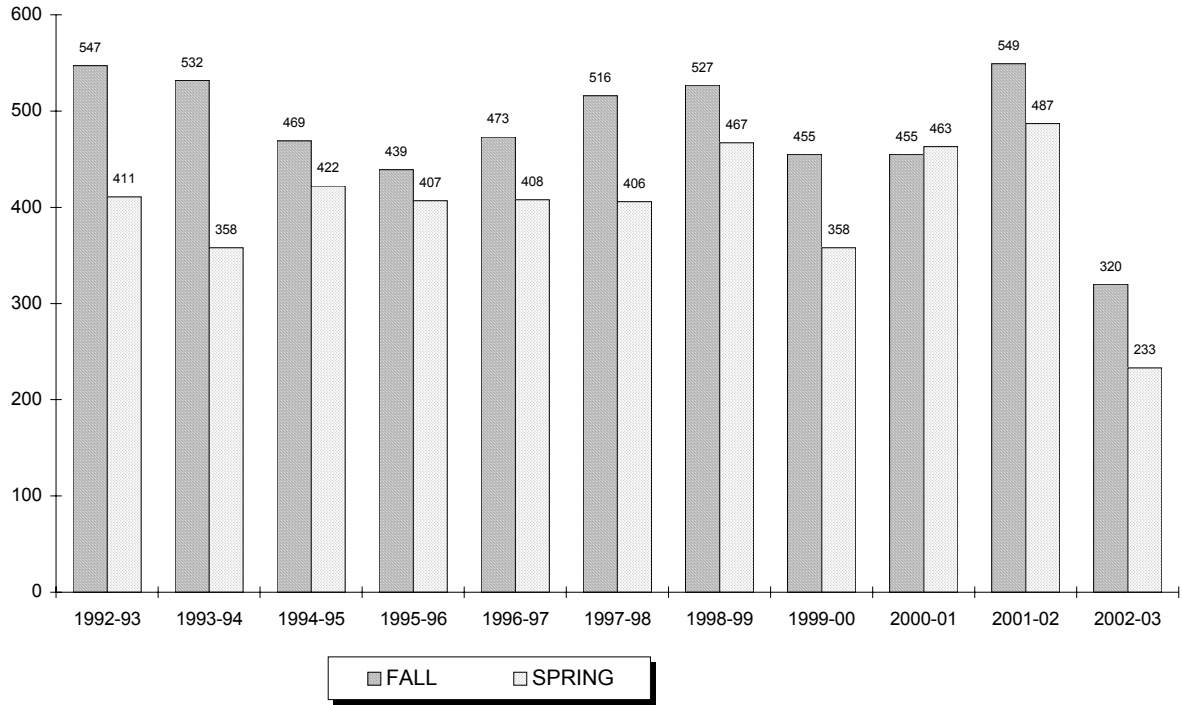

Year	FALL			SPRING		
	Full	Part	Total	Full	Part	Total
1992-93	23	524	547	8	403	411
1993-94	19	513	532	7	351	358
1994-95	15	454	469	13	409	422
1995-96	17	422	439	8	399	407
1996-97	8	465	473	27	381	408
1997-98	12	504	516	14	392	406
1998-99	27	500	527	15	452	467
1999-00	12	443	455	9	349	358
2000-01	11	444	455	27	436	463
2001-02	8	541	549	47	440	487
2002-03	4	316	320	2	231	233

** 30, 31

³⁰ **Note:** Graduate full-time students are taking 9 or more credits and graduate part-time students are taking 8 or fewer credits.

³¹ **Source:** Data provided from annual enrollment reports compiled from the university's registration files on the Student Information System (SIS).

ENROLLMENT BY COLLEGE

Theology Graduate

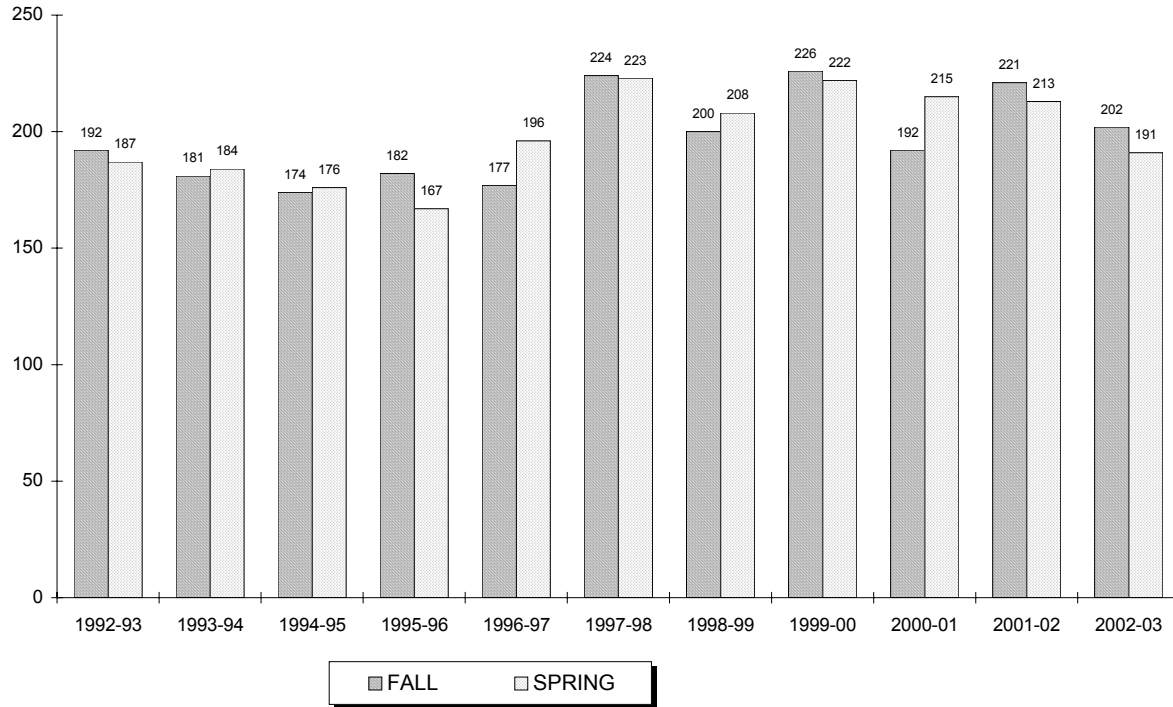

Year	FALL			SPRING		
	Full	Part	Total	Full	Part	Total
1992-93	128	64	192	131	56	187
1993-94	121	60	181	121	63	184
1994-95	115	59	174	116	60	176
1995-96	97	85	182	73	94	167
1996-97	85	92	177	78	118	196
1997-98	93	131	224	83	140	223
1998-99	83	117	200	84	124	208
1999-00	100	126	226	92	130	222
2000-01	92	100	192	94	121	215
2001-02	89	132	221	91	122	213
2002-03	100	102	202	93	98	191

** 32, 33

³² **Note:** Graduate full-time students are taking 9 or more credits and graduate part-time students are taking 8 or fewer credits.

³³ **Source:** Data provided from annual enrollment reports compiled from the university's registration files on the Student Information System (SIS).

ENROLLMENT BY COLLEGE

Graduate Medical Education

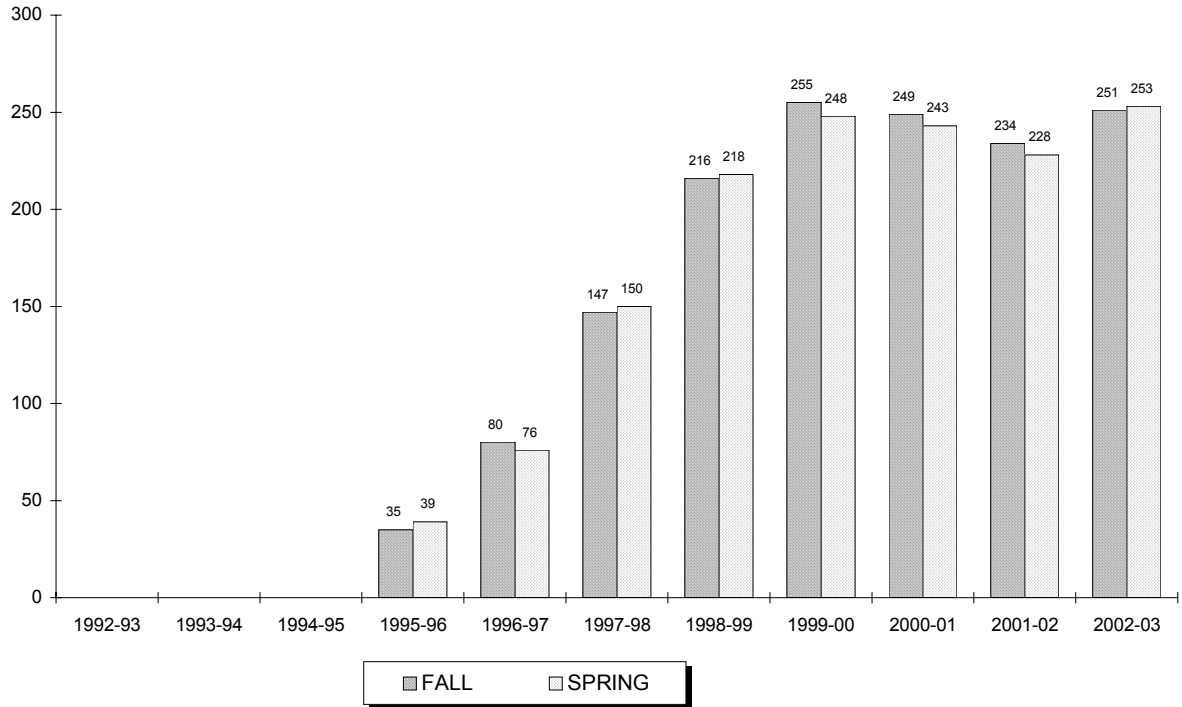

Year	FALL			SPRING		
	Full	Part	Total	Full	Part	Total
1992-93	-	-	0	-	-	0
1993-94	-	-	0	-	-	0
1994-95	-	-	0	-	-	0
1995-96	29	6	35	28	11	39
1996-97	34	46	80	32	44	76
1997-98	62	85	147	58	92	150
1998-99	96	120	216	94	124	218
1999-00	128	127	255	126	122	248
2000-01	130	119	249	128	115	243
2001-02	128	106	234	121	107	228
2002-03	149	102	251	132	121	253

** 34, 35

³⁴ **Note:** Graduate full-time students are taking 9 or more credits and graduate part-time students are taking 8 or fewer credits.

³⁵ **Source:** Data provided from annual enrollment reports compiled from the university's registration files on the Student Information System (SIS).

ENROLLMENT BY COLLEGE

Law School

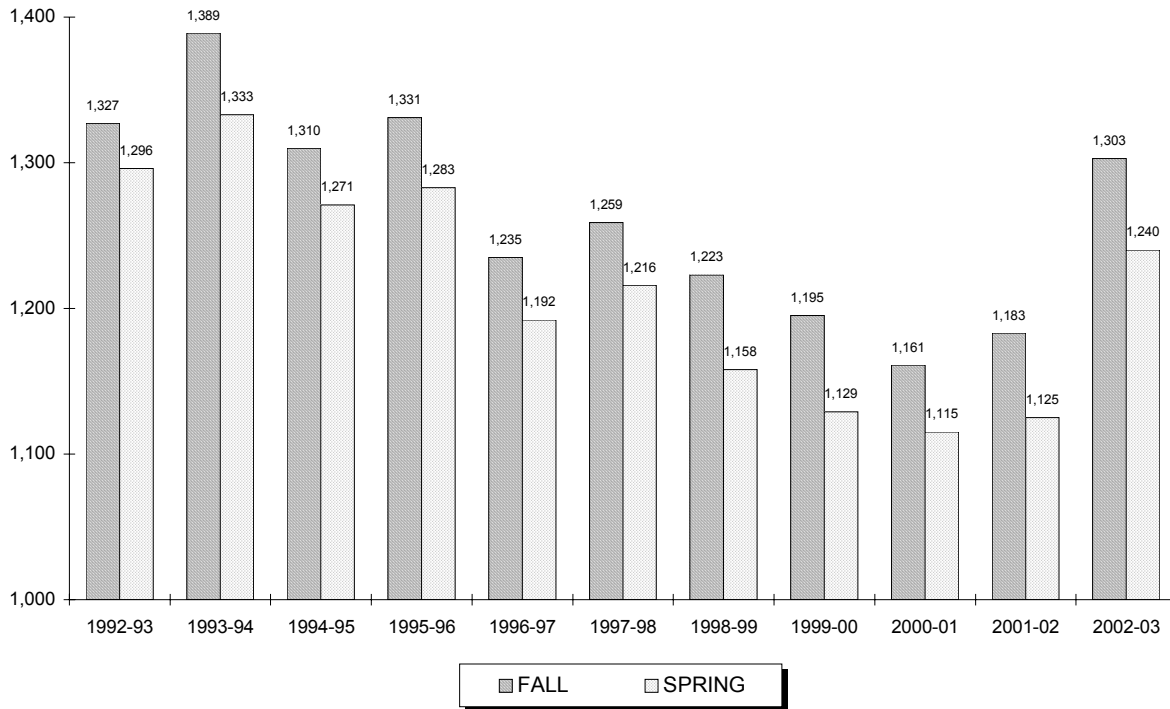

Year	FALL			SPRING		
	Full	Part	Total	Full	Part	Total
1992-93	920	407	1,327	875	421	1,296
1993-94	980	409	1,389	899	434	1,333
1994-95	917	393	1,310	863	408	1,271
1995-96	955	376	1,331	890	393	1,283
1996-97	887	348	1,235	840	352	1,192
1997-98	911	348	1,259	861	355	1,216
1998-99	874	349	1,223	829	329	1,158
1999-00	832	363	1,195	776	353	1,129
2000-01	757	404	1,161	705	410	1,115
2001-02	816	367	1,183	783	342	1,125
2002-03	924	379	1,303	889	351	1,240

** 36, 37

³⁶ **Note:** Law full-time students are taking 12 or more credits and law part-time students are taking 11 or fewer credits.

³⁷ **Source:** Data provided from annual enrollment reports compiled from the university's registration files on the Student Information System (SIS).

ENROLLMENT BY COLLEGE

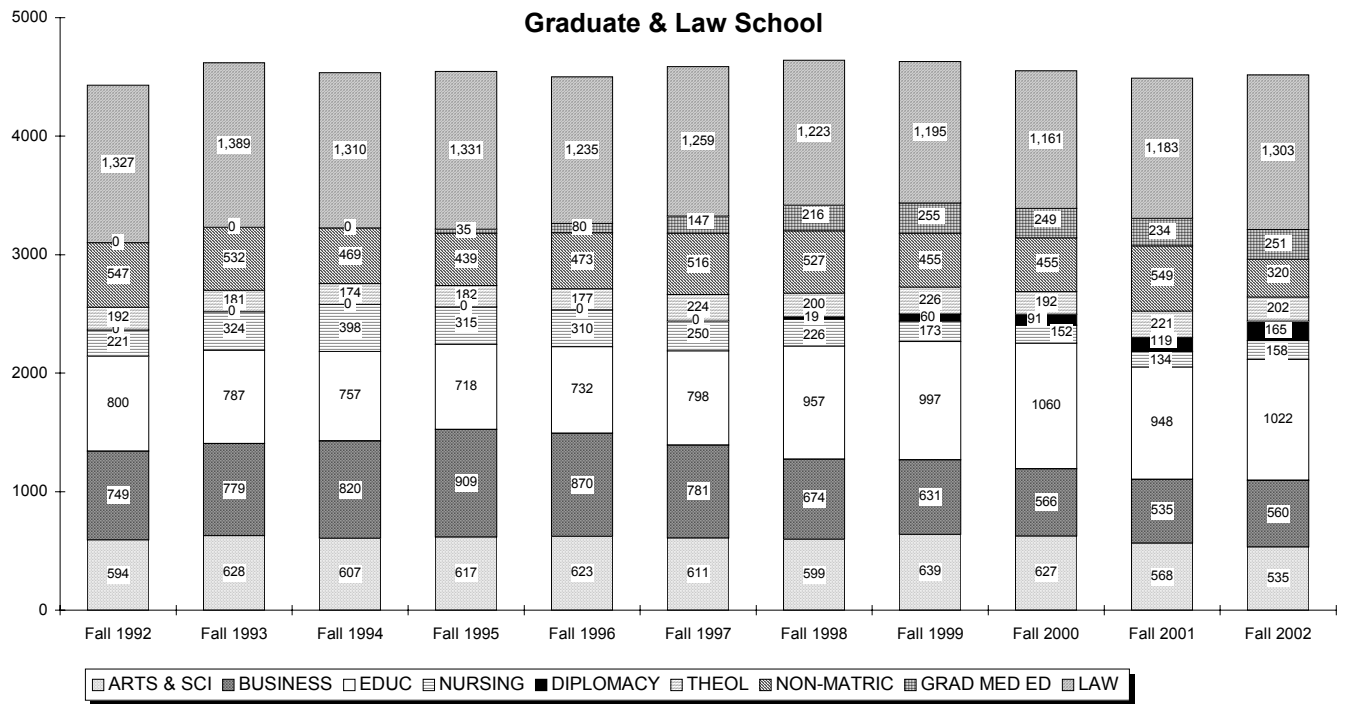
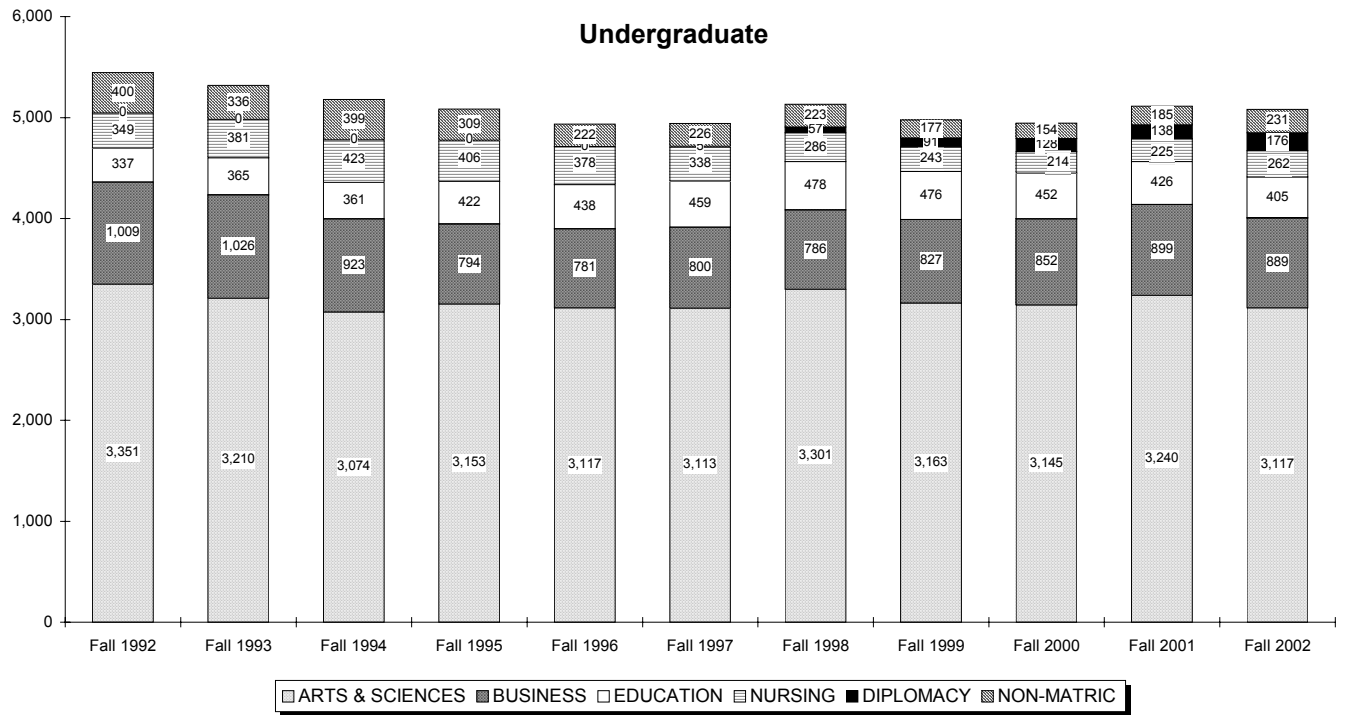

ENROLLMENT BY COLLEGE

Undergraduate

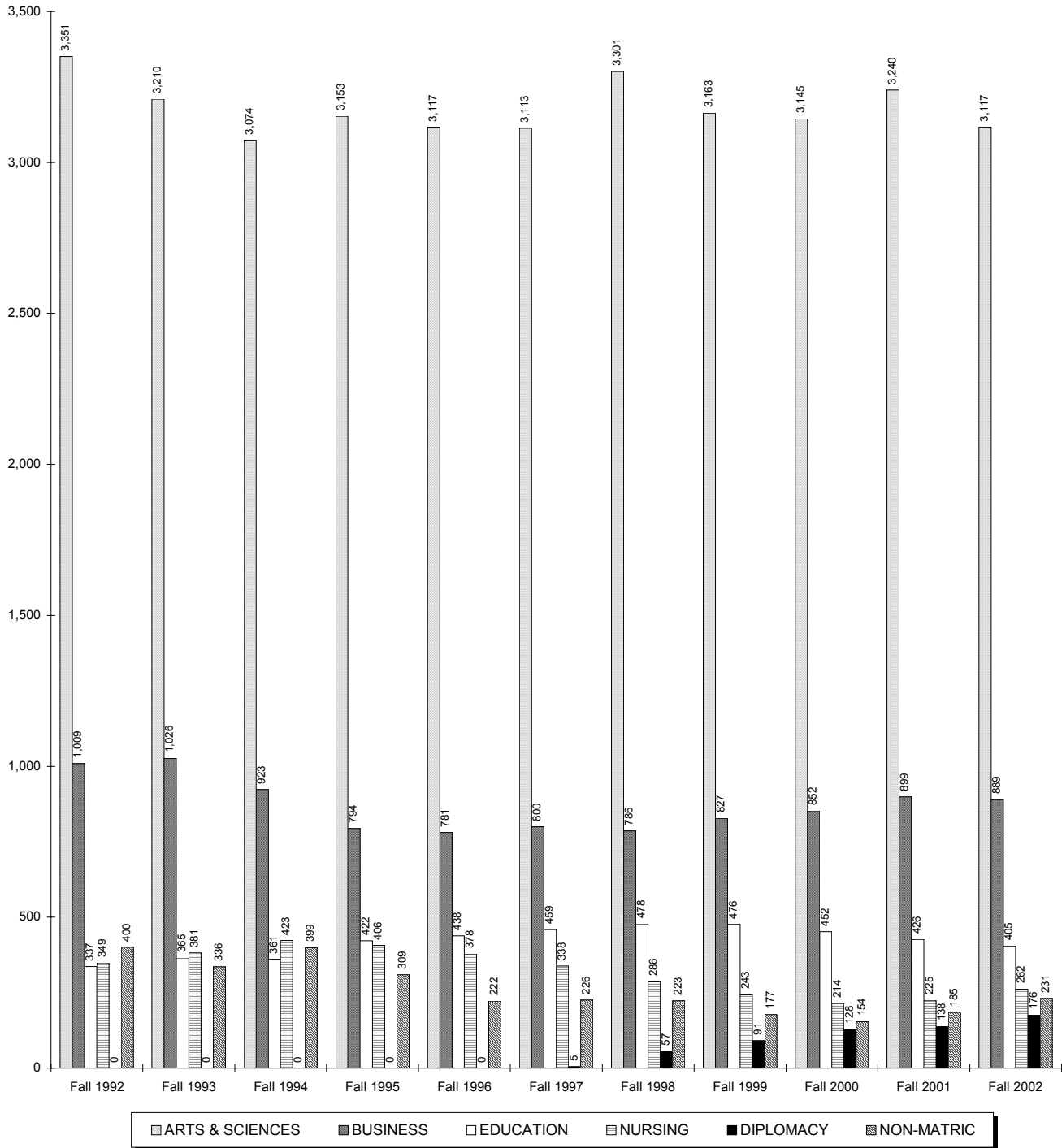

ENROLLMENT BY COLLEGE

Graduate & Law School

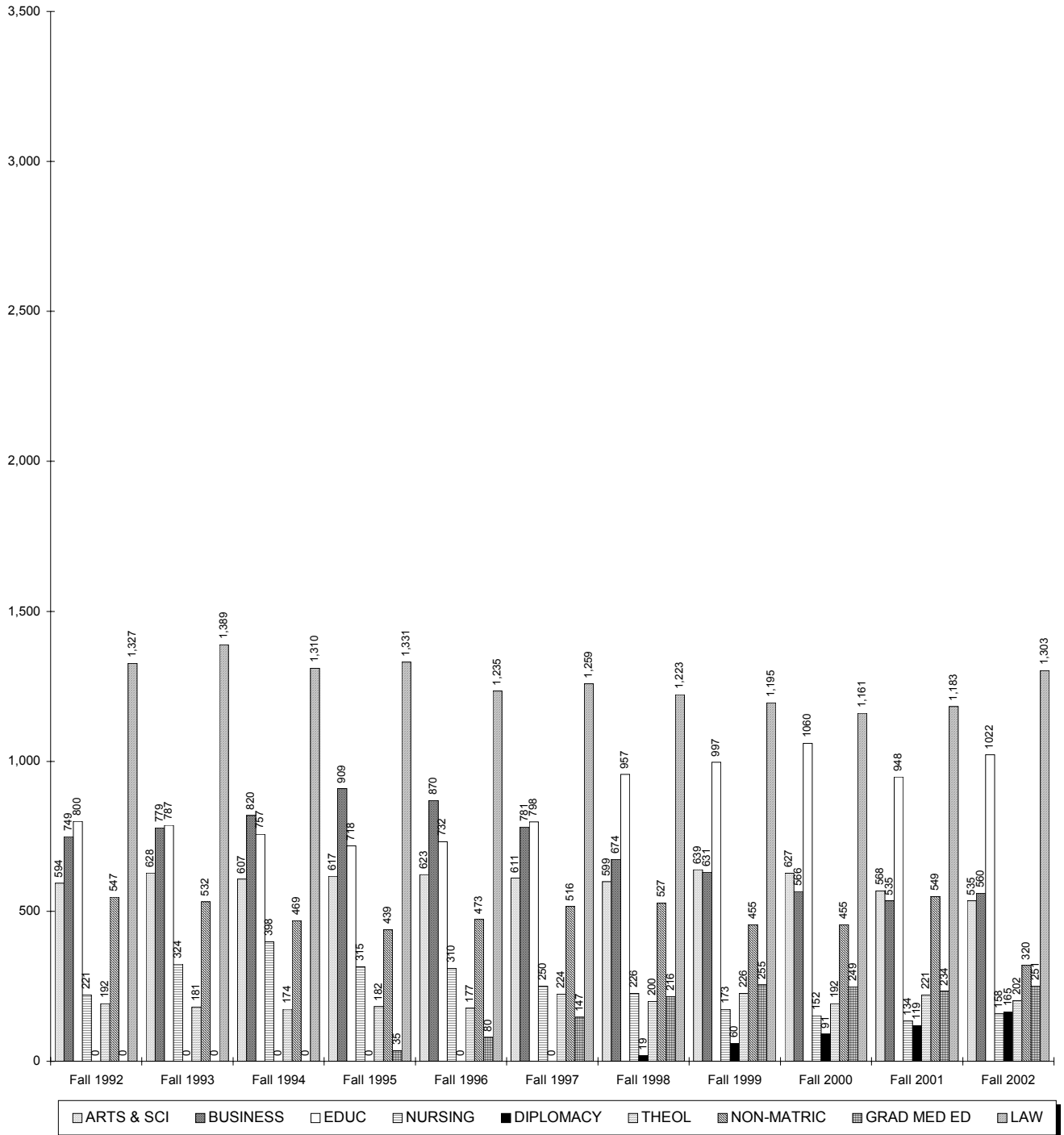

ENROLLMENT BY MAJOR

Undergraduate

		Fall 1992	Fall 1993	Fall 1994	Fall 1995	Fall 1996	Fall 1997	Fall 1998	Fall 1999	Fall 2000	Fall 2001	Fall 2002
COLLEGE OF ARTS & SCIENCES												
Arts and Humanities												
Advertising Art	BA	38	39	45	43	49	47	39	24	36	42	50
Applied Music	BA	11	12	12	14	13	11	18	11	10	14	12
Art Education	BA	2	-	-	-	-	-	-	1	0	0	0
Art History	BA	17	9	8	5	6	3	3	2	2	9	8
Catholic Studies	BA	-	-	-	-	-	-	-	-	-	-	1
Classical Studies	BA	4	2	2	2	3	3	2	3	6	10	10
Communication	BA	410	396	393	363	355	334	367	328	311	387	399
English	BA	197	192	188	159	150	121	107	97	101	88	75
Fine Arts	BA	9	9	15	18	15	16	19	20	14	16	16
French	BA	6	4	1	1	0	0	1	2	3	1	2
Italian	BA	2	4	3	4	4	6	4	5	4	4	5
Liberal Studies	BA	30	76	72	74	70	62	48	43	38	46	52
Modern Languages	BA	15	11	13	9	11	11	6	5	5	2	3
Music Education	BA	1	1	1	2	2	2	0	1	0	0	0
Music History	BA	3	1	1	2	1	2	0	0	0	0	0
Philosophy	BA	15	17	19	21	18	21	22	24	35	28	25
Religious Studies	BA	19	22	22	27	21	19	13	19	24	26	23
Spanish	BA	7	4	6	4	6	7	5	6	6	9	11
Undecided Arts		1,059	826	717	763	723	752	865	946	1,052	1,060	886
ARTS & HUMANITIES		1,845	1,625	1,518	1,511	1,447	1,417	1,519	1,537	1,647	1,742	1,578
<i>% of Total Undergraduates</i>		<i>34%</i>	<i>31%</i>	<i>29%</i>	<i>30%</i>	<i>29%</i>	<i>29%</i>	<i>30%</i>	<i>31%</i>	<i>33%</i>	<i>34%</i>	<i>31%</i>
Social and Behavioral Sciences												
African-American Stds	BA	6	5	4	3	2	2	3	3	3	3	2
Anthropology	BA	3	6	11	20	24	15	11	4	7	9	7
Asian Area Studies	BA	15	12	6	7	12	7	4	4	2	8	10
Criminal Justice	BA	258	311	337	346	354	354	365	330	290	270	296
Economics	BA	45	31	32	33	24	28	22	23	30	35	19
History	BA	97	83	66	71	61	44	52	49	48	49	66
Political Science	BA	288	271	230	184	173	173	146	138	152	177	185
Psychology	BA	275	302	314	306	289	286	310	278	257	247	231
Psychology (Honors)	BA	-	-	-	-	3	3	2	7	5	4	3
Social Work	BA	35	35	48	52	47	60	64	50	30	25	34
Social/Behavioral Sci	BA	9	27	45	65	53	74	99	86	85	77	61
Social/Behav'l Sci (OT)	BA	-	-	-	-	-	-	-	26	26	27	24
Sociology	BA	32	39	30	33	41	36	39	29	27	28	25
SOCIAL & BEHAVIORAL		1,063	1,122	1,123	1,120	1,083	1,082	1,117	1,027	962	959	963
<i>% of Total Undergraduates</i>		<i>20%</i>	<i>21%</i>	<i>22%</i>	<i>22%</i>	<i>22%</i>	<i>22%</i>	<i>22%</i>	<i>21%</i>	<i>19%</i>	<i>19%</i>	<i>19%</i>

(Continued)

ENROLLMENT BY MAJOR

Undergraduate

		Fall 1992	Fall 1993	Fall 1994	Fall 1995	Fall 1996	Fall 1997	Fall 1998	Fall 1999	Fall 2000	Fall 2001	Fall 2002
Mathematics and Sciences												
Biochemistry	BS	-	-	-	-	-	-	-	7	12	15	19
Biology	BS	215	215	222	229	255	266	259	244	216	180	149
Biology (Physician Asst)	BS	-	-	-	19	39	49	56	36	31	33	30
Biology (Phys Therapy)	BS	-	-	-	39	60	66	64	60	64	78	69
Biology (Athletic Training)	BS	-	-	-	-	-	-	-	-	-	-	1
Chemistry (ACS)	BS	17	19	26	24	25	15	10	8	12	13	8
Chemistry (Non-ACS)	BS	32	32	27	28	21	20	24	14	8	8	16
Chemistry (Engineering)	BS	-	-	-	-	-	0	1	0	0	0	0
Computer Science	BS	38	42	35	47	49	58	82	104	117	118	95
Mathematics	BS	38	35	23	23	23	18	20	19	22	26	23
Physics	BS	33	48	45	37	28	26	28	39	32	29	24
Physics (Engineering)	BS	-	-	-	-	-	2	2	1	1	15	28
Undecided Science		70	72	55	76	87	94	119	67	21	24	114
MATH & SCIENCES		443	463	433	522	587	614	665	599	536	539	576
<i>% of Total Undergraduates</i>		<i>8%</i>	<i>9%</i>	<i>8%</i>	<i>10%</i>	<i>12%</i>	<i>12%</i>	<i>13%</i>	<i>12%</i>	<i>11%</i>	<i>11%</i>	<i>11%</i>
ARTS & SCIENCES		3,351	3,210	3,074	3,153	3,117	3,113	3,301	3,163	3,145	3,240	3,117
<i>% of Total Undergraduates</i>		<i>62%</i>	<i>60%</i>	<i>59%</i>	<i>62%</i>	<i>63%</i>	<i>63%</i>	<i>64%</i>	<i>64%</i>	<i>64%</i>	<i>63%</i>	<i>61%</i>
SCHOOL OF BUSINESS												
Business Administration	BABA	-	-	-	-	0	2	5	3	2	2	1
Business Admin (A&S)	BABA	-	-	-	-	2	28	37	29	22	11	2
Business Admin (Int'l Bu)	BABA	-	-	-	-	0	0	0	0	0	5	9
Business Admin (OT)	BABA	-	-	-	-	-	-	-	-	-	-	1
Accounting	BSBA	319	271	283	238	200	159	135	124	120	114	110
Economics	BSBA	17	18	15	8	13	15	13	15	16	15	15
Finance	BSBA	141	141	122	131	144	134	114	152	191	218	180
Management	BSBA	140	142	170	145	150	117	113	108	111	89	101
Mangmt Info Systems	BSBA	62	67	66	44	46	68	63	81	83	96	87
Marketing	BSBA	130	140	117	106	97	87	79	93	91	102	103
Sports Management	BSBA	-	-	-	4	25	63	86	93	108	100	105
Business Bound		41	113	56	53	46	49	63	47	43	62	50
Undecided Business		159	134	94	65	58	78	78	82	65	85	125
BUSINESS		1,009	1,026	923	794	781	800	786	827	852	899	889
<i>% of Total Undergraduates</i>		<i>19%</i>	<i>19%</i>	<i>18%</i>	<i>16%</i>	<i>16%</i>	<i>16%</i>	<i>15%</i>	<i>17%</i>	<i>17%</i>	<i>18%</i>	<i>18%</i>
COLLEGE OF EDUCATION & HUMAN SERVICES												
Elementary Education	BSED	158	178	175	191	164	191	192	188	172	159	151
Early Childhood Educ	BSED	-	-	-	-	-	-	-	-	-	1	10
Health & Physical Educ	BSED	30	36	36	47	58	64	38	26	13	7	-
Secondary Education	BSED	76	74	71	92	113	105	127	136	123	114	109
Special Educ (Elem)	BSED	68	74	77	84	93	90	102	102	108	100	88
Special Educ (Psych)	BSED	-	-	-	2	2	3	3	3	2	1	-
Special Educ (Sec)	BSED	5	3	2	6	6	5	4	8	2	1	-

(Continued)

ENROLLMENT BY MAJOR

Undergraduate

		Fall 1992	Fall 1993	Fall 1994	Fall 1995	Fall 1996	Fall 1997	Fall 1998	Fall 1999	Fall 2000	Fall 2001	Fall 2002
<u>COLLEGE OF EDUCATION & HUMAN SERVICES</u> (Continued)												
Special Educ (Soc Sci)	BSED	-	-	-	-	-	-	-	-	-	2	1
Special Educ (Spch/Lng)	BSED	-	-	-	-	-	-	-	-	1	3	15
Theology Education	BSED	-	-	-	-	-	-	11	13	27	29	30
Certificate Info Tech		-	-	-	-	2	1	1	0	0	0	0
Non-Matric (Neo-Catech)		-	-	-	-	-	-	-	-	4	9	1
EDUCATION		337	365	361	422	438	459	478	476	452	426	405
% of Total Undergraduates		6%	7%	7%	8%	9%	9%	9%	10%	9%	8%	8%
<u>COLLEGE OF NURSING</u>												
Nursing	BSN	217	235	242	249	226	202	173	144	135	151	170
Nursing (RN)	BSN	102	90	109	80	101	105	79	59	43	29	21
Nursing (Virtual)	BSN	-	-	-	-	-	-	-	-	-	5	22
Nursing Accel 2nd Dgr	BSN	25	27	39	37	26	17	14	21	17	19	28
Nursing 2nd Degree	BSN	5	18	17	19	19	9	17	18	19	21	21
Nursing 2nd Degr (RN)	BSN	-	-	-	-	1	2	2	1	0	0	0
Pre-Nursing		-	11	16	21	5	3	1	-	-	-	-
NURSING		349	381	423	406	378	338	286	243	214	225	262
% of Total Undergraduates		6%	7%	8%	8%	8%	7%	6%	5%	4%	4%	5%
<u>SCHOOL OF DIPLOMACY & INTERNATIONAL RELATIONS</u>												
Diplomacy & Int'l Relation	BS	-	-	-	-	-	5	57	91	128	138	176
DIPLOMACY		0	0	0	0	0	5	57	91	128	138	176
% of Total Undergraduates		0%	0%	0%	0%	0%	0%	1%	2%	3%	3%	3%
<u>NON-MATRICULATED</u>												
ESL Program		25	11	29	18	15	23	41	34	38	67	83
Non-Matriculated		375	325	370	291	207	169	177	133	95	98	106
Non-Matriculated (Spch/Lng)		-	-	-	-	-	-	-	-	8	3	10
ROTC		-	-	-	-	-	34	5	10	13	17	32
NON-MATRICULATED		400	336	399	309	222	226	223	177	154	185	231
% of Total Undergraduates		7%	6%	8%	6%	4%	5%	4%	4%	3%	4%	5%
<u>TOTAL UNDERGRADUATE</u>												
UNDERGRADUATES		5,446	5,318	5,180	5,084	4,936	4,941	5,131	4,977	4,945	5,113	5,080
Difference from Previous Year			(128)	(138)	(96)	(148)	5	190	(154)	(32)	168	(33)

** 1, 2, 3

¹ Note: Enrollment figures represent both full-time AND part-time students per major.² Note: Hyphens "-" within the table indicate majors which were not offered during the corresponding term.³ Source: Data provided from annual enrollment reports compiled from the university's registration files on the Student Information System (SIS).

ENROLLMENT BY MAJOR

Undergraduate

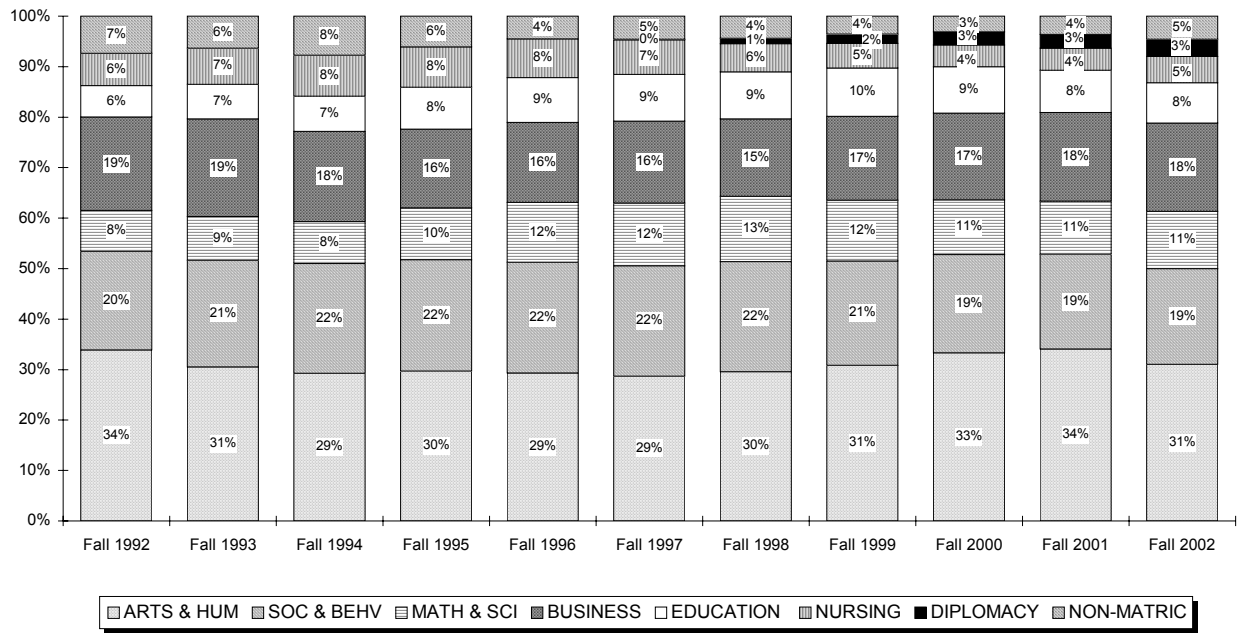
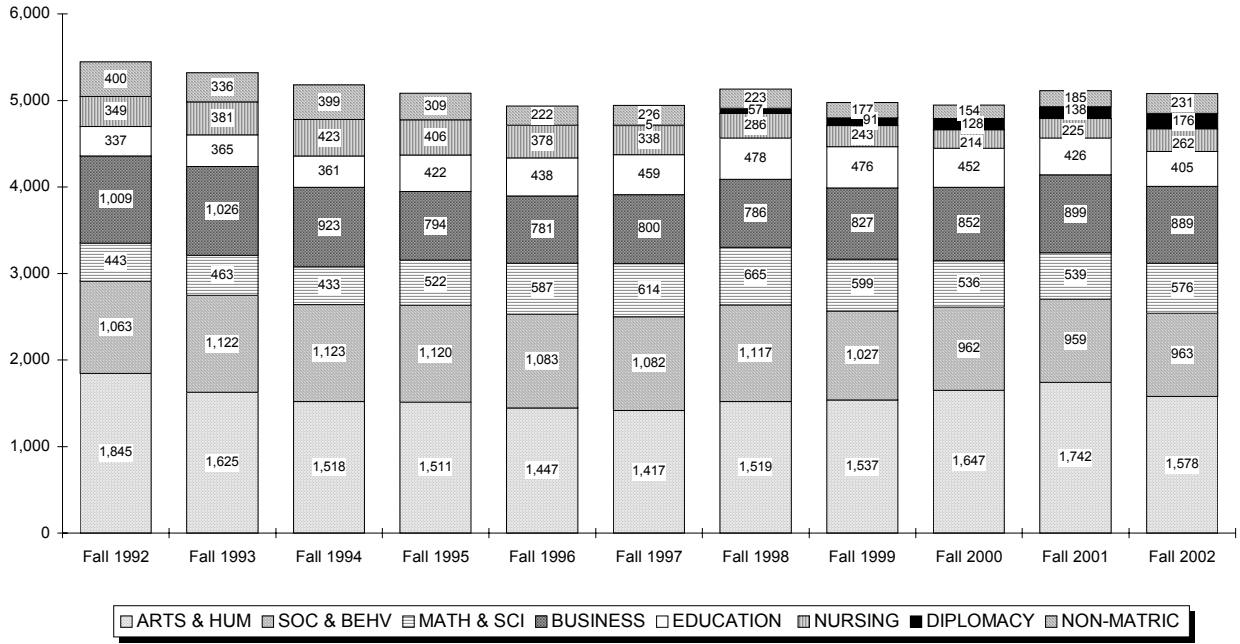

ENROLLMENT BY MAJOR

Undergraduate by Rank Order

Rank	FALL 1997		FALL 2002		5 YEAR CHANGE	
	Major	N	Major	N	Major	N
1	Undecided Arts	752	Undecided Arts	886	Diplomacy & Int'l Relations, BS	+171
2	Criminal Justice, BA	354	Communication, BA	399	Undecided Arts	+134
3	Communication, BA	334	Criminal Justice, BA	296	Communication, BA	+65
4	Psychology, BA	286	Psychology, BA	231	ESL Program	+60
5	Biology, BS	266	Political Science, BA	185	Undecided Business	+47
6	Nursing, BSN	202	Finance, BSBA	180	Finance, BSBA	+46
7	Elementary Education, BSED	191	Diplomacy & Int'l Relations, BS	176	Sports Management, BSBA	+42
8	Political Science, BA	173	Nursing, BSN	170	Computer Science, BS	+37
9	Non-Matriculated	169	Elementary Education, BSED	151	Theology Education, BSED	+30
10	Accounting, BSBA	159	Biology, BS	149	Physics (Engineering), BS	+26
11	Finance, BSBA	134	Undecided Business	125	Social/Behav'l Sci (OT), BA	+24
12	English, BA	121	Undecided Science	114	History, BA	+22
13	Management, BSBA	117	Accounting, BSBA	110	Nursing (Virtual), BSN	+22
14	Nursing (RN), BSN	105	Secondary Education, BSED	109	Undecided Science	+20
15	Secondary Education, BSED	105	Non-Matriculated	106	Biochemistry, BS	+19
16	Undecided Science	94	Sports Management, BSBA	105	Mangmt Info Systems, BSBA	+19
17	Special Educ (Elem), BSED	90	Marketing, BSBA	103	Marketing, BSBA	+16
18	Marketing, BSBA	87	Management, BSBA	101	Special Ed (Spch/Lng), BSED	+15
19	Undecided Business	78	Computer Science, BS	95	Nursing 2nd Degree, BSN	+12
20	Social/Behavioral Sci, BA	74	Special Educ (Elem), BSED	88	Political Science, BA	+12
21	Mangmt Info Systems, BSBA	68	Mangmt Info Systems, BSBA	87	Nursing Accel 2nd Dgr, BSN	+11
22	Biology (Phys Therapy), BS	66	ESL Program	83	Early Childhood Educ, BSED	+10
23	Health & Physical Educ, BSED	64	English, BA	75	Non-Matriculated(Spch/Lng)	+10
24	Sports Management, BSBA	63	Biology (Phys Therapy), BS	69	Business Adm (Int'l Bu), BABA	+9
25	Liberal Studies, BA	62	History, BA	66	Classical Studies, BA	+7
26	Social Work, BA	60	Social/Behavioral Sci, BA	61	Art History, BA	+5
27	Computer Science, BS	58	Liberal Studies, BA	52	Mathematics, BS	+5
28	Biology (Physician Asst), BS	49	Advertising Art, BA	50	Philosophy, BA	+4
29	Business Bound	49	Business Bound	50	Religious Studies, BA	+4
30	Advertising Art, BA	47	Social Work, BA	34	Secondary Education, BSED	+4
31	History, BA	44	ROTC	32	Spanish, BA	+4
32	Sociology, BA	36	Biology (Physician Asst), BS	30	Advertising Art, BA	+3
33	ROTC	34	Theology Education, BSED	30	Asian Area Studies, BA	+3
34	Business Admin (A&S), BABA	28	Nursing Accel 2nd Dgr, BSN	28	Biology (Phys Therapy), BS	+3
35	Economics, BA	28	Physics (Engineering), BS	28	French, BA	+2
36	Physics, BS	26	Philosophy, BA	25	Applied Music, BA	+1
37	ESL Program	23	Sociology, BA	25	Biology (Athletic Training), BS	+1
38	Philosophy, BA	21	Physics, BS	24	Business Admin (OT), BABA	+1
39	Chemistry (Non-ACS), BS	20	Social/Behav'l Sci (OT), BA	24	Business Bound	+1
40	Religious Studies, BA	19	Mathematics, BS	23	Catholic Studies, BA	+1
41	Mathematics, BS	18	Religious Studies, BA	23	Non-Matric (Neo-Catech)	+1
42	Nursing Accel 2nd Dgr, BSN	17	Nursing (Virtual), BSN	22	Special Educ (Soc Sci), BSED	+1
43	Fine Arts, BA	16	Nursing (RN), BSN	21	African-American Stds, BA	0
44	Anthropology, BA	15	Nursing 2nd Degree, BSN	21	Economics, BSBA	0
45	Chemistry (ACS), BS	15	Biochemistry, BS	19	Fine Arts, BA	0

(Continued)

ENROLLMENT BY MAJOR

Undergraduate by Rank Order

Rank	FALL 1997		FALL 2002		5 YEAR CHANGE	
	Major	N	Major	N	Major	N
46	Economics, BSBA	15	Economics, BA	19	Psychology (Honors), BA	0
47	Applied Music, BA	11	Chemistry (Non-ACS), BS	16	Business Administration, BABA	-1
48	Modern Languages, BA	11	Fine Arts, BA	16	Certificate Info Tech	-1
49	Nursing 2nd Degree, BSN	9	Economics, BSBA	15	Italian, BA	-1
50	Asian Area Studies, BA	7	Special Ed (Spch/Lng), BSED	15	Music Education, BA	-2
51	Spanish, BA	7	Applied Music, BA	12	Music History, BA	-2
52	Italian, BA	6	Spanish, BA	11	Nursing 2nd Degr (RN), BSN	-2
53	Diplomacy & Int'l Relations, BS	5	Asian Area Studies, BA	10	Physics, BS	-2
54	Special Educ (Sec), BSED	5	Classical Studies, BA	10	ROTC	-2
55	Art History, BA	3	Early Childhood Educ, BSED	10	Special Educ (Elem), BSED	-2
56	Classical Studies, BA	3	Non-Matriculated(Spch/Lng)	10	Pre-Nursing	-3
57	Pre-Nursing	3	Business Adm (Int'l Bu), BABA	9	Special Educ (Psych), BSED	-3
58	Psychology (Honors), BA	3	Art History, BA	8	Chemistry (Non-ACS), BS	-4
59	Special Educ (Psych), BSED	3	Chemistry (ACS), BS	8	Special Educ (Sec), BSED	-5
60	African-American Stds, BA	2	Anthropology, BA	7	Chemistry (ACS), BS	-7
61	Business Administration, BABA	2	Italian, BA	5	Anthropology, BA	-8
62	Music Education, BA	2	Modern Languages, BA	3	Modern Languages, BA	-8
63	Music History, BA	2	Psychology (Honors), BA	3	Economics, BA	-9
64	Nursing 2nd Degr (RN), BSN	2	African-American Stds, BA	2	Liberal Studies, BA	-10
65	Physics (Engineering), BS	2	Business Admin (A&S), BABA	2	Sociology, BA	-11
66	Certificate Info Tech	1	French, BA	2	Social/Behavioral Sci, BA	-13
67	Business Adm (Int'l Bu), BABA	0	Biology (Athletic Training), BS	1	Management, BSBA	-16
68	French, BA	0	Business Admin (OT), BABA	1	Biology (Physician Asst), BS	-19
69	Biochemistry, BS	-	Business Administration, BABA	1	Business Admin (A&S), BABA	-26
70	Biology (Athletic Training), BS	-	Catholic Studies, BA	1	Social Work, BA	-26
71	Business Admin (OT), BABA	-	Non-Matric (Neo-Catech)	1	Nursing, BSN	-32
72	Catholic Studies, BA	-	Special Educ (Soc Sci), BSED	1	Elementary Education, BSED	-40
73	Early Childhood Educ, BSED	-	Certificate Info Tech	0	English, BA	-46
74	Non-Matric (Neo-Catech)	-	Music Education, BA	0	Accounting, BSBA	-49
75	Non-Matriculated(Spch/Lng)	-	Music History, BA	0	Psychology, BA	-55
76	Nursing (Virtual), BSN	-	Nursing 2nd Degr (RN), BSN	0	Criminal Justice, BA	-58
77	Social/Behav'l Sci (OT), BA	-	Health & Physical Educ, BSED	-	Non-Matriculated	-63
78	Special Educ (Soc Sci), BSED	-	Pre-Nursing	-	Health & Physical Educ, BSED	-64
79	Special Ed (Spch/Lng), BSED	-	Special Educ (Psych), BSED	-	Nursing (RN), BSN	-84
80	Theology Education, BSED	-	Special Educ (Sec), BSED	-	Biology, BS	-117
TOTAL		4,941	TOTAL	5,080	TOTAL	139

** 4, 5, 6

⁴ **Note:** Enrollment figures represent both full-time AND part-time students per major.⁵ **Note:** Hyphens '-' within the table indicate majors which were not offered during the corresponding term.⁶ **Source:** Data provided from annual enrollment reports compiled from the university's registration files on the Student Information System (SIS).

ENROLLMENT BY MAJOR

Graduate

		Fall 1992	Fall 1993	Fall 1994	Fall 1995	Fall 1996	Fall 1997	Fall 1998	Fall 1999	Fall 2000	Fall 2001	Fall 2002
<u>COLLEGE OF ARTS & SCIENCES</u>												
Asian Area Studies	MA	34	22	24	23	13	16	15	14	14	15	15
Corporate/Public Comm	MA	142	162	141	120	138	126	108	99	110	87	81
English	MA	46	47	50	41	51	39	34	27	23	18	25
Jewish Christian Stds	MA	8	10	7	10	19	18	24	19	13	18	15
Mathematics	MA	1	1	1	-	-	-	-	-	-	-	-
Museum Professions	MA	-	-	22	38	49	57	58	58	57	47	58
Strategic Comm&Ldrshp	MA	-	-	-	-	-	-	14	45	60	67	47
Health Care Admin	MHA	-	-	-	-	-	-	19	68	87	97	84
Public Administration	MPA	188	202	194	208	187	141	123	86	88	78	72
Biology	MS	62	62	51	51	51	45	35	32	32	28	36
Chemistry	MS	62	84	63	83	77	83	84	79	59	52	51
Mathematics	MS	4	4	2	2	-	-	-	-	-	-	-
Microbiology	MS	15	10	25	19	13	17	24	29	24	19	15
Chemistry	PhD	32	24	27	22	25	26	17	25	26	19	16
Arts Admin Certificate		-	-	-	-	-	-	-	6	9	10	4
Healthcare Admin Certificate		-	-	-	-	-	19	10	14	9	4	8
Law & Justice Mgt Certificate		-	-	-	-	-	4	15	3	-	-	-
Nonprofit Org Mgt Certificate		-	-	-	-	-	20	19	35	16	9	8
ARTS & SCIENCES		594	628	607	617	623	611	599	639	627	568	535
% of Total Graduates		19%	19%	19%	19%	19%	18%	18%	19%	18%	17%	17%
<u>SCHOOL OF BUSINESS</u>												
Accounting	MBA	41	34	49	43	41	34	21	21	14	12	11
Business Administration	MBA	-	-	-	-	-	21	8	16	1	-	-
Economics	MBA	1	4	5	6	5	6	1	-	-	-	-
Finance	MBA	253	270	250	281	260	221	192	165	171	175	146
Financial Institutions	MBA	-	-	-	-	-	-	-	-	-	5	6
Healthcare Adm	MBA	-	-	-	-	-	-	-	-	-	-	2
Human Resource Mgt	MBA	-	-	-	3	5	5	3	5	2	1	1
Management	MBA	70	86	75	62	69	59	58	60	44	50	48
Mangmt Info Systems	MBA	76	68	55	53	44	33	27	33	47	43	33
Marketing	MBA	124	107	109	125	112	106	87	81	85	72	46
Pharmaceutical Operat'n	MBA	-	-	-	-	-	-	-	-	-	7	11
Quantitative Analysis	MBA	16	13	13	7	3	6	7	4	1	1	1
Sports Management	MBA	-	-	-	-	11	15	15	20	20	21	27
Accounting	MS	-	-	-	7	19	19	17	20	20	17	9
Financial Planning	MS	-	-	-	4	14	17	14	12	4	2	1
Human Resource Mgt	MS	-	-	-	10	15	13	10	12	3	2	-
Information Systems	MS	-	-	-	9	28	40	40	31	17	9	-
International Business	MS	-	-	-	8	22	30	32	36	43	33	21
Professional Accounting	MS	-	-	-	1	3	5	4	3	3	16	21
Taxation	MST	81	101	177	198	170	129	115	87	72	55	45

(Continued)

ENROLLMENT BY MAJOR

Graduate

	Fall 1992	Fall 1993	Fall 1994	Fall 1995	Fall 1996	Fall 1997	Fall 1998	Fall 1999	Fall 2000	Fall 2001	Fall 2002
SCHOOL OF BUSINESS (Continued)											
Adv Certificate - MBA	-	-	10	11	3	1	0	1	5	2	5
Adv Certificate - Taxation	-	-	0	3	2	2	1	2	0	1	0
Non Matriculated - Business	-	-	-	-	-	-	-	-	-	-	110
Undecided Business	87	96	77	78	44	19	22	22	14	11	16
BUSINESS	749	779	820	909	870	781	674	631	566	535	560
% of Total Graduates	24%	24%	25%	28%	27%	23%	20%	18%	17%	16%	17%
COLLEGE OF EDUCATION & HUMAN SERVICES											
Human Res Traing/Devp MA	-	-	-	-	-	-	-	-	70	116	185
Allied Health Educ MAE	6	3	14	12	5	3	5	2	1	0	2
Bilingual/Bicultural Ed MAE	0	1	18	15	20	10	13	25	15	9	13
Counseling MAE	88	94	75	72	75	72	59	34	64	85	91
Ed Ldrsp, Mgt & Policy MAE	21	14	46	55	73	134	238	294	268	156	115
Elementary Education MAE	34	37	44	49	53	43	33	21	16	16	20
Gen Professional Ed MAE	147	150	93	44	12	4	3	1	1	-	-
Human Res Traing/Devp MAE	-	-	-	-	5	10	22	19	14	11	18
Princip'l Certificat'n (Exec) MAE	-	-	-	-	-	-	-	-	-	-	31
Prof Development Prog MAE	-	-	-	11	61	58	61	55	76	81	110
Prof Dev (Sci/Math/Tech) MAE	-	-	-	-	-	-	-	-	-	-	1
Psychological Studies MAE	41	40	36	49	50	38	36	39	26	24	29
Secondary Education MAE	39	46	32	33	32	24	9	8	8	8	8
Student Personnel Svc MAE	13	9	6	6	5	6	2	3	2	1	0
Teachng Engl 2nd Lang MAE	-	-	-	1	1	0	0	0	0	0	0
Marriage and Family MS	-	-	-	-	-	8	10	24	36	30	29
Bilingual/Bicultural Ed EdS	-	-	-	7	7	4	2	6	14	12	3
Ed Ldrsp, Mgt & Policy EdS	7	11	13	17	16	14	27	35	29	22	17
Gen Professional Ed EdS	1	0	0	1	1	2	-	-	-	-	-
Marriage and Family EdS	60	48	49	40	26	19	32	28	25	13	7
Prof Development Prog EdS	-	-	-	-	1	2	4	7	7	5	4
School & Comm Psych EdS	30	37	29	24	17	20	28	31	29	25	39
Secondary Education EdS	8	11	8	1	0	0	0	0	1	0	2
Clinical Psychology DPsy	-	-	-	-	-	-	1	0	1	1	2
Ed Ldrsp, Mgt & Policy EdD	92	79	90	93	84	91	96	92	89	80	70
Ed Ldrsp, Mgt & Pol(Exec) EdD	-	-	-	-	-	33	61	62	78	90	83
Higher Education EdD	19	22	24	26	33	13	21	16	17	17	21

(Continued)

ENROLLMENT BY MAJOR

Graduate

		Fall 1992	Fall 1993	Fall 1994	Fall 1995	Fall 1996	Fall 1997	Fall 1998	Fall 1999	Fall 2000	Fall 2001	Fall 2002
COLLEGE OF EDUCATION & HUMAN SERVICES (Continued)												
Clinical Psychology	PhD	59	61	61	58	58	59	58	46	37	27	18
Counseling Psych	PhD	76	77	75	71	57	58	57	52	52	39	35
Higher Education	PhD	-	-	-	-	-	36	42	54	43	40	24
Marriage and Family	PhD	59	47	44	33	25	31	29	30	33	33	32
Certificate Info Tech		-	-	-	-	13	3	3	6	2	0	10
Licensed Prof Counselor		-	-	-	-	1	1	1	2	2	0	0
Prof Counselor Licensing		-	-	-	-	1	2	4	5	4	7	3
EDUCATION		800	787	757	718	732	798	957	997	1,060	948	1,022
% of Total Graduates		26%	24%	23%	22%	22%	24%	28%	29%	31%	29%	32%
COLLEGE OF NURSING												
Nursing Education	MA	1	0	0	0	0	0	0	0	0	0	1
Acute Care Nurs Pract	MSN	-	-	-	-	-	21	31	21	22	21	20
Adult Nurse Practitioner	MSN	34	50	79	90	77	70	47	31	24	26	23
Case Mngmt/Admin	MSN	-	-	-	-	-	-	-	-	-	-	2
Critical Care - Adult	MSN	17	21	17	21	26	11	-	-	-	-	-
Critical Care - Child	MSN	5	6	7	1	0	0	-	-	-	-	-
Critical Care Nursing	MSN	2	1	0	0	0	0	-	-	-	-	-
Gerontolog Nurs Pract	MSN	23	22	19	12	10	7	10	5	3	1	0
Health System Admin	MSN	-	-	-	-	-	-	-	-	6	11	14
Nursing Administrator	MSN	43	43	29	25	21	18	15	10	8	5	3
Nursing Case Mgt	MSN	-	-	-	-	-	5	7	2	2	3	2
Nursing Education	MSN	1	1	1	0	0	0	-	-	-	-	-
Pediatric Nurse Pract	MSN	31	41	40	44	45	36	35	25	18	17	15
School Nurse Pract	MSN	2	4	3	2	2	2	0	1	0	1	1
Womens Hlth Nurs Pract	MSN	-	-	8	22	22	17	21	18	12	10	15
Cert in Nurse Managemnt		-	-	-	-	5	2	1	0	0	0	0
Grad Nurse Certificate		-	-	-	6	-	-	-	-	-	-	-
Gr Nur Cert - Acute Care		-	-	-	-	-	-	-	-	-	-	2
Gr Nur Cert - Administration		-	-	-	-	-	-	1	2	2	0	1
Gr Nur Cert - Adult		-	-	-	14	4	3	8	2	1	1	4
Gr Nur Cert - Aged		-	-	-	-	1	2	0	0	0	2	2
Gr Nur Cert - Case Mgt		-	-	-	-	32	10	5	6	0	2	0
Gr Nur Cert - Inf/Child/Adol		-	-	-	2	3	2	1	2	4	3	1
Gr Nur Cert - Womens Hlth		-	-	-	3	2	2	0	0	0	0	1
Grad Nursing/Non-Deg		16	22	23	11	-	-	-	-	-	-	-
School Nurse Certification		-	-	-	-	22	26	24	26	33	13	19
Non-Matric (Nursing)		46	113	172	62	38	16	20	22	17	18	32
NURSING		221	324	398	315	310	250	226	173	152	134	158
% of Total Graduates		7%	10%	12%	10%	9%	8%	7%	5%	4%	4%	5%

(Continued)

ENROLLMENT BY MAJOR

Graduate

		Fall 1992	Fall 1993	Fall 1994	Fall 1995	Fall 1996	Fall 1997	Fall 1998	Fall 1999	Fall 2000	Fall 2001	Fall 2002
<u>SCHOOL OF DIPLOMACY & INTERNATIONAL RELATIONS</u>												
Diplomacy & Int'l Relation	MA	-	-	-	-	-	-	19	60	91	119	165
DIPLOMACY		0	0	0	0	0	0	19	60	91	119	165
% of Total Graduates		0%	0%	0%	0%	0%	0%	1%	2%	3%	4%	5%
<u>SCHOOL OF THEOLOGY</u>												
Biblical Studies	MAT	10	13	13	11	12	13	8	13	14	9	4
Christian Ethics	MAT	1	3	2	6	7	5	5	7	6	8	8
Ecclesial History	MAT	1	3	2	5	5	7	7	5	7	9	7
Jewish-Christian Stds	MAT	1	1	1	0	0	0	0	0	0	0	0
Systematic Theology	MAT	7	10	8	11	16	17	10	14	17	21	25
Catechetical Ministry	MPM	4	3	2	2	1	4	6	7	3	6	5
Church Management	MPM	0	0	0	0	1	0	0	0	1	0	0
Health Care Ministry	MPM	1	2	1	1	1	1	0	1	0	0	0
Liturgical Ministry	MPM	6	5	3	2	4	4	3	1	1	0	0
Ministry Spiritual Dir	MPM	7	9	5	5	6	5	5	7	6	4	1
Youth Ministry	MPM	2	3	3	2	2	2	1	4	3	2	3
Divinity	MDiv	2	1	0	0	0	3	5	5	3	3	2
Divinity (Seminarian)	MDiv	81	98	84	69	50	57	45	54	61	77	78
Cert: Bible Teaching		-	-	-	-	1	2	0	0	0	1	2
Cert: Catechetics		-	-	-	-	-	-	-	-	1	4	4
Cert: Pastoral Ministry		-	-	-	-	2	2	1	1	2	3	0
Non-Matric (Seminary)		69	30	50	68	69	102	104	107	67	74	63
THEOLOGY		192	181	174	182	177	224	200	226	192	221	202
% of Total Graduates		6%	6%	5%	6%	5%	7%	6%	7%	6%	7%	6%
<u>GRADUATE MEDICAL EDUCATION</u>												
Athletic Training	MS	-	-	-	-	-	-	-	-	1	5	14
Health Sciences	MS	-	-	-	6	20	29	50	45	37	21	18
Occupational Therapy	MS	-	-	-	-	-	30	53	70	60	53	45
Physicians Assistant	MS	-	-	-	29	60	88	83	91	85	81	65
Speech & Lng Pathology	MS	-	-	-	-	-	-	19	27	37	27	34
Physical Therapy	DPT	-	-	-	-	-	-	-	-	-	6	30
Health Sciences	PhD	-	-	-	-	-	-	11	17	19	26	29
Audiology	ScD	-	-	-	-	-	-	-	5	10	15	16
GRADUATE MEDICAL EDUC		0	0	0	35	80	147	216	255	249	234	251
% of Total Graduates		0%	0%	0%	1%	2%	4%	6%	7%	7%	7%	8%

(Continued)

ENROLLMENT BY MAJOR

Graduate

	Fall 1992	Fall 1993	Fall 1994	Fall 1995	Fall 1996	Fall 1997	Fall 1998	Fall 1999	Fall 2000	Fall 2001	Fall 2002
<u>NON-MATRICULATED</u>											
Adv Certificate - MBA	-	10	4	-	-	-	-	-	-	-	-
Adv Certificate - Tax	-	6	2	-	-	-	-	-	-	-	-
Non-Matriculated	547	516	463	439	473	516	527	455	455	549	320
NON-MATRICULATED	547	532	469	439	473	516	527	455	455	549	320
% of Total Graduates	18%	16%	15%	14%	14%	16%	15%	13%	13%	17%	10%
<u>TOTAL GRADUATE</u>											
GRADUATES	3,103	3,231	3,225	3,215	3,265	3,327	3,418	3,436	3,392	3,308	3,213
<i>Diff. from Previous Year</i>	3,103	128	(6)	(10)	50	62	91	18	(44)	(84)	(95)

** 7, 8, 9

⁷ **Note:** Enrollment figures represent both full-time AND part-time students per major.

⁸ **Note:** Hyphens "-" within the table indicate majors which were not offered during the corresponding term.

⁹ **Source:** Data provided from annual enrollment reports compiled from the university's registration files on the Student Information System (SIS).

ENROLLMENT BY MAJOR

Graduate

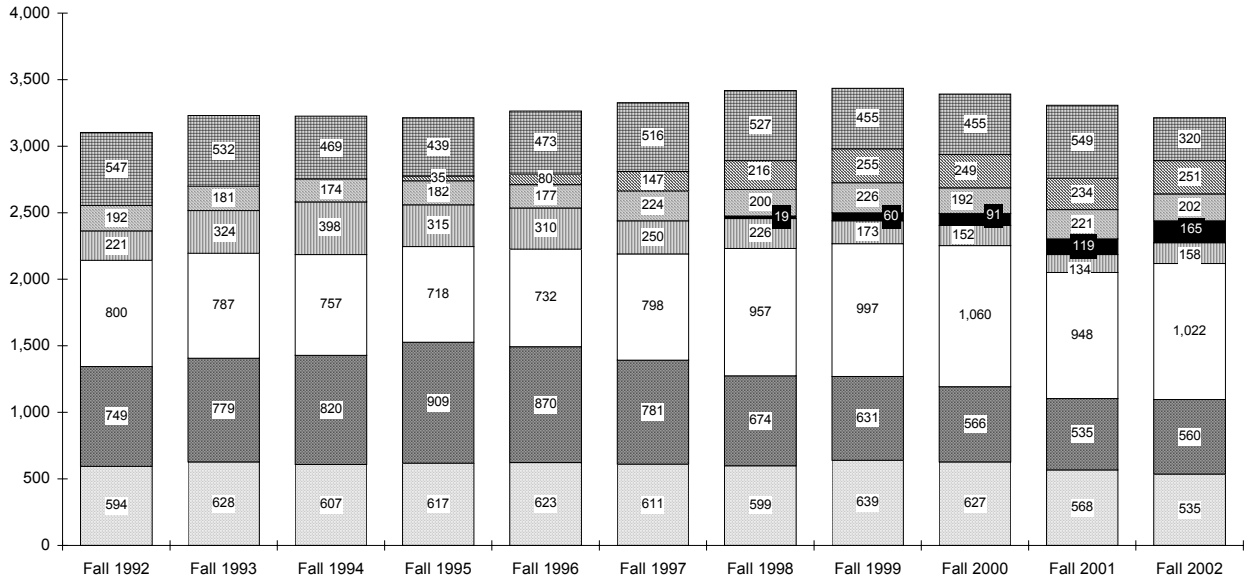

ARTS & SCIENCES BUSINESS EDUCATION NURSING DIPLOMACY THEOLOGY GRAD MED ED NON-MATRIC

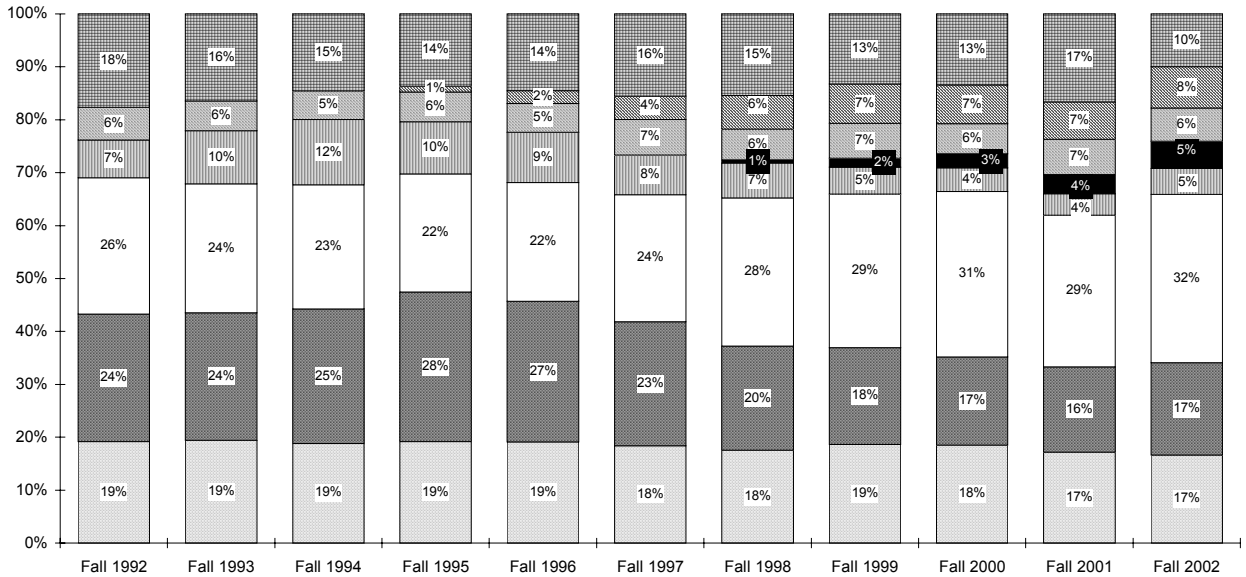

ARTS & SCIENCES BUSINESS EDUCATION NURSING DIPLOMACY THEOLOGY GRAD MED ED NON-MATRIC

ENROLLMENT BY MAJOR

Graduate by Rank Order

Rank	FALL 1997		FALL 2002		5 YEAR CHANGE	
	Major	N	Major	N	Major	N
1	Non-Matriculated	516	Non-Matriculated	320	Human Res Traing/Devp, MA	+185
2	Finance, MBA	221	Human Res Traing/Devp, MA	185	Diplomacy & Int'l Relation, MA	+165
3	Public Administration, MPA	141	Diplomacy & Int'l Relation, MA	165	Non Matriculated - Business	+110
4	Ed Ldrsp, Mgt & Policy, MAE	134	Finance, MBA	146	Health Care Admin, MHA	+84
5	Taxation, MST	129	Ed Ldrsp, Mgt & Policy, MAE	115	Prof Development Prog, MAE	+52
6	Corporate/Public Comm, MA	126	Non Matriculated - Business	110	Ed Ldrsp, Mgt&Pol(Exec), EdD	+50
7	Marketing, MBA	106	Prof Development Prog, MAE	110	Strategic Comm&Ldrshp, MA	+47
8	Non-Matric (Seminary)	102	Counseling, MAE	91	Speech & Lng Pathology, MS	+34
9	Ed Ldrsp, Mgt & Policy, EdD	91	Health Care Admin, MHA	84	Princip'l Certificat'n (Exec), MAE	+31
10	Physicians Assistant, MS	88	Ed Ldrsp, Mgt&Pol(Exec), EdD	83	Physical Therapy, DPT	+30
11	Chemistry, MS	83	Corporate/Public Comm, MA	81	Health Sciences, PhD	+29
12	Counseling, MAE	72	Divinity (Seminarian), MDiv	78	Divinity (Seminarian), MDiv	+21
13	Adult Nurse Practitioner, MSN	70	Public Administration, MPA	72	Marriage and Family, MS	+21
14	Clinical Psychology, PhD	59	Ed Ldrsp, Mgt & Policy, EdD	70	Counseling, MAE	+19
15	Management, MBA	59	Physicians Assistant, MS	65	School & Comm Psych, EdS	+19
16	Counseling Psych, PhD	58	Non-Matric (Seminary)	63	Audiology, ScD	+16
17	Prof Development Prog, MAE	58	Museum Professions, MA	58	Non-Matric (Nursing)	+16
18	Divinity (Seminarian), MDiv	57	Chemistry, MS	51	Professional Accounting, MS	+16
19	Museum Professions, MA	57	Management, MBA	48	Occupational Therapy, MS	+15
20	Biology, MS	45	Strategic Comm&Ldrshp, MA	47	Athletic Training, MS	+14
21	Elementary Education, MAE	43	Marketing, MBA	46	Health System Admin, MSN	+14
22	Information Systems, MS	40	Occupational Therapy, MS	45	Sports Management, MBA	+12
23	English, MA	39	Taxation, MST	45	Pharmaceutical Operat'n, MBA	+11
24	Psychological Studies, MAE	38	School & Comm Psych, EdS	39	Higher Education, EdD	+8
25	Higher Education, PhD	36	Biology, MS	36	Human Res Traing/Devp, MAE	+8
26	Pediatric Nurse Pract, MSN	36	Counseling Psych, PhD	35	Systematic Theology, MAT	+8
27	Accounting, MBA	34	Speech & Lng Pathology, MS	34	Certificate Info Tech	+7
28	Ed Ldrsp, Mgt&Pol(Exec), EdD	33	Mangmt Info Systems, MBA	33	Financial Institutions, MBA	+6
29	Mangmt Info Systems, MBA	33	Marriage and Family, PhD	32	Adv Certificate - MBA	+4
30	Marriage and Family, PhD	31	Non-Matric (Nursing)	32	Arts Admin Certificate	+4
31	International Business, MS	30	Princip'l Certificat'n (Exec), MAE	31	Cert: Catechetics	+4
32	Occupational Therapy, MS	30	Physical Therapy, DPT	30	Bilingual/Bicultural Ed, MAE	+3
33	Health Sciences, MS	29	Health Sciences, PhD	29	Christian Ethics, MAT	+3
34	Chemistry, PhD	26	Marriage and Family, MS	29	Ed Ldrsp, Mgt & Policy, EdS	+3
35	School Nurse Certification	26	Psychological Studies, MAE	29	Case Mngmt/Admin, MSN	+2
36	Secondary Education, MAE	24	Sports Management, MBA	27	Clinical Psychology, DPsy	+2
37	Acute Care Nurs Pract, MSN	21	English, MA	25	Gr Nur Cert - Acute Care	+2
38	Business Administration, MBA	21	Systematic Theology, MAT	25	Healthcare Adm, MBA	+2
39	Nonprofit Org Mgt Certificate	20	Higher Education, PhD	24	Prof Development Prog, EdS	+2
40	School & Comm Psych, EdS	20	Adult Nurse Practitioner, MSN	23	Secondary Education, EdS	+2
41	Accounting, MS	19	Higher Education, EdD	21	Catechetical Ministry, MPM	+1
42	Healthcare Admin Certificate	19	International Business, MS	21	Gr Nur Cert - Administration	+1
43	Marriage and Family, EdS	19	Professional Accounting, MS	21	Gr Nur Cert - Adult	+1
44	Undecided Business	19	Acute Care Nurs Pract, MSN	20	Marriage and Family, PhD	+1
45	Jewish Christian Stds, MA	18	Elementary Education, MAE	20	Museum Professions, MA	+1

(Continued)

ENROLLMENT BY MAJOR

Graduate by Rank Order

Rank	FALL 1997		FALL 2002		5 YEAR CHANGE	
	Major	N	Major	N	Major	N
46	Nursing Administrator, MSN	18	School Nurse Certification	19	Nursing Education, MA	+1
47	Financial Planning, MS	17	Clinical Psychology, PhD	18	Prof Counselor Licensing	+1
48	Microbiology, MS	17	Health Sciences, MS	18	Prof Dev (Sci/Math/Tech), MAE	+1
49	Systematic Theology, MAT	17	Human Res Traing/Devp, MAE	18	Youth Ministry, MPM	+1
50	Womens Hlth Nurs Pract, MSN	17	Ed Ldrsp, Mgt & Policy, EdS	17	Cert: Bible Teaching	0
51	Asian Area Studies, MA	16	Audiology, ScD	16	Ecclesial History, MAT	0
52	Non-Matric (Nursing)	16	Chemistry, PhD	16	Gr Nur Cert - Aged	0
53	Sports Management, MBA	15	Undecided Business	16	Mangmt Info Systems, MBA	0
54	Ed Ldrsp, Mgt & Policy, EdS	14	Asian Area Studies, MA	15	Acute Care Nurs Pract, MSN	-1
55	Biblical Studies, MAT	13	Jewish Christian Stds, MA	15	Allied Health Educ, MAE	-1
56	Higher Education, EdD	13	Microbiology, MS	15	Asian Area Studies, MA	-1
57	Human Resource Mgt, MS	13	Pediatric Nurse Pract, MSN	15	Bilingual/Bicultural Ed, EdS	-1
58	Critical Care - Adult, MSN	11	Womens Hlth Nurs Pract, MSN	15	Divinity, MDiv	-1
59	Bilingual/Bicultural Ed, MAE	10	Athletic Training, MS	14	Gr Nur Cert - Inf/Child/Adol	-1
60	Gr Nur Cert - Case Mgt	10	Health System Admin, MSN	14	Gr Nur Cert - Womens Hlth	-1
61	Human Res Traing/Devp, MAE	10	Bilingual/Bicultural Ed, MAE	13	Health Care Ministry, MPM	-1
62	Marriage and Family, MS	8	Accounting, MBA	11	Licensed Prof Counselor	-1
63	Ecclesial History, MAT	7	Pharmaceutical Operat'n, MBA	11	School Nurse Pract, MSN	-1
64	Gerontolog Nurs Pract, MSN	7	Certificate Info Tech	10	Adv Certificate - Taxation	-2
65	Economics, MBA	6	Accounting, MS	9	Cert in Nurse Managemnt	-2
66	Quantitative Analysis, MBA	6	Christian Ethics, MAT	8	Cert: Pastoral Ministry	-2
67	Student Personnel Svc, MAE	6	Healthcare Admin Certificate	8	Gen Professional Ed, EdS	-2
68	Christian Ethics, MAT	5	Nonprofit Org Mgt Certificate	8	Microbiology, MS	-2
69	Human Resource Mgt, MBA	5	Secondary Education, MAE	8	Womens Hlth Nurs Pract, MSN	-2
70	Ministry Spiritual Dir, MPM	5	Ecclesial History, MAT	7	Jewish Christian Stds, MA	-3
71	Nursing Case Mgt, MSN	5	Marriage and Family, EdS	7	Nursing Case Mgt, MSN	-3
72	Professional Accounting, MS	5	Financial Institutions, MBA	6	Undecided Business	-3
73	Bilingual/Bicultural Ed, EdS	4	Adv Certificate - MBA	5	Gen Professional Ed, MAE	-4
74	Catechetical Ministry, MPM	4	Catechetical Ministry, MPM	5	Human Resource Mgt, MBA	-4
75	Gen Professional Ed, MAE	4	Arts Admin Certificate	4	Law & Justice Mgt Certificate	-4
76	Law & Justice Mgt Certificate	4	Biblical Studies, MAT	4	Liturgical Ministry, MPM	-4
77	Liturgical Ministry, MPM	4	Cert: Catechetics	4	Ministry Spiritual Dir, MPM	-4
78	Allied Health Educ, MAE	3	Gr Nur Cert - Adult	4	Quantitative Analysis, MBA	-5
79	Certificate Info Tech	3	Prof Development Prog, EdS	4	Economics, MBA	-6
80	Divinity, MDiv	3	Bilingual/Bicultural Ed, EdS	3	Student Personnel Svc, MAE	-6
81	Gr Nur Cert - Adult	3	Nursing Administrator, MSN	3	Gerontolog Nurs Pract, MSN	-7
82	Adv Certificate - Taxation	2	Prof Counselor Licensing	3	School Nurse Certification	-7
83	Cert in Nurse Managemnt	2	Youth Ministry, MPM	3	Biblical Studies, MAT	-9
84	Cert: Bible Teaching	2	Allied Health Educ, MAE	2	Biology, MS	-9
85	Cert: Pastoral Ministry	2	Case Mngmt/Admin, MSN	2	International Business, MS	-9
86	Gen Professional Ed, EdS	2	Cert: Bible Teaching	2	Psychological Studies, MAE	-9
87	Gr Nur Cert - Aged	2	Clinical Psychology, DPsy	2	Accounting, MS	-10
88	Gr Nur Cert - Inf/Child/Adol	2	Divinity, MDiv	2	Chemistry, PhD	-10
89	Gr Nur Cert - Womens Hlth	2	Gr Nur Cert - Acute Care	2	Gr Nur Cert - Case Mgt	-10
90	Prof Counselor Licensing	2	Gr Nur Cert - Aged	2	Critical Care - Adult, MSN	-11

(Continued)

ENROLLMENT BY MAJOR

Graduate by Rank Order

Rank	FALL 1997		FALL 2002		5 YEAR CHANGE	
	Major	N	Major	N	Major	N
91	Prof Development Prog, EdS	2	Healthcare Adm, MBA	2	Health Sciences, MS	-11
92	School Nurse Pract, MSN	2	Nursing Case Mgt, MSN	2	Healthcare Admin Certificate	-11
93	Youth Ministry, MPM	2	Secondary Education, EdS	2	Management, MBA	-11
94	Adv Certificate - MBA	1	Financial Planning, MS	1	Higher Education, PhD	-12
95	Health Care Ministry, MPM	1	Gr Nur Cert - Administration	1	Marriage and Family, EdS	-12
96	Licensed Prof Counselor	1	Gr Nur Cert - Inf/Child/Adol	1	Nonprofit Org Mgt Certificate	-12
97	Nursing Education, MA	0	Gr Nur Cert - Womens Hlth	1	Human Resource Mgt, MS	-13
98	Secondary Education, EdS	0	Human Resource Mgt, MBA	1	English, MA	-14
99	Arts Admin Certificate	-	Ministry Spiritual Dir, MPM	1	Nursing Administrator, MSN	-15
100	Athletic Training, MS	-	Nursing Education, MA	1	Financial Planning, MS	-16
101	Audiology, ScD	-	Prof Dev (Sci/Math/Tech), MAE	1	Secondary Education, MAE	-16
102	Case Mngmt/Admin, MSN	-	Quantitative Analysis, MBA	1	Ed Ldrsp, Mgt & Policy, MAE	-19
103	Cert: Catechetics	-	School Nurse Pract, MSN	1	Business Administration, MBA	-21
104	Clinical Psychology, DPsy	-	Adv Certificate - Taxation	0	Ed Ldrsp, Mgt & Policy, EdD	-21
105	Diplomacy & Int'l Relation, MA	-	Cert in Nurse Managemnt	0	Pediatric Nurse Pract, MSN	-21
106	Financial Institutions, MBA	-	Cert: Pastoral Ministry	0	Accounting, MBA	-23
107	Gr Nur Cert - Acute Care	-	Gerontolog Nurs Pract, MSN	0	Counseling Psych, PhD	-23
108	Gr Nur Cert - Administration	-	Gr Nur Cert - Case Mgt	0	Elementary Education, MAE	-23
109	Health Care Admin, MHA	-	Health Care Ministry, MPM	0	Physicians Assistant, MS	-23
110	Health Sciences, PhD	-	Licensed Prof Counselor	0	Chemistry, MS	-32
111	Health System Admin, MSN	-	Liturgical Ministry, MPM	0	Non-Matric (Seminary)	-39
112	Healthcare Adm, MBA	-	Student Personnel Svc, MAE	0	Information Systems, MS	-40
113	Human Res Traing/Devp, MA	-	Business Administration, MBA	-	Clinical Psychology, PhD	-41
114	Non Matriculated - Business	-	Critical Care - Adult, MSN	-	Corporate/Public Comm, MA	-45
115	Pharmaceutical Operat'n, MBA	-	Economics, MBA	-	Adult Nurse Practitioner, MSN	-47
116	Physical Therapy, DPT	-	Gen Professional Ed, EdS	-	Marketing, MBA	-60
117	Princip'l Certificat'n (Exec), MAE	-	Gen Professional Ed, MAE	-	Public Administration, MPA	-69
118	Prof Dev (Sci/Math/Tech), MAE	-	Human Resource Mgt, MS	-	Finance, MBA	-75
119	Speech & Lng Pathology, MS	-	Information Systems, MS	-	Taxation, MST	-84
120	Strategic Comm&Ldrshp, MA	-	Law & Justice Mgt Certificate	-	Non-Matriculated	-196
TOTAL		3,327	TOTAL	3,213	TOTAL	-114

** 10, 11, 12

¹⁰ **Note:** Enrollment figures represent both full-time AND part-time students per major.

¹¹ **Note:** Hyphens '-' within the table indicate majors which were not offered during the corresponding term.

¹² **Source:** Data provided from annual enrollment reports compiled from the university's registration files on the Student Information System (SIS).

ENROLLMENT BY MAJOR

Law School

		Fall 1992	Fall 1993	Fall 1994	Fall 1995	Fall 1996	Fall 1997	Fall 1998	Fall 1999	Fall 2000	Fall 2001	Fall 2002
<u>LAW SCHOOL</u>												
Health Care Studies	MSJ	-	-	-	-	-	10	23	21	24	29	36
Health Law & Public Pol	LLM	-	-	-	-	-	8	14	13	12	17	10
Law	JD	1,320	1,313	1,305	1,320	1,227	1,234	1,180	1,155	1,121	1,130	1,255
Non-Matriculated		7	76	5	11	8	7	6	6	4	7	2
LAW SCHOOL		1,327	1,389	1,310	1,331	1,235	1,259	1,223	1,195	1,161	1,183	1,303
<i>Diff. from Previous Year</i>		<i>1,327</i>	<i>62</i>	<i>(79)</i>	<i>21</i>	<i>(96)</i>	<i>24</i>	<i>(36)</i>	<i>(28)</i>	<i>(34)</i>	<i>22</i>	<i>120</i>

** 13, 14

¹³ **Note:** Enrollment figures represent both full-time AND part-time students per major.

¹⁴ **Source:** Data provided from annual enrollment reports compiled from the university's registration files on the Student Information System (SIS).

ENROLLMENT BY MAJOR Law School

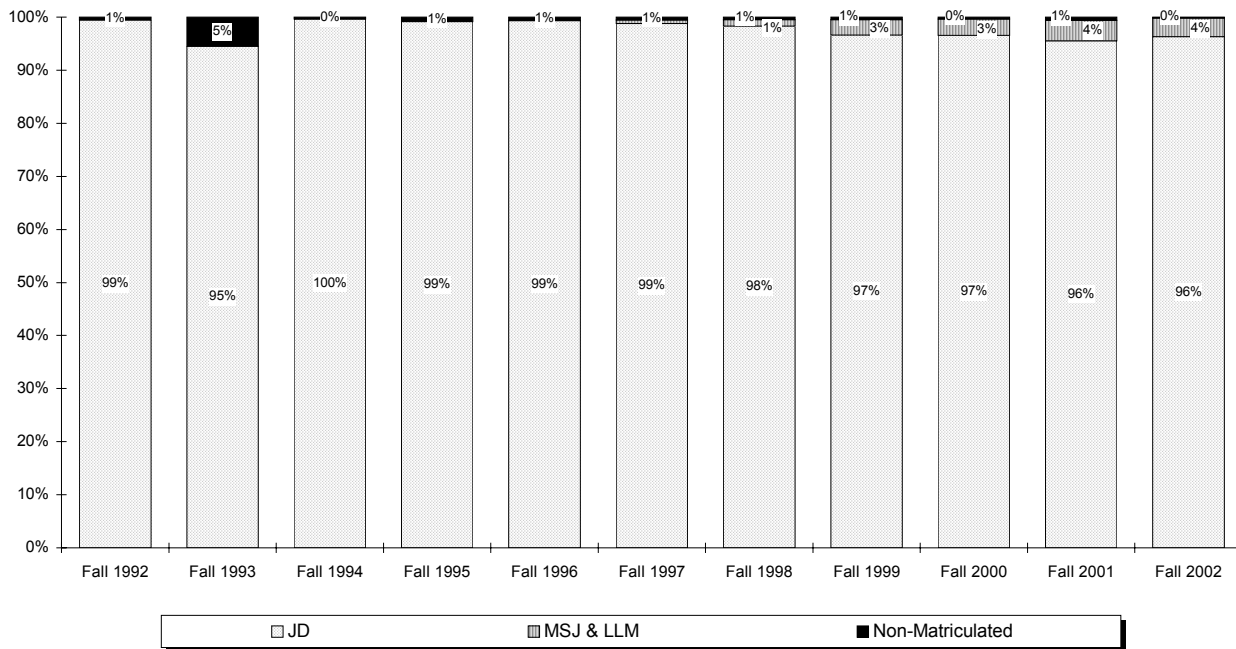
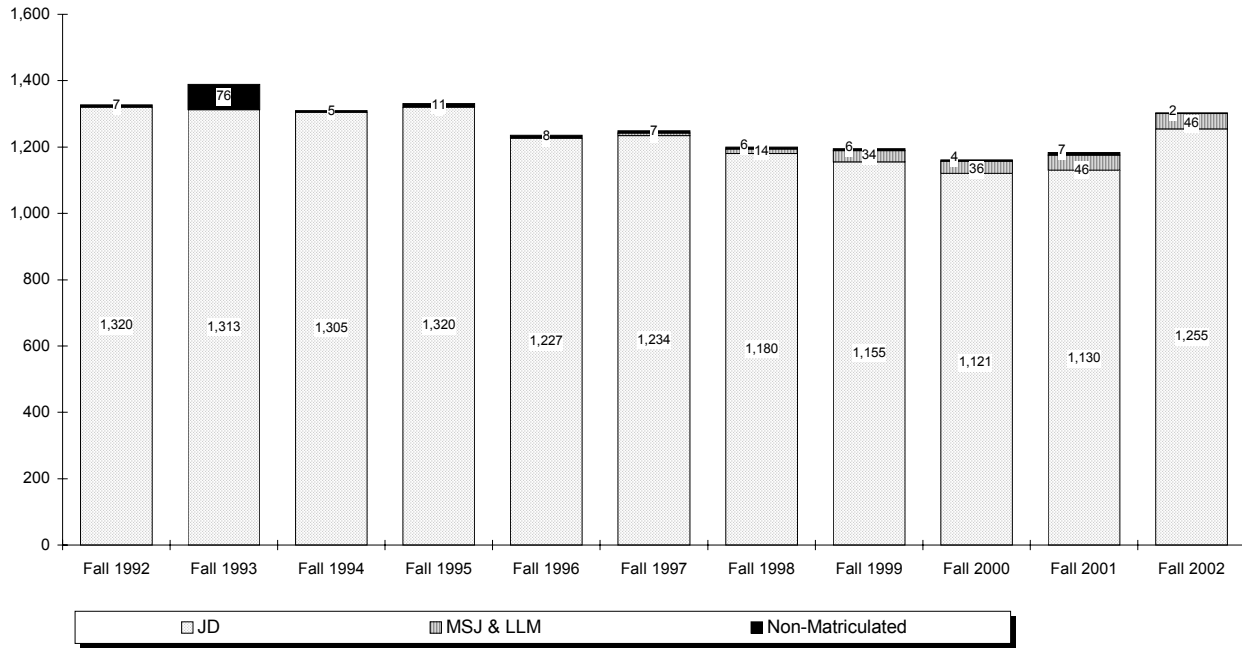

CREDIT HOURS BY SEMESTER

Total Courses

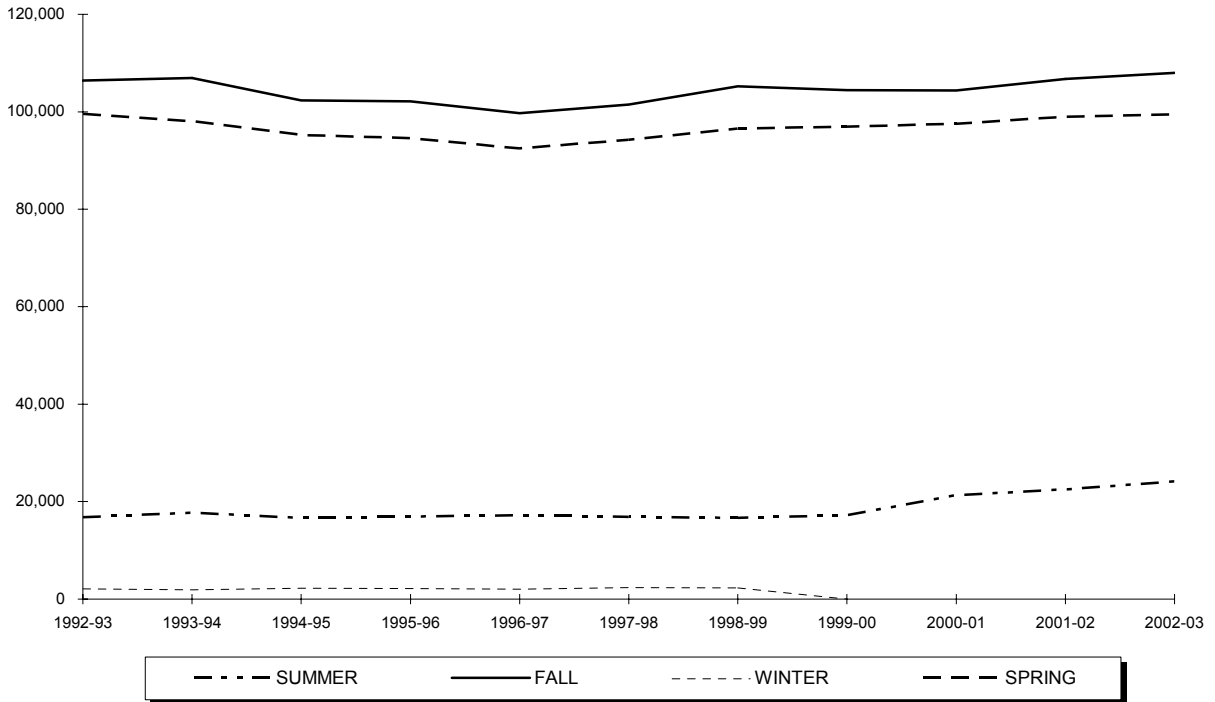

Year	SUMMER	FALL	WINTER	SPRING	TOTAL
1992-93	16,797	106,412	2,118	99,588	224,915
1993-94	17,748	106,919	1,884	98,057	224,608
1994-95	16,672	102,357	2,217	95,263	216,509
1995-96	16,911	102,162	2,176	94,626	215,875
1996-97	17,181	99,707	2,021	92,484	211,393
1997-98	16,894	101,485	2,361	94,245	214,985
1998-99	16,693	105,252	2,314	96,562	220,821
1999-00	17,223	104,460	-	96,960	218,643
2000-01	21,340	104,358	-	97,578	223,276
2001-02	22,517	106,738	-	98,996	228,251
2002-03	24,128	108,011	-	99,452	231,591

** 1, 2

¹ **Note:** Total course credit hours include Undergraduate, Graduate and Law School credits and exclude Project Acceleration classes.

² **Source:** Data provided from annual credit hour reports compiled from the university's registration files on the Student Information System (SIS).

CREDIT HOURS BY SEMESTER

Undergraduate Courses

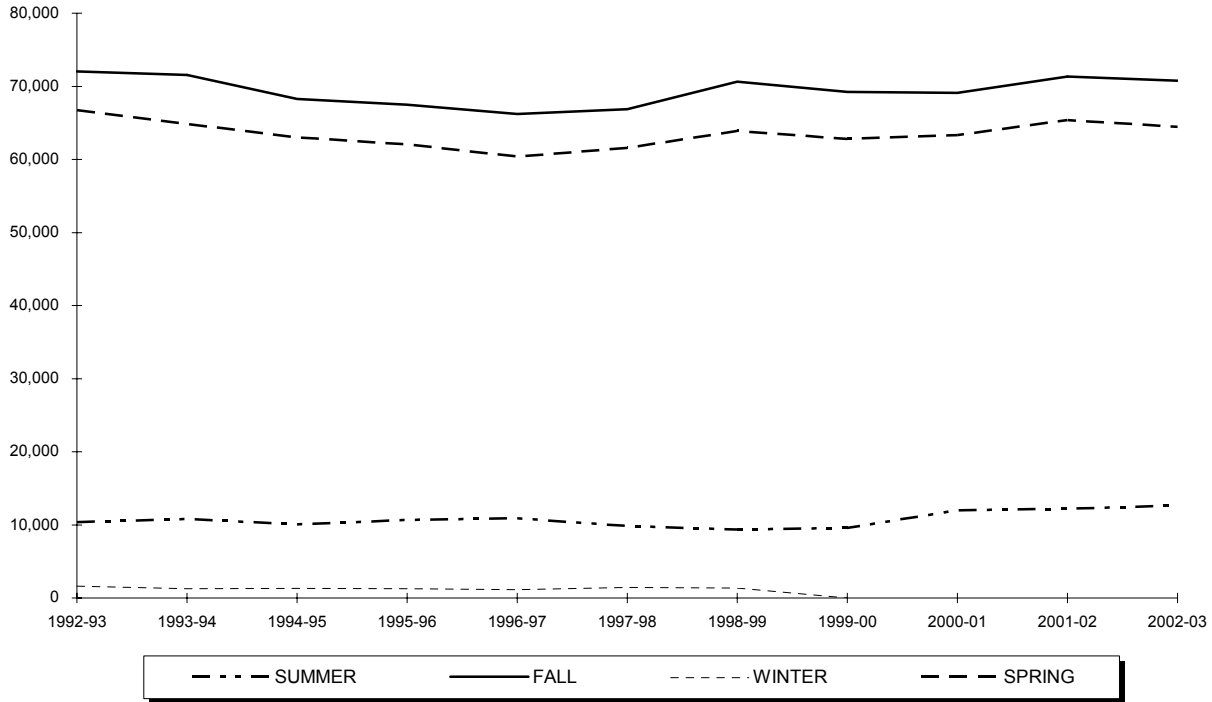

Year	SUMMER	FALL	WINTER	SPRING	TOTAL
1992-93	10,374	72,033	1,611	66,737	150,755
1993-94	10,806	71,543	1,287	64,837	148,473
1994-95	10,065	68,261	1,326	63,032	142,684
1995-96	10,687	67,463	1,287	62,060	141,497
1996-97	10,898	66,227	1,143	60,398	138,666
1997-98	9,857	66,859	1,425	61,574	139,715
1998-99	9,368	70,624	1,345	63,891	145,228
1999-00	9,588	69,240	-	62,804	141,632
2000-01	11,994	69,091	-	63,307	144,392
2001-02	12,217	71,347	-	65,379	148,943
2002-03	12,640	70,763	-	64,471	147,874

** 3, 4, 5

³ **Note:** Undergraduate course credit hours exclude Project Acceleration classes.

⁴ **Note:** Undergraduate course credit hours are in the College of Arts & Sciences, the School of Business, the College of Education & Human Services, the School of Diplomacy & International Relations, the College of Nursing, Academic Programs (ROTC & EOP), the School of Theology, and the School of Graduate Medical Education.

⁵ **Source:** Data provided from annual credit hour reports compiled from the university's registration files on the Student Information System (SIS).

CREDIT HOURS BY SEMESTER

Graduate Courses

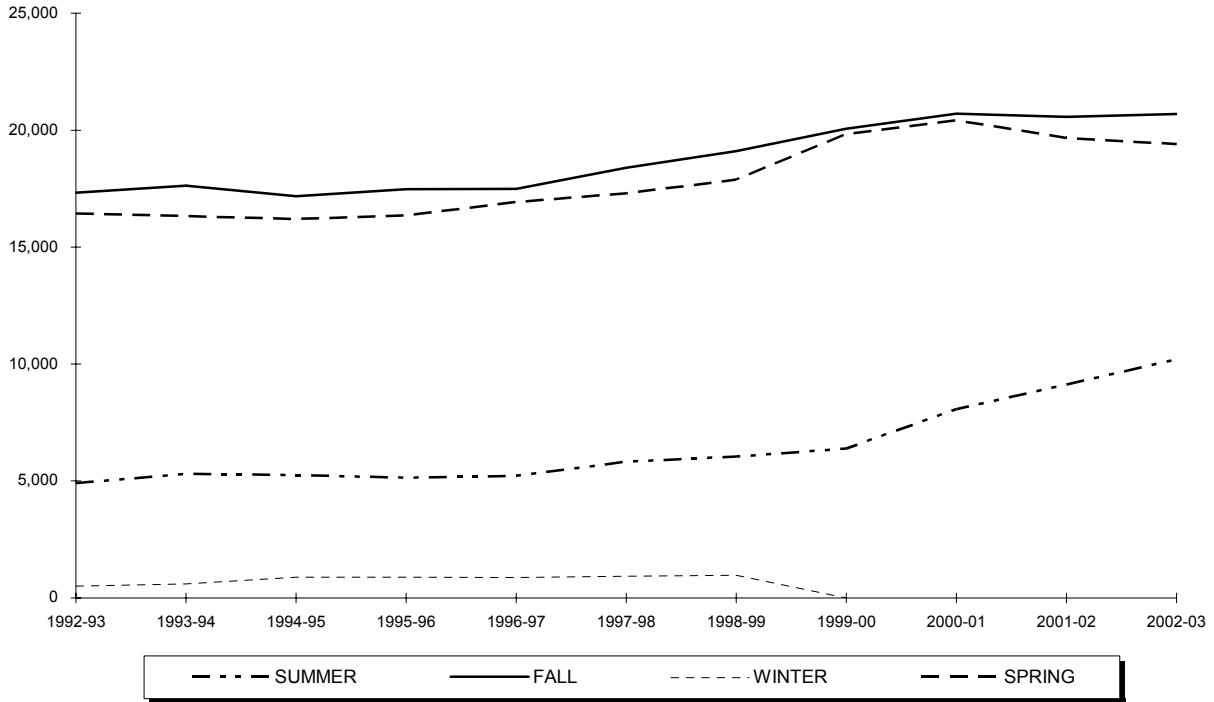

Year	SUMMER	FALL	WINTER	SPRING	TOTAL
1992-93	4,911	17,332	507	16,444	39,194
1993-94	5,307	17,622	597	16,336	39,862
1994-95	5,246	17,184	891	16,212	39,533
1995-96	5,137	17,472	889	16,360	39,858
1996-97	5,219	17,493	878	16,925	40,515
1997-98	5,826	18,399	936	17,305	42,466
1998-99	6,046	19,102	969	17,894	44,011
1999-00	6,388	20,064	-	19,836	46,288
2000-01	8,073	20,706	-	20,415	49,194
2001-02	9,116	20,564	-	19,671	49,351
2002-03	10,200	20,691	-	19,410	50,301

** 6, 7

⁶ **Note:** Graduate course credit hours are in the College of Arts & Sciences, the School of Business, the College of Education & Human Services, the College of Nursing, the School of Diplomacy & International Relations, the School of Theology, and the School of Graduate Medical Education.

⁷ **Source:** Data provided from annual credit hour reports compiled from the university's registration files on the Student Information System (SIS).

CREDIT HOURS BY SEMESTER

Law School Courses

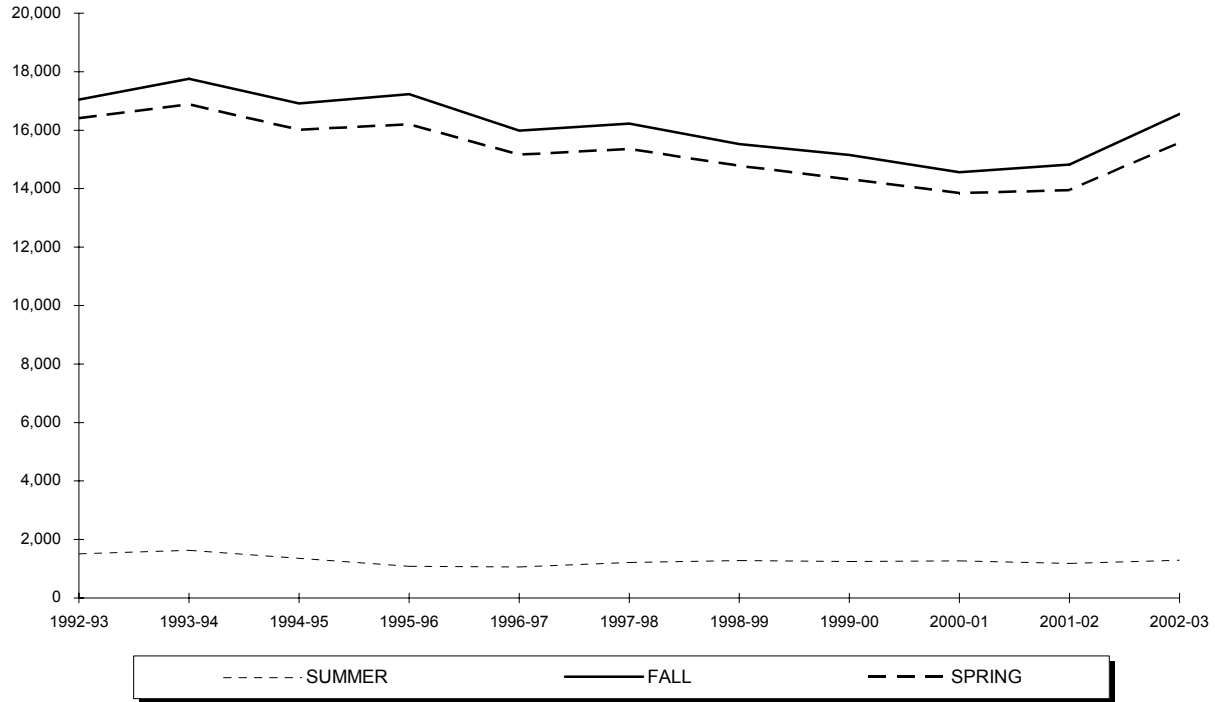

Year	SUMMER	FALL	WINTER	SPRING	TOTAL
1992-93	1,512	17,047	-	16,407	34,966
1993-94	1,635	17,754	-	16,884	36,273
1994-95	1,361	16,912	-	16,019	34,292
1995-96	1,087	17,227	-	16,206	34,520
1996-97	1,064	15,987	-	15,161	32,212
1997-98	1,211	16,227	-	15,366	32,804
1998-99	1,279	15,526	-	14,777	31,582
1999-00	1,247	15,156	-	14,320	30,723
2000-01	1,273	14,561	-	13,856	29,690
2001-02	1,184	14,827	-	13,946	29,957
2002-03	1,288	16,557	-	15,571	33,416

** 8

⁸ Source: Data provided from annual credit hour reports compiled from the university's registration files on the Student Information System (SIS).

CREDIT HOURS BY SEMESTER

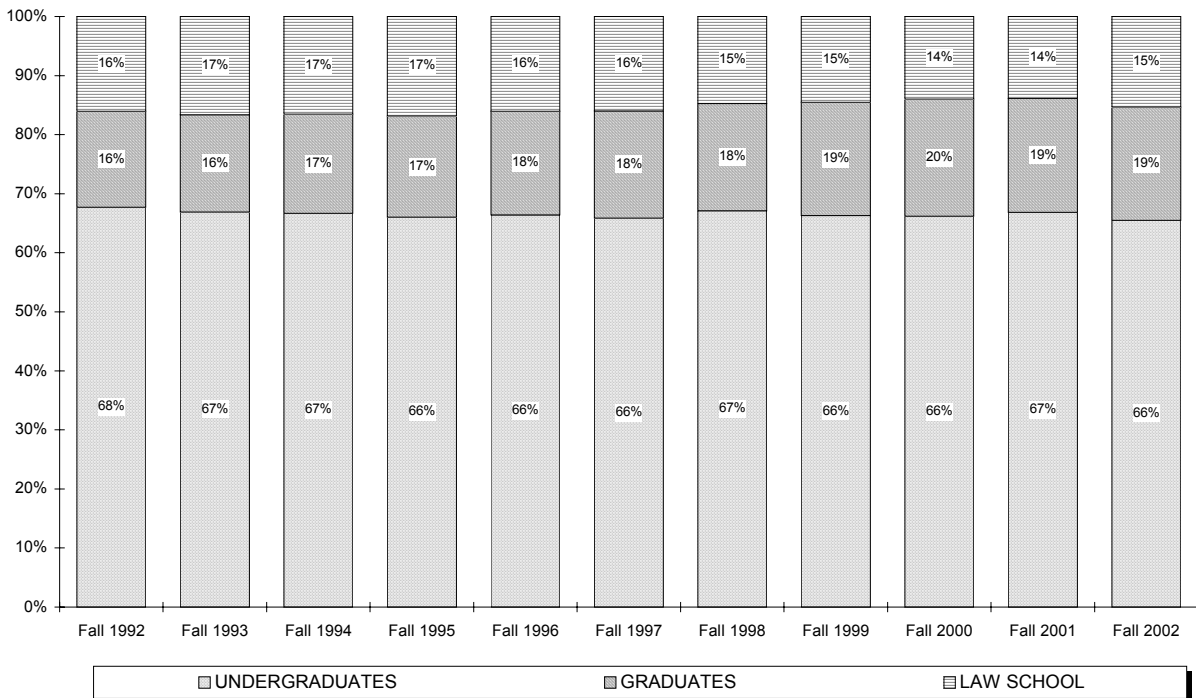
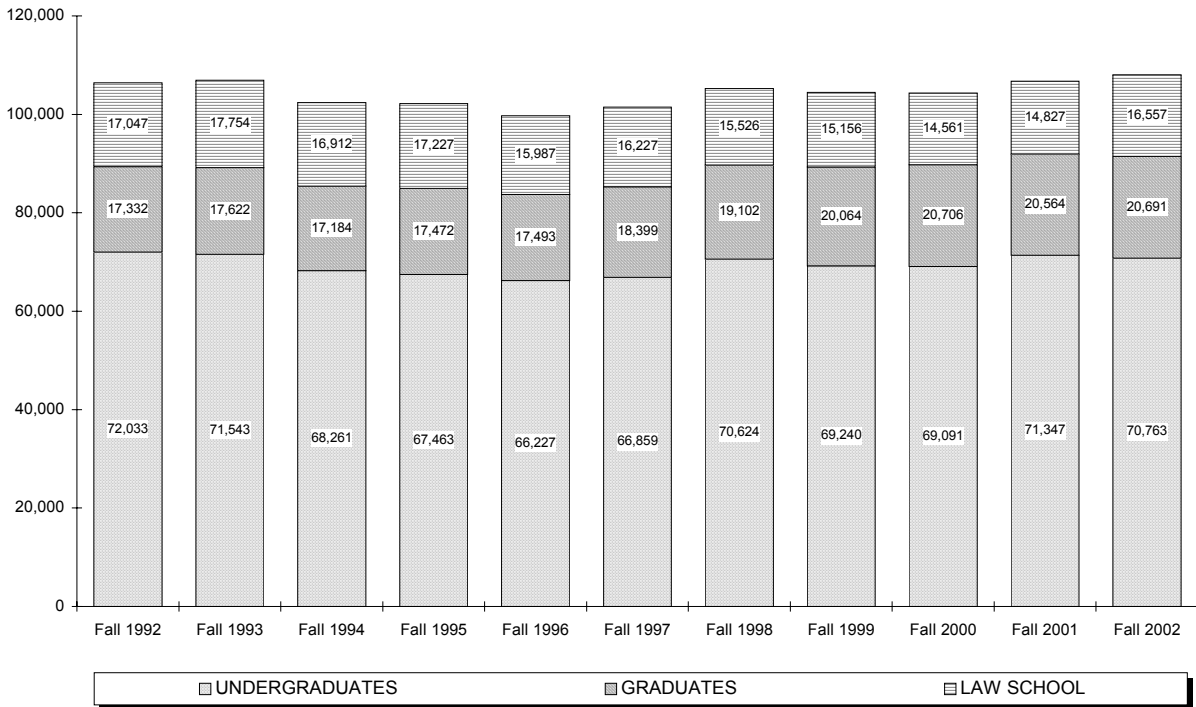

CREDIT HOURS BY COLLEGE

Arts & Sciences Undergraduate

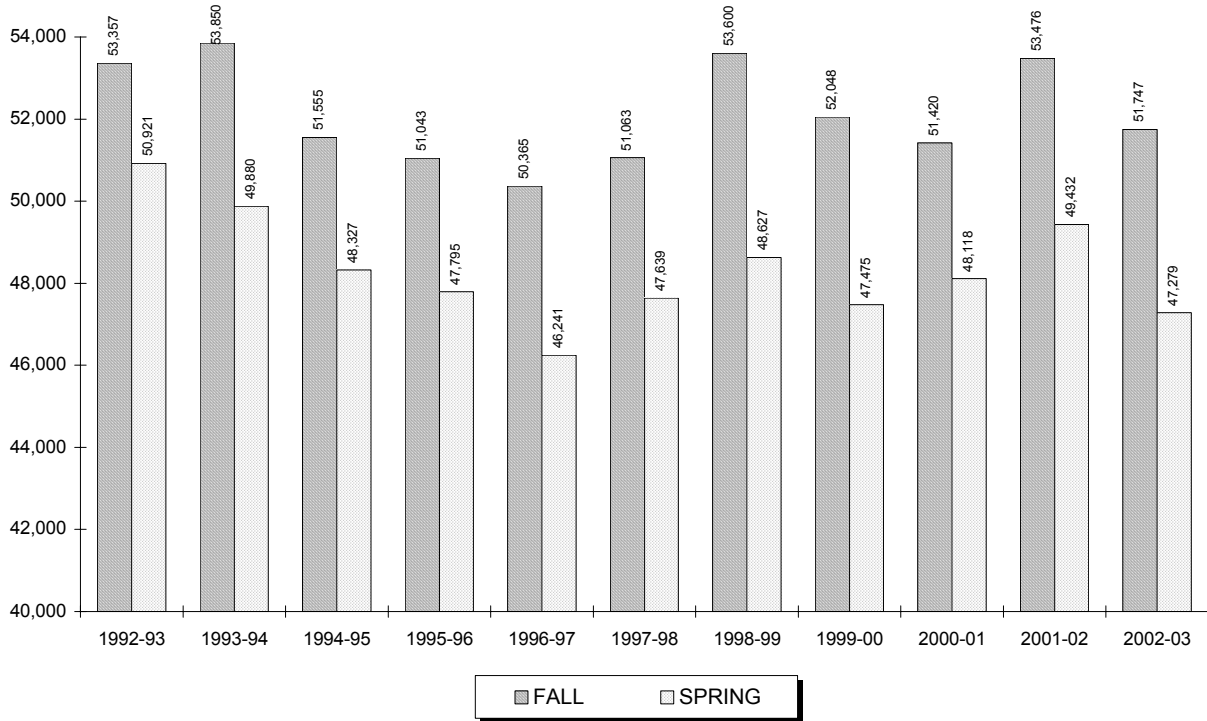

Year	SUMMER	FALL	WINTER	SPRING	TOTAL
1992-93	7,642	53,357	1,193	50,921	113,113
1993-94	7,791	53,850	1,012	49,880	112,533
1994-95	7,179	51,555	1,069	48,327	108,130
1995-96	7,894	51,043	1,026	47,795	107,758
1996-97	8,300	50,365	857	46,241	105,763
1997-98	7,560	51,063	1,096	47,639	107,358
1998-99	7,322	53,600	1,073	48,627	110,622
1999-00	6,989	52,048	-	47,475	106,512
2000-01	8,482	51,420	-	48,118	108,020
2001-02	8,765	53,476	-	49,432	111,673
2002-03	8,790	51,747	-	47,279	107,816

** 1

¹ Source: Data provided from annual credit hour reports compiled from the university's registration files on the Student Information System (SIS).

CREDIT HOURS BY COLLEGE

Arts & Sciences Graduate

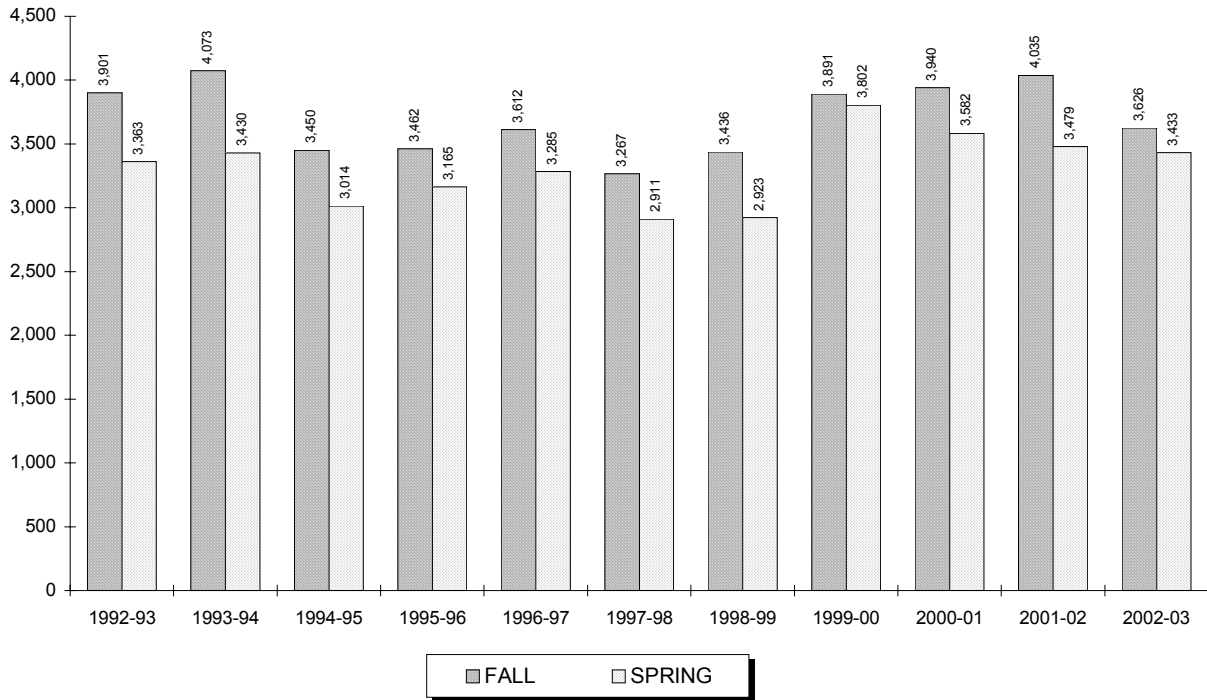

Year	SUMMER	FALL	WINTER	SPRING	TOTAL
1992-93	510	3,901	258	3,363	8,032
1993-94	666	4,073	255	3,430	8,424
1994-95	704	3,450	285	3,014	7,453
1995-96	514	3,462	300	3,165	7,441
1996-97	673	3,612	297	3,285	7,867
1997-98	733	3,267	309	2,911	7,220
1998-99	572	3,436	204	2,923	7,135
1999-00	842	3,891	-	3,802	8,535
2000-01	1,331	3,940	-	3,582	8,853
2001-02	2,004	4,035	-	3,479	9,518
2002-03	1,624	3,626	-	3,433	8,683

** 2

² Source: Data provided from annual credit hour reports compiled from the university's registration files on the Student Information System (SIS).

CREDIT HOURS BY COLLEGE

Business Undergraduate

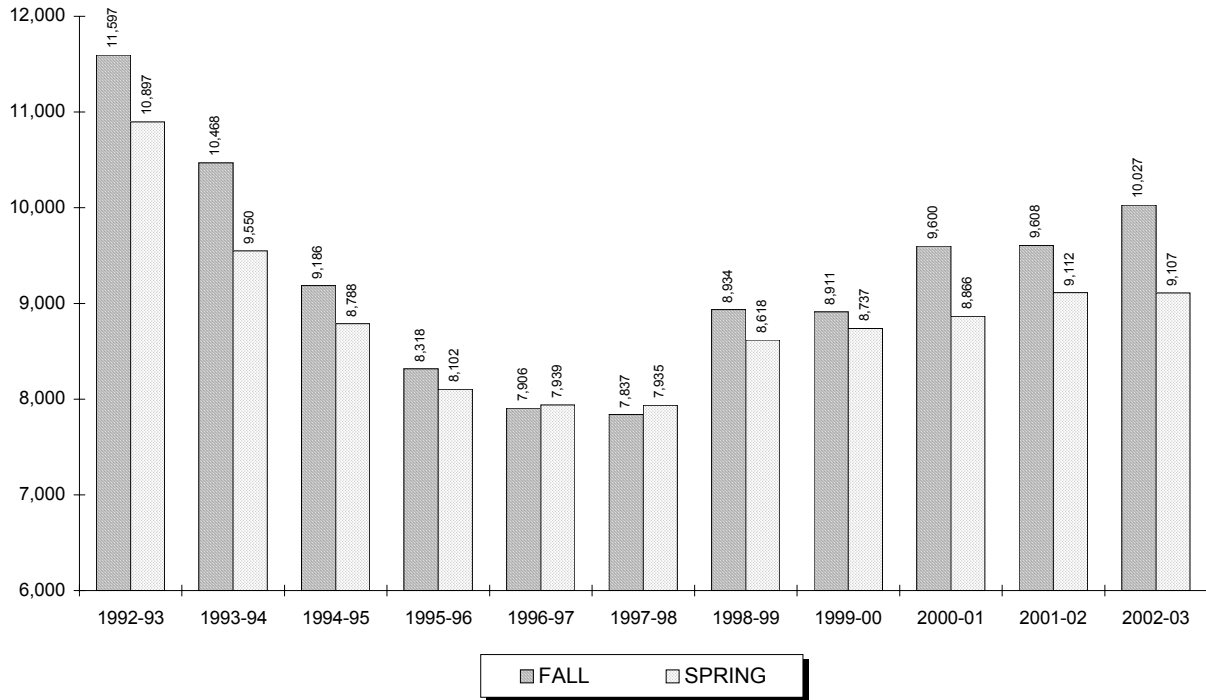

Year	SUMMER	FALL	WINTER	SPRING	TOTAL
1992-93	1,763	11,597	201	10,897	24,458
1993-94	1,691	10,468	145	9,550	21,854
1994-95	1,739	9,186	129	8,788	19,842
1995-96	1,456	8,318	93	8,102	17,969
1996-97	1,428	7,906	78	7,939	17,351
1997-98	1,224	7,837	159	7,935	17,155
1998-99	932	8,934	129	8,618	18,613
1999-00	1,298	8,911	-	8,737	18,946
2000-01	1,819	9,600	-	8,866	20,285
2001-02	1,868	9,608	-	9,112	20,588
2002-03	1,911	10,027	-	9,107	21,045

** 3

³ Source: Data provided from annual credit hour reports compiled from the university's registration files on the Student Information System (SIS).

CREDIT HOURS BY COLLEGE

Business Graduate

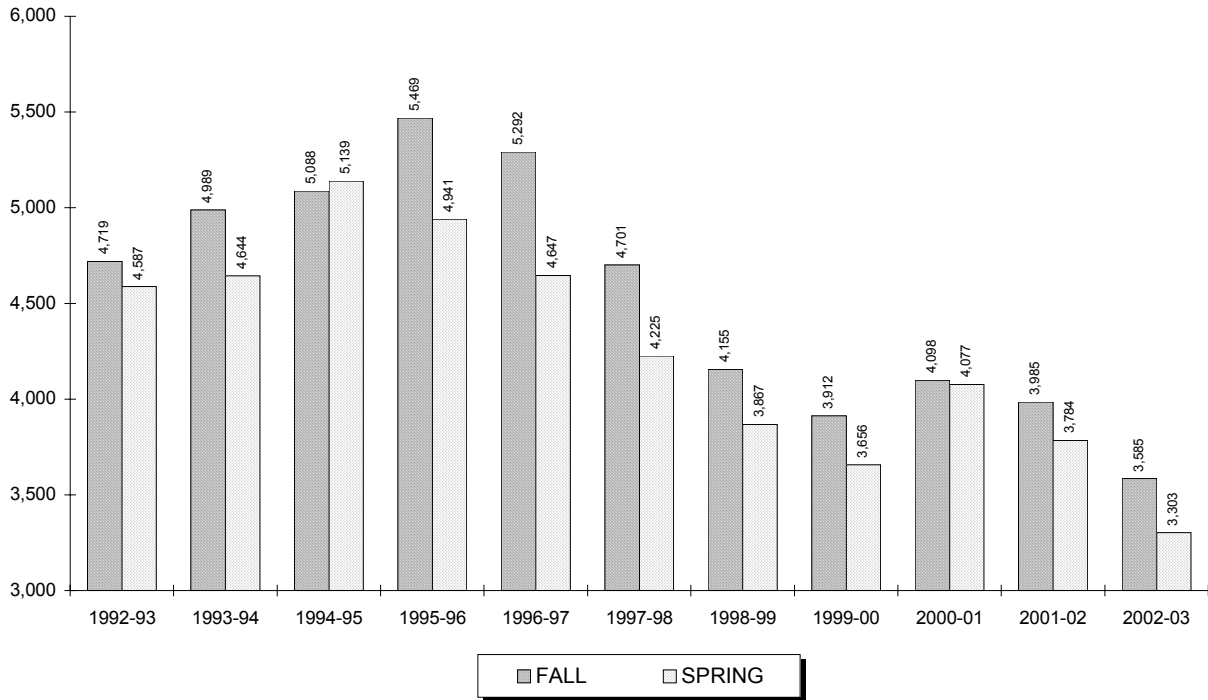

Year	SUMMER	FALL	WINTER	SPRING	TOTAL
1992-93	2,022	4,719	198	4,587	11,526
1993-94	2,229	4,989	192	4,644	12,054
1994-95	2,082	5,088	336	5,139	12,645
1995-96	2,454	5,469	366	4,941	13,230
1996-97	2,370	5,292	423	4,647	12,732
1997-98	2,164	4,701	387	4,225	11,477
1998-99	1,832	4,155	414	3,867	10,268
1999-00	1,545	3,912	-	3,656	9,113
2000-01	1,884	4,098	-	4,077	10,059
2001-02	1,940	3,985	-	3,784	9,709
2002-03	2,132	3,585	-	3,303	9,020

** 4

⁴ **Source:** Data provided from annual credit hour reports compiled from the university's registration files on the Student Information System (SIS).

CREDIT HOURS BY COLLEGE

Education Undergraduate

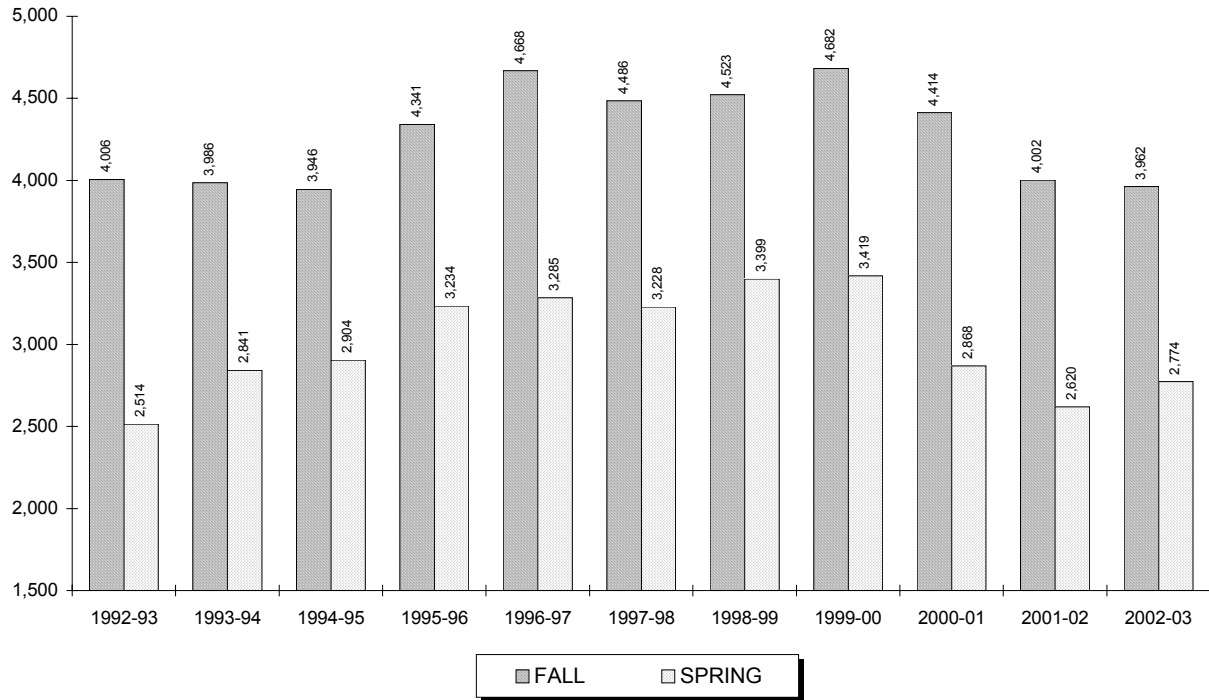

Year	SUMMER	FALL	WINTER	SPRING	TOTAL
1992-93	369	4,006	217	2,514	7,106
1993-94	486	3,986	130	2,841	7,443
1994-95	303	3,946	128	2,904	7,281
1995-96	357	4,341	168	3,234	8,100
1996-97	342	4,668	208	3,285	8,503
1997-98	399	4,486	170	3,228	8,283
1998-99	429	4,523	143	3,399	8,494
1999-00	450	4,682	-	3,419	8,551
2000-01	760	4,414	-	2,868	8,042
2001-02	521	4,002	-	2,620	7,143
2002-03	538	3,962	-	2,774	7,274

** 5

⁵ Source: Data provided from annual credit hour reports compiled from the university's registration files on the Student Information System (SIS).

CREDIT HOURS BY COLLEGE

Education Graduate

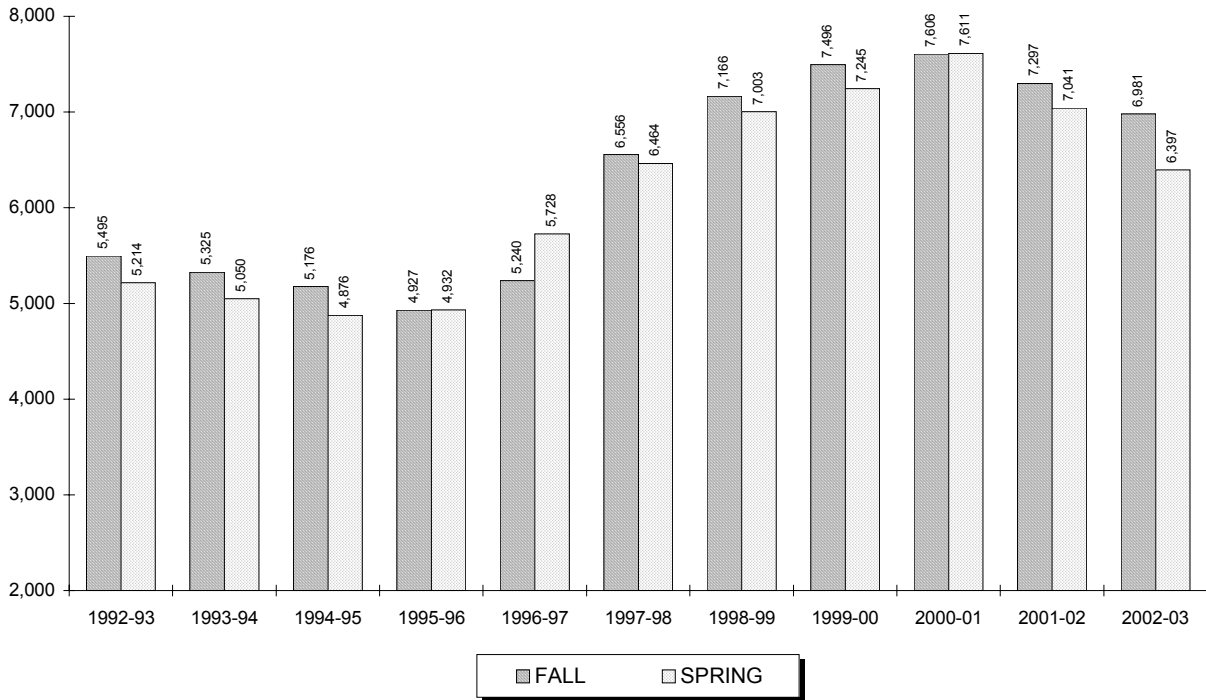

Year	SUMMER	FALL	WINTER	SPRING	TOTAL
1992-93	1,983	5,495	51	5,214	12,743
1993-94	1,896	5,325	93	5,050	12,364
1994-95	1,728	5,176	141	4,876	11,921
1995-96	1,635	4,927	159	4,932	11,653
1996-97	1,700	5,240	153	5,728	12,821
1997-98	2,511	6,556	213	6,464	15,744
1998-99	2,775	7,166	306	7,003	17,250
1999-00	2,943	7,496	-	7,245	17,684
2000-01	3,561	7,606	-	7,611	18,778
2001-02	3,608	7,297	-	7,041	17,946
2002-03	4,748	6,981	-	6,397	18,126

** 6

⁶ Source: Data provided from annual credit hour reports compiled from the university's registration files on the Student Information System (SIS).

CREDIT HOURS BY COLLEGE

Nursing Undergraduate

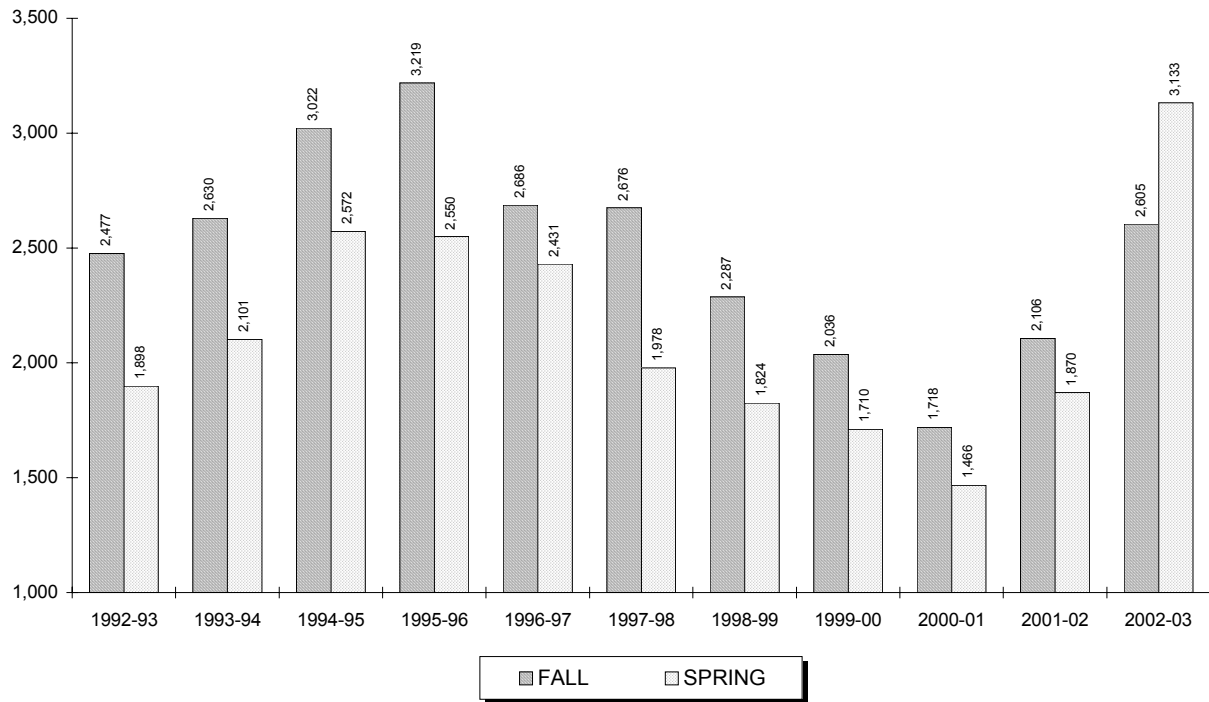

Year	SUMMER	FALL	WINTER	SPRING	TOTAL
1992-93	479	2,477	0	1,898	4,854
1993-94	704	2,630	0	2,101	5,435
1994-95	717	3,022	0	2,572	6,311
1995-96	836	3,219	0	2,550	6,605
1996-97	712	2,686	0	2,431	5,829
1997-98	538	2,676	0	1,978	5,192
1998-99	515	2,287	0	1,824	4,626
1999-00	678	2,036	-	1,710	4,424
2000-01	638	1,718	-	1,466	3,822
2001-02	705	2,106	-	1,870	4,681
2002-03	1,021	2,605	-	3,133	6,759

** 7

⁷ Source: Data provided from annual credit hour reports compiled from the university's registration files on the Student Information System (SIS).

CREDIT HOURS BY COLLEGE

Nursing Graduate

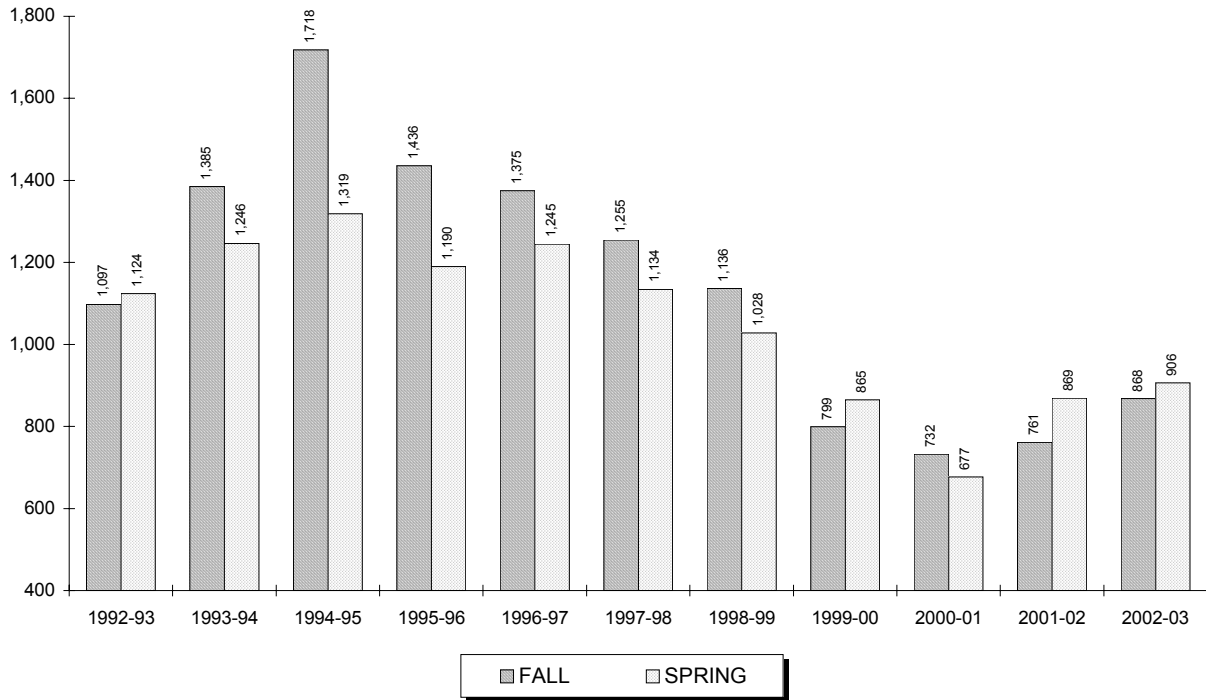

Year	SUMMER	FALL	WINTER	SPRING	TOTAL
1992-93	129	1,097	0	1,124	2,350
1993-94	390	1,385	0	1,246	3,021
1994-95	602	1,718	129	1,319	3,768
1995-96	371	1,436	43	1,190	3,040
1996-97	246	1,375	5	1,245	2,871
1997-98	208	1,255	0	1,134	2,597
1998-99	243	1,136	0	1,028	2,407
1999-00	147	799	-	865	1,811
2000-01	143	732	-	677	1,552
2001-02	186	761	-	869	1,816
2002-03	287	868	-	906	2,061

** 8

⁸ Source: Data provided from annual credit hour reports compiled from the university's registration files on the Student Information System (SIS).

CREDIT HOURS BY COLLEGE

Diplomacy & International Relations Undergraduate

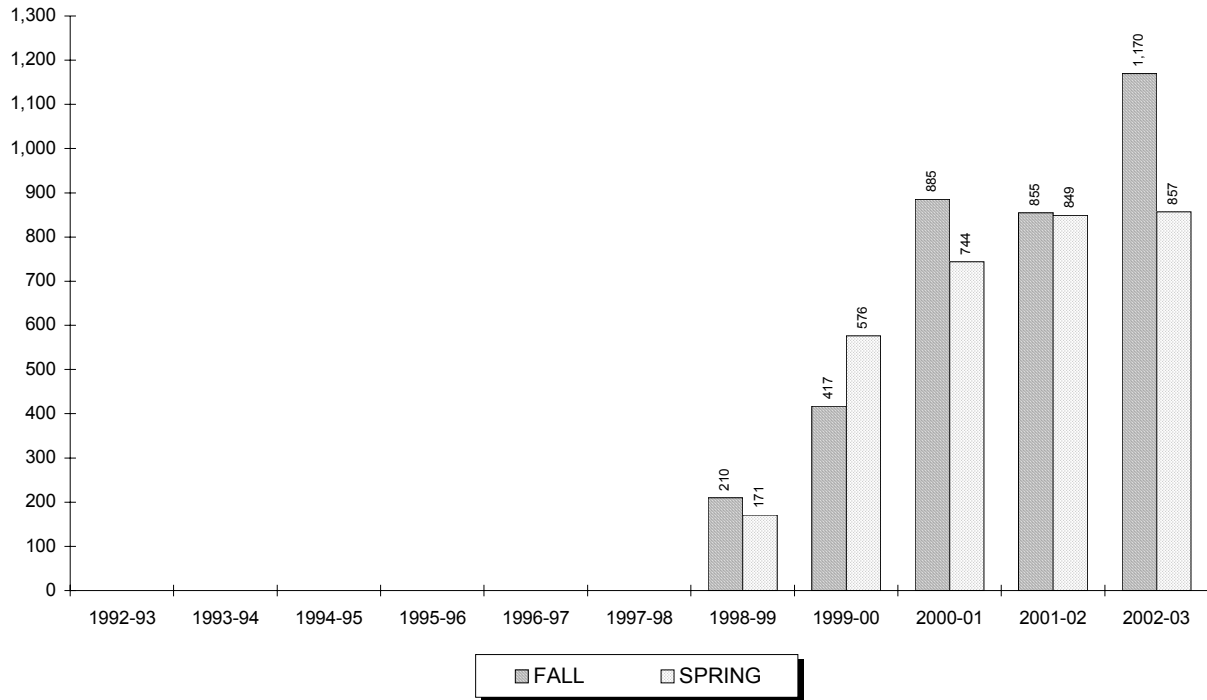

Year	SUMMER	FALL	WINTER	SPRING	TOTAL
1992-93	-	-	-	-	-
1993-94	-	-	-	-	-
1994-95	-	-	-	-	-
1995-96	-	-	-	-	-
1996-97	-	-	-	-	-
1997-98	-	-	-	-	-
1998-99	3	210	0	171	-
1999-00	6	417	-	576	999
2000-01	96	885	-	744	1,725
2001-02	87	855	-	849	1,791
2002-03	84	1,170	-	857	2,111

** 9

⁹ **Source:** Data provided from annual credit hour reports compiled from the university's registration files on the Student Information System (SIS).

CREDIT HOURS BY COLLEGE

Diplomacy & International Relations Graduate

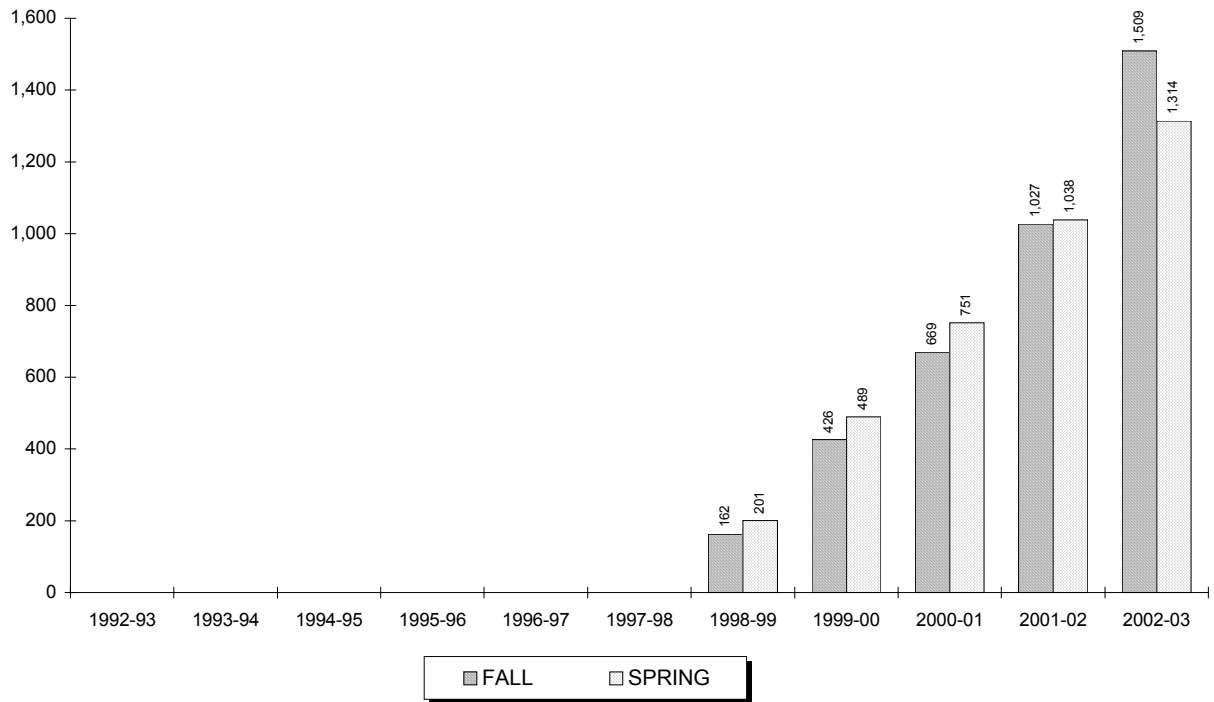

Year	SUMMER	FALL	WINTER	SPRING	TOTAL
1992-93	-	-	-	-	-
1993-94	-	-	-	-	-
1994-95	-	-	-	-	-
1995-96	-	-	-	-	-
1996-97	-	-	-	-	-
1997-98	-	-	-	-	-
1998-99	0	162	0	201	-
1999-00	87	426	-	489	1,002
2000-01	168	669	-	751	1,588
2001-02	273	1,027	-	1,038	2,338
2002-03	389	1,509	-	1,314	3,212

** 10

¹⁰ **Source:** Data provided from annual credit hour reports compiled from the university's registration files on the Student Information System (SIS).

CREDIT HOURS BY COLLEGE

Theology Undergraduate

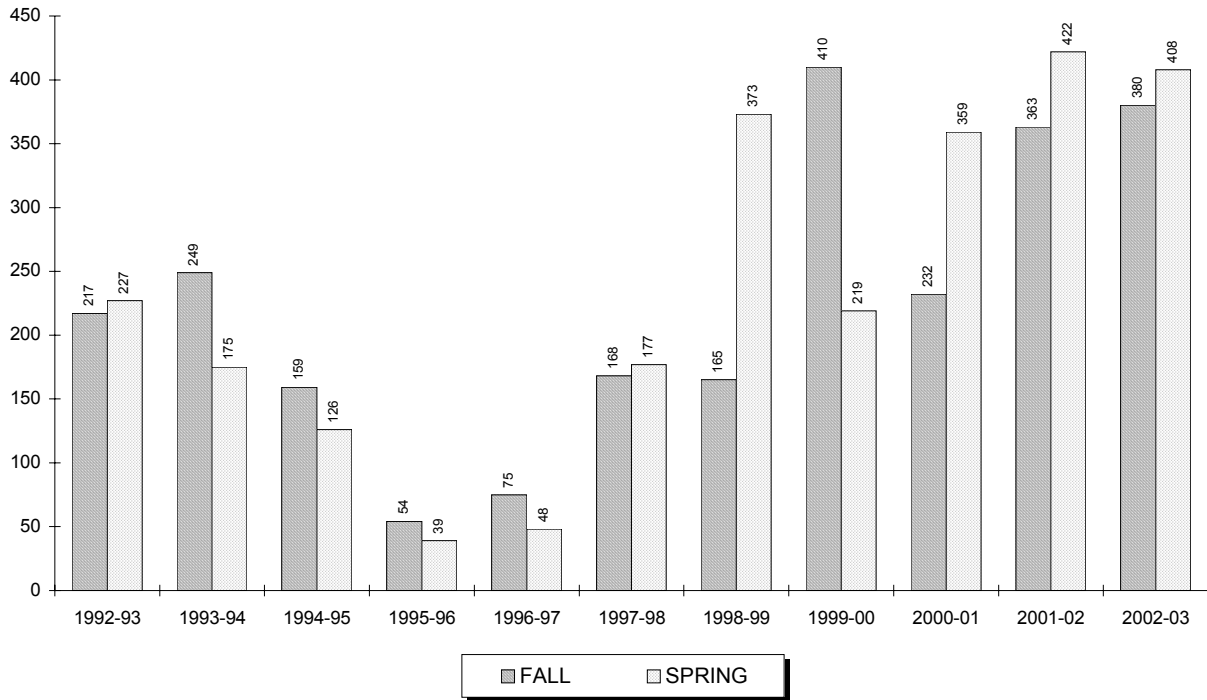

Year	SUMMER	FALL	WINTER	SPRING	TOTAL
1992-93	3	217	0	227	447
1993-94	5	249	0	175	429
1994-95	6	159	0	126	291
1995-96	15	54	0	39	108
1996-97	0	75	0	48	123
1997-98	18	168	0	177	363
1998-99	54	165	0	373	592
1999-00	75	410	-	219	704
2000-01	99	232	-	359	690
2001-02	91	363	-	422	876
2002-03	126	380	-	408	914

** 11, 12

¹¹ **Note:** The School of Theology offers limited undergraduate credits for students who need to fill certain undergraduate requirements.

¹² **Source:** Data provided from annual credit hour reports compiled from the university's registration files on the Student Information System (SIS).

CREDIT HOURS BY COLLEGE

Theology Graduate

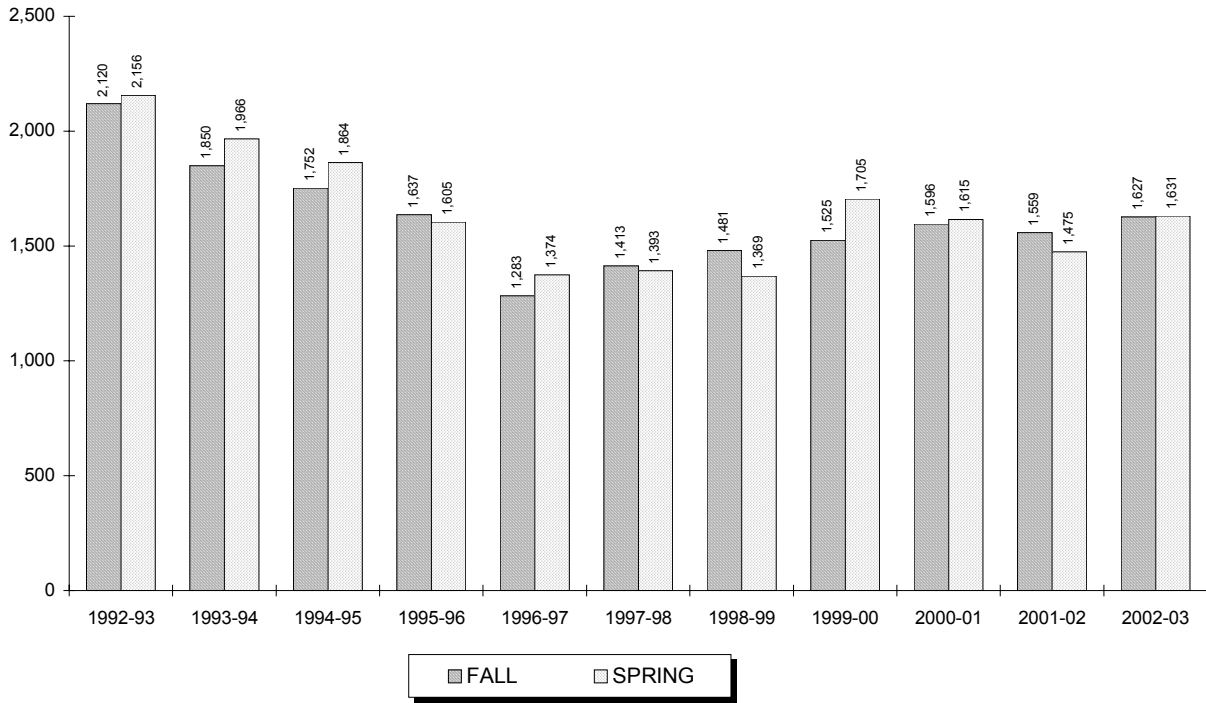

Year	SUMMER	FALL	WINTER	SPRING	TOTAL
1992-93	267	2,120	0	2,156	4,543
1993-94	126	1,850	57	1,966	3,999
1994-95	130	1,752	0	1,864	3,746
1995-96	163	1,637	21	1,605	3,426
1996-97	191	1,283	0	1,374	2,848
1997-98	153	1,413	0	1,393	2,959
1998-99	243	1,481	45	1,369	3,138
1999-00	172	1,525	-	1,705	3,402
2000-01	227	1,596	-	1,615	3,438
2001-02	336	1,559	-	1,475	3,370
2002-03	204	1,627	-	1,631	3,462

**13

¹³ Source: Data provided from annual credit hour reports compiled from the university's registration files on the Student Information System (SIS).

CREDIT HOURS BY COLLEGE

Graduate Medical Education Undergraduate

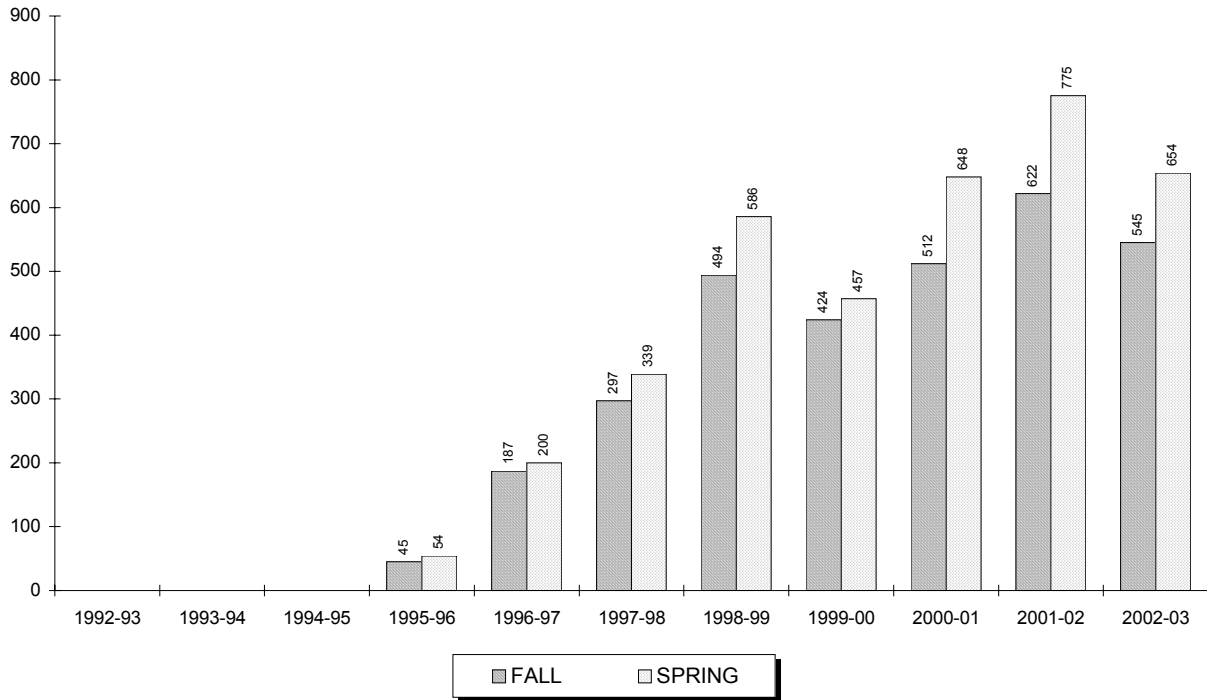

Year	SUMMER	FALL	WINTER	SPRING	TOTAL
1992-93	-	-	-	-	-
1993-94	-	-	-	-	-
1994-95	-	-	-	-	-
1995-96	0	45	0	54	-
1996-97	0	187	0	200	387
1997-98	0	297	0	339	636
1998-99	0	494	0	586	1,080
1999-00	0	424	-	457	881
2000-01	21	512	-	648	1,181
2001-02	82	622	-	775	1,479
2002-03	91	545	-	654	1,290

** 14

¹⁴ Source: Data provided from annual credit hour reports compiled from the university's registration files on the Student Information System (SIS).

CREDIT HOURS BY COLLEGE

Graduate Medical Education Graduate

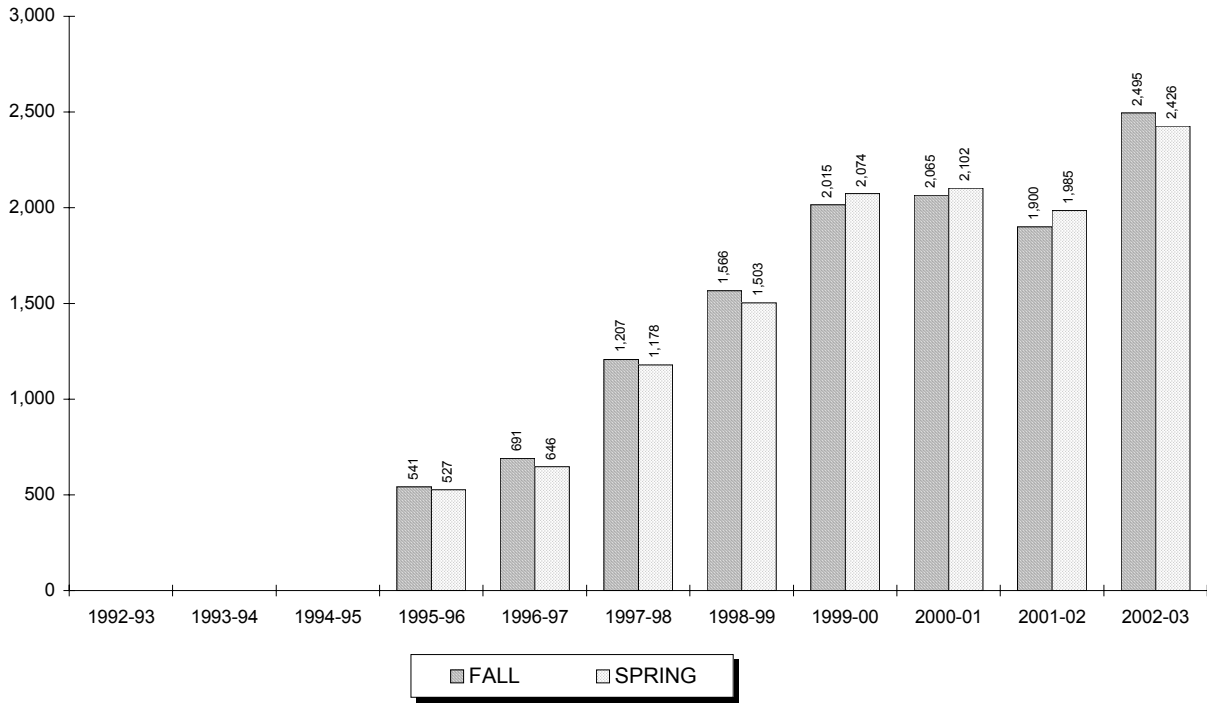

Year	SUMMER	FALL	WINTER	SPRING	TOTAL
1992-93	-	-	-	-	-
1993-94	-	-	-	-	-
1994-95	-	-	-	-	-
1995-96	0	541	0	527	-
1996-97	39	691	0	646	1,376
1997-98	57	1,207	27	1,178	2,469
1998-99	381	1,566	0	1,503	3,450
1999-00	652	2,015	-	2,074	4,741
2000-01	759	2,065	-	2,102	4,926
2001-02	769	1,900	-	1,985	4,654
2002-03	816	2,495	-	2,426	5,737

** 15

¹⁵ **Source:** Data provided from annual credit hour reports compiled from the university's registration files on the Student Information System (SIS).

CREDIT HOURS BY COLLEGE

Academic Programs Undergraduate

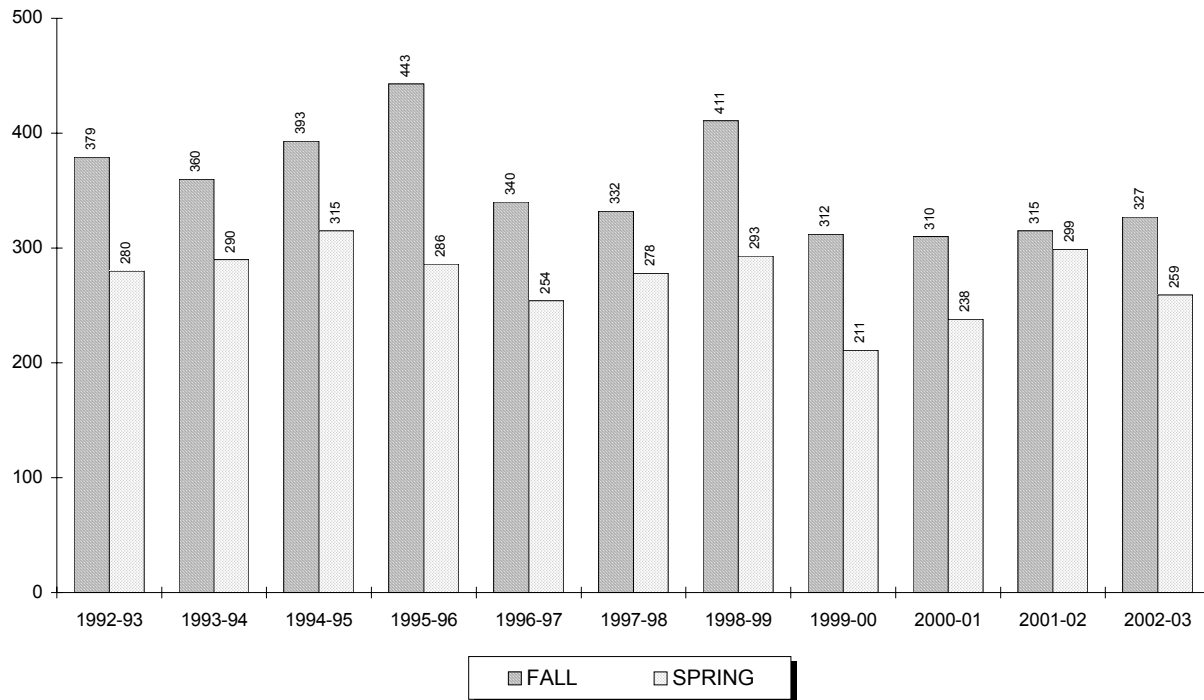

Year	SUMMER	FALL	WINTER	SPRING	TOTAL
1992-93	118	379	0	280	777
1993-94	129	360	0	290	779
1994-95	121	393	0	315	829
1995-96	129	443	0	286	858
1996-97	116	340	0	254	710
1997-98	118	332	0	278	728
1998-99	113	411	0	293	817
1999-00	92	312	-	211	615
2000-01	79	310	-	238	627
2001-02	98	315	-	299	712
2002-03	79	327	-	259	665

** 16

¹⁶ Source: Data provided from annual credit hour reports compiled from the university's registration files on the Student Information System (SIS).

CREDIT HOURS BY COLLEGE

Law School

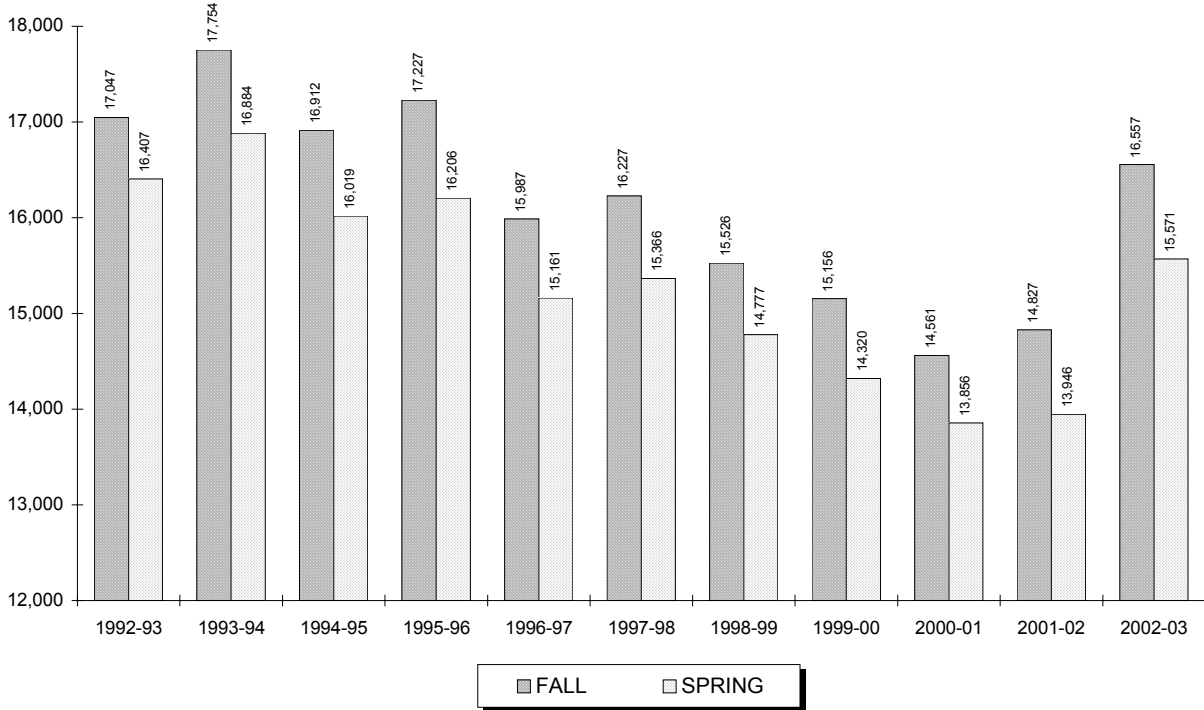

Year	SUMMER	FALL	WINTER	SPRING	TOTAL
1992-93	1,512	17,047	-	16,407	34,966
1993-94	1,635	17,754	-	16,884	36,273
1994-95	1,361	16,912	-	16,019	34,292
1995-96	1,087	17,227	-	16,206	34,520
1996-97	1,064	15,987	-	15,161	32,212
1997-98	1,211	16,227	-	15,366	32,804
1998-99	1,279	15,526	-	14,777	31,582
1999-00	1,247	15,156	-	14,320	30,723
2000-01	1,273	14,561	-	13,856	29,690
2001-02	1,184	14,827	-	13,946	29,957
2002-03	1,288	16,557	-	15,571	33,416

** 17

¹⁷ Source: Data provided from annual credit hour reports compiled from the university's registration files on the Student Information System (SIS).

CREDIT HOURS BY COLLEGE

Undergraduate

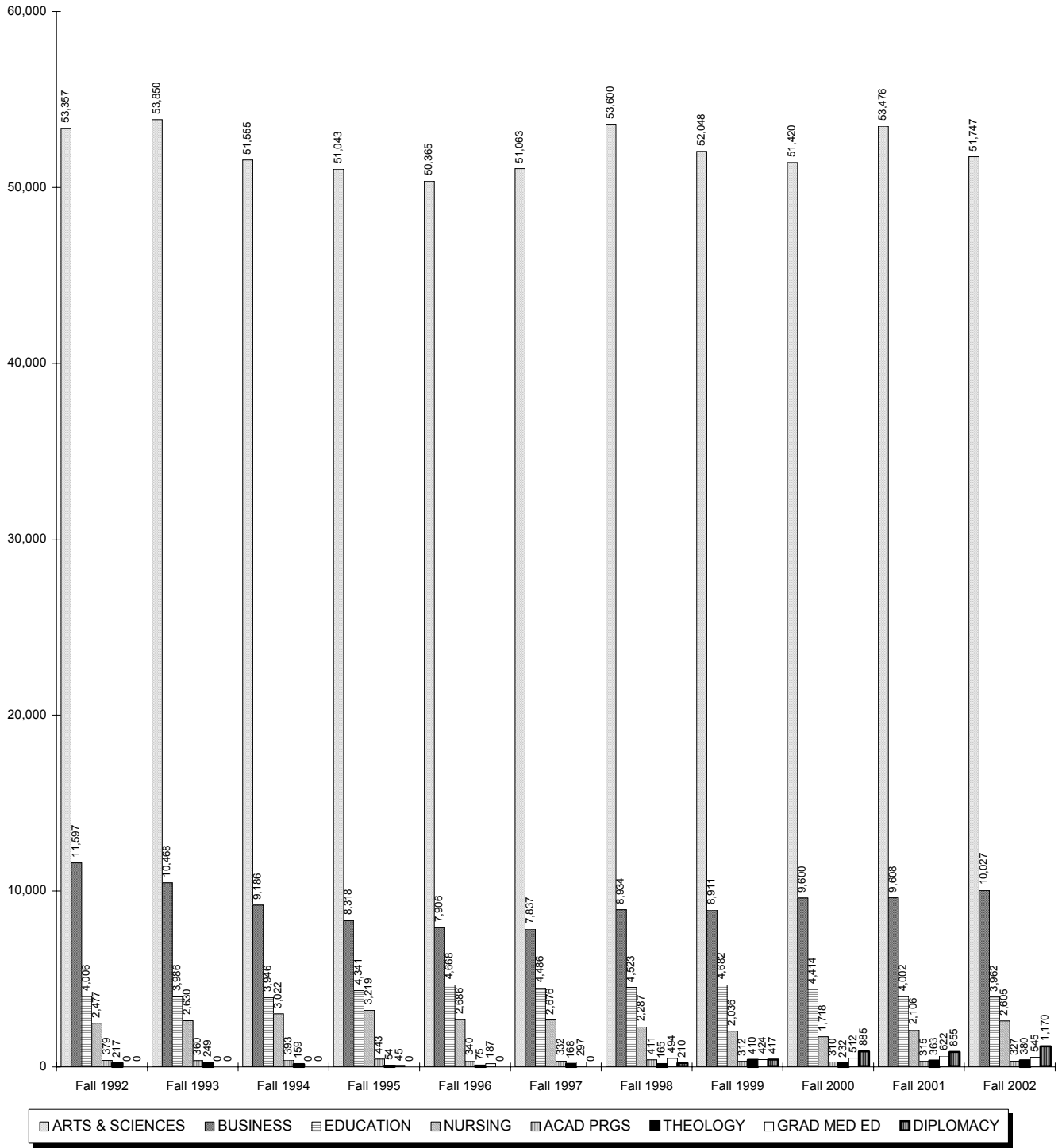

CREDIT HOURS BY COLLEGE

Graduate & Law School

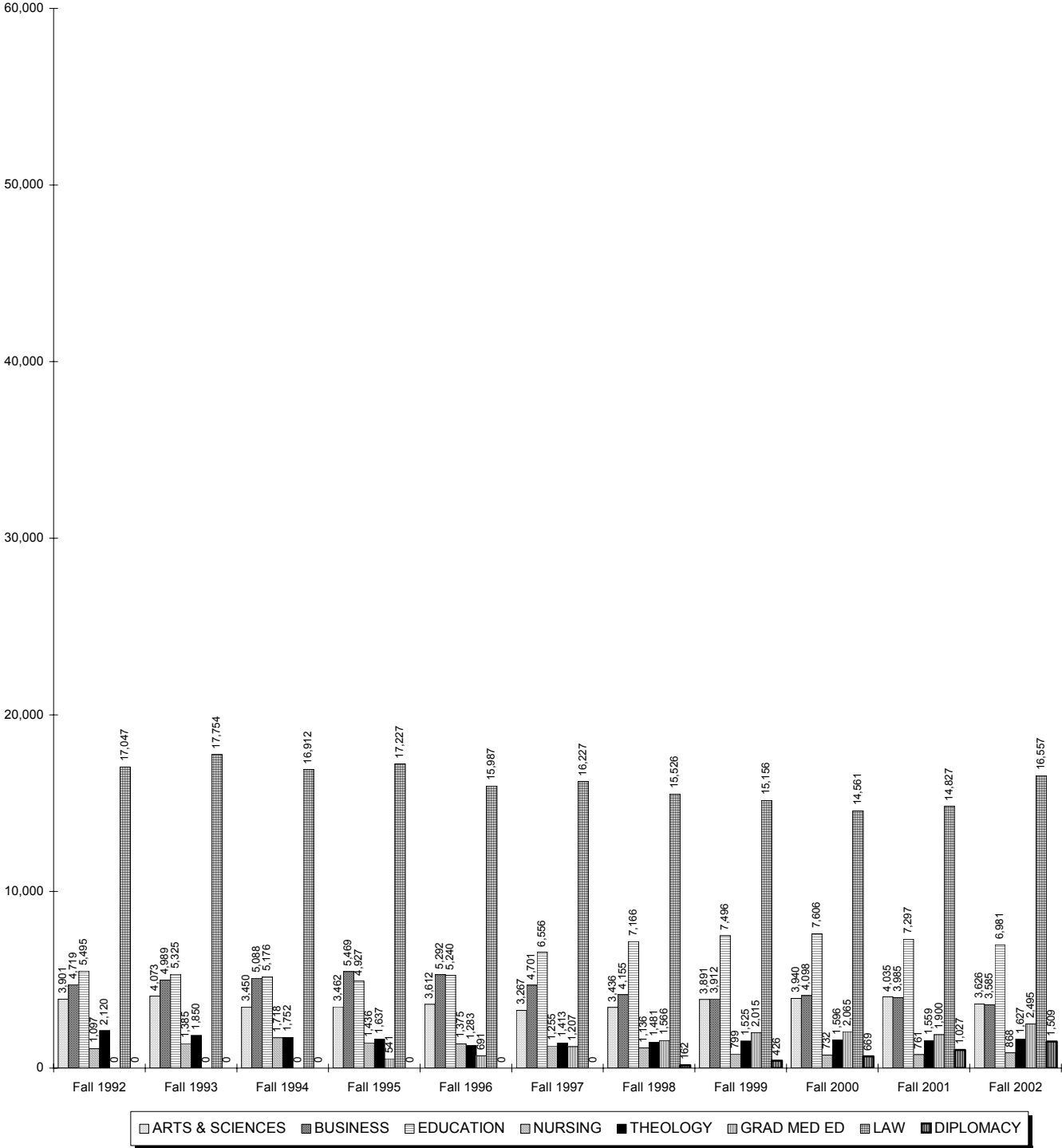

RETENTION & ATTRITION

Entering Freshman Rates for 3 Years

	ENTERING FALL SEMESTER										
	Fall 1991	Fall 1992	Fall 1993	Fall 1994	Fall 1995	Fall 1996	Fall 1997	Fall 1998	Fall 1999 ¹	Fall 2000	Fall 2001
ENTERING FT FRESHMEN	984	985	1000	926	962	971	1056	1213	1067	1125	1185
RETENTION AFTER 1 YR (Fresh to Soph Yr) <i>Retention Rate</i>	846 86.0%	837 85.0%	802 80.2%	775 83.7%	809 84.1%	776 79.9%	861 81.5%	966 79.6%	826 77.4%	893 79.4%	926 78.1%
RETENTION AFTER 2 YRS (Fresh to Junior Yr) <i>Retention Rate</i>	745 75.7%	708 71.9%	693 69.3%	661 71.4%	684 71.1%	679 69.9%	746 70.6%	814 67.1%	715 67.0%	768 68.3%	
RETENTION AFTER 3 YRS (Fresh to Senior Yr) <i>Retention Rate</i>	699 71.0%	663 67.3%	654 65.4%	629 67.9%	646 67.2%	625 64.4%	691 65.4%	770 63.5%	649 60.8%		
ATTRITION AFTER 1 YR (Fresh to Soph Yr) <i>Attrition Rate</i>	138 14.0%	148 15.0%	198 19.8%	151 16.3%	153 15.9%	195 20.1%	195 18.5%	247 20.4%	241 22.6%	232 20.6%	259 21.9%
ATTRITION AFTER 2 YRS (Fresh to Junior Yr) <i>Attrition Rate</i>	239 24.3%	277 28.1%	307 30.7%	265 28.6%	278 28.9%	292 30.1%	310 29.4%	399 32.9%	352 33.0%	357 31.7%	
ATTRITION AFTER 3 YRS (Fresh to Senior Yr) <i>Attrition Rate</i>	280 28.5%	319 32.4%	340 34.0%	292 31.5%	316 32.8%	346 35.6%	365 34.6%	443 36.5%	418 39.2%		

** 1, 2, 3, 4, 5, 6

¹ **Note:** In the Fall 1999 cohort, 3 deceased students are excluded from the statistics.

² **Note:** "Retention After 1 Yr" is the number of students still enrolled from their entering fall semester to the next fall semester. For example, in Fall 1991, 984 freshmen entered and in Fall 1992, 846 of those students were still enrolled. This yielded a retention rate of 86.0%.

³ **Note:** "Retention After 2 Yrs" is the number of students still enrolled from their entering fall semester to two fall semesters later. For example, in Fall 1991, 984 freshmen entered and in Fall 1993, 745 of those students were still enrolled. This yielded a retention rate of 75.7%.

⁴ **Note:** "Retention After 3 Yrs" is the number of students still enrolled from their entering fall semester to three fall semesters later. For example, in Fall 1991, 984 freshmen entered and in Fall 1994, 699 of those students were still enrolled. This yielded a retention rate of 71.0%.

⁵ **Note:** Attrition figures follow the same logic as the above three notes except the number of students who left without earning a degree are tracked.

⁶ **Source:** Data compiled by the Planning Office from information contained on the university's registration files on Student Information System (SIS).

RETENTION & ATTRITION

Entering Freshman Retention

Student Retention

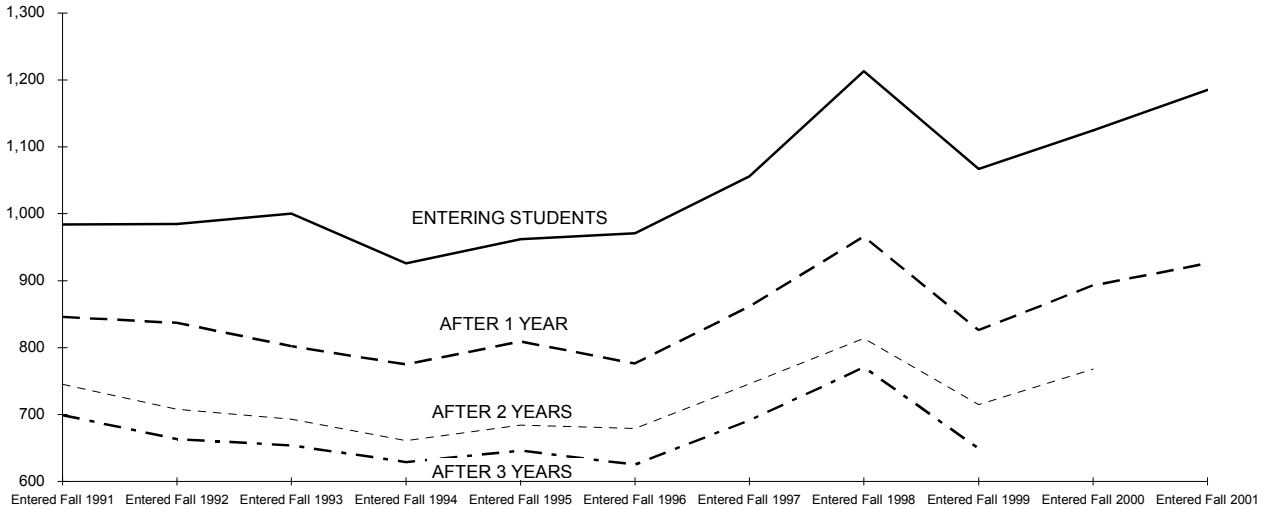

Retention Rates

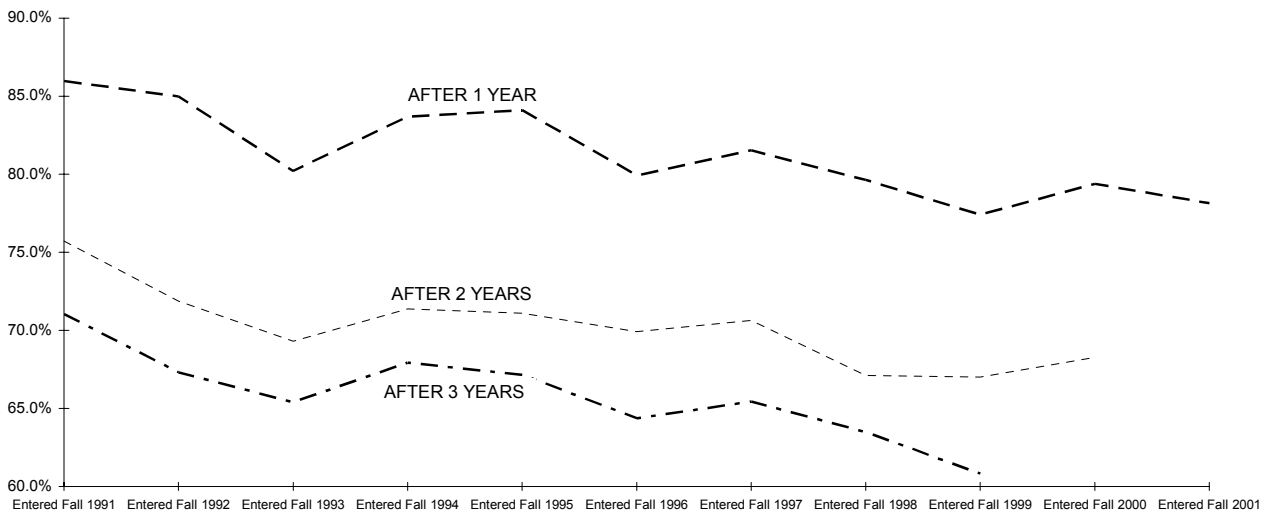

RETENTION & ATTRITION

Entering Freshman Attrition After 1 Year by Cohort

	ENTERING FALL SEMESTER										
	Fall 1991	Fall 1992	Fall 1993	Fall 1994	Fall 1995	Fall 1996	Fall 1997	Fall 1998	Fall 1999 ⁷	Fall 2000	Fall 2001
<u>TOTAL CLASS</u>											
ALL FRESHMEN	985	985	1000	926	962	971	1056	1213	1067	1125	1185
# Left After 1 Year	138	148	198	151	153	195	195	247	241	232	259
% Left After 1 Year	14.0%	15.0%	19.8%	16.3%	15.9%	20.1%	18.5%	20.4%	22.6%	20.6%	21.9%
<u>BY SEX</u>											
MALE COHORT	510	501	480	428	428	421	508	559	532	542	582
# Left After 1 Year	85	74	109	86	69	83	122	129	119	111	132
% Left After 1 Year	16.7%	14.8%	22.7%	20.1%	16.1%	19.7%	24.0%	23.1%	22.4%	20.5%	22.7%
FEMALE COHORT	474	484	520	498	534	550	548	654	535	583	603
Left After 1 Year	53	74	89	65	84	112	73	118	122	121	127
% Left After 1 Year	11.2%	15.3%	17.1%	13.1%	15.7%	20.4%	13.3%	18.0%	22.8%	20.8%	21.1%
<u>BY RESIDENT STATUS</u>											
COMMUTER COHORT	410	411	394	363	364	401	432	489	375	420	437
# Left After 1 Year	61	69	79	57	64	82	80	111	100	96	106
% Left After 1 Year	14.9%	16.8%	20.1%	15.7%	17.6%	20.4%	18.5%	22.7%	26.7%	22.9%	24.3%
RESIDENT COHORT	574	574	606	563	598	570	624	724	692	705	748
# Left After 1 Year	77	79	119	94	89	113	115	136	141	136	153
% Left After 1 Year	13.4%	13.8%	19.6%	16.7%	14.9%	19.8%	18.4%	18.8%	20.4%	19.3%	20.5%
<u>BY RACIAL STATUS</u>											
BLACK COHORT	100	123	119	109	125	127	109	142	95	127	133
# Left After 1 Year	15	19	24	21	14	21	18	32	28	36	27
% Left After 1 Year	15.0%	15.4%	20.2%	19.3%	11.2%	16.5%	16.5%	22.5%	29.5%	28.3%	20.3%
HISPANIC COHORT	92	89	93	73	100	108	119	101	91	103	99
# Left After 1 Year	17	17	21	10	16	21	28	22	25	23	21
% Left After 1 Year	18.5%	19.1%	22.6%	13.7%	16.0%	19.4%	23.5%	21.8%	27.5%	22.3%	21.2%
ASIAN COHORT	50	51	57	65	58	61	62	89	106	94	121
Left After 1 Year	12	7	14	14	13	15	10	13	22	21	25
% Left After 1 Year	24.0%	13.7%	24.6%	21.5%	22.4%	24.6%	16.1%	14.6%	20.8%	22.3%	20.7%
WHITE COHORT	670	642	653	593	558	551	629	696	594	540	635
Left After 1 Year	85	97	121	93	92	115	117	136	124	107	132
% Left After 1 Year	12.7%	15.1%	18.5%	15.7%	16.5%	20.9%	18.6%	19.5%	20.9%	19.8%	20.8%

(Continued)

RETENTION & ATTRITION

Entering Freshman Attrition After 1 Year by Cohort

	ENTERING FALL SEMESTER										
	Fall 1991	Fall 1992	Fall 1993	Fall 1994	Fall 1995	Fall 1996	Fall 1997	Fall 1998	Fall 1999 ⁷	Fall 2000	Fall 2001
<u>BY ADMIT STATUS</u>											
REG ADMIT COHORT	878	858	854	785	819	857	941	1110	962	935	943
# Left After 1 Year	117	122	172	130	127	179	178	228	216	187	200
% Left After 1 Year	13.3%	14.2%	20.1%	16.6%	15.5%	20.9%	18.9%	20.5%	22.5%	20.0%	21.2%
EOP ADMIT COHORT	76	98	101	95	92	91	93	97	86	71	91
# Left After 1 Year	14	21	19	9	12	11	11	19	19	19	14
% Left After 1 Year	18.4%	21.4%	18.8%	9.5%	13.0%	12.1%	11.8%	19.6%	22.1%	26.8%	15.4%
SPEC ADMIT COHORT	30	29	45	46	51	23	22	6	19	119	151
# Left After 1 Year	7	5	7	12	14	5	6	0	6	26	45
% Left After 1 Year	23.3%	17.2%	15.6%	26.1%	27.5%	21.7%	27.3%	0.0%	31.6%	21.8%	29.8%
<u>BY ENTERING COLLEGE</u>											
ARTS & SCIENCES	765	758	678	726	763	760	756	873	798	830	904
# Left After 1 Year	118	118	133	129	118	164	141	187	192	182	225
% Left After 1 Year	15.4%	15.6%	19.6%	17.8%	15.5%	21.6%	18.7%	21.4%	24.1%	21.9%	24.9%
BUSINESS	125	119	196	108	85	109	167	175	141	154	171
# Left After 1 Year	14	15	39	14	11	14	29	29	27	25	20
% Left After 1 Year	11.2%	12.6%	19.9%	13.0%	12.9%	12.8%	17.4%	16.6%	19.1%	16.2%	11.7%
EDUCATION	67	66	75	55	69	71	99	100	78	84	65
Left After 1 Year	4	12	16	4	13	12	19	15	13	14	6
% Left After 1 Year	6.0%	18.2%	21.3%	7.3%	18.8%	16.9%	19.2%	15.0%	16.7%	16.7%	9.2%
NURSING	27	42	51	37	45	31	31	25	16	22	26
Left After 1 Year	2	3	10	4	11	5	6	9	4	5	5
% Left After 1 Year	7.4%	7.1%	19.6%	10.8%	24.4%	16.1%	19.4%	36.0%	25.0%	22.7%	19.2%
DIPLOMACY	-	-	-	-	-	-	3	40	34	35	19
Left After 1 Year	-	-	-	-	-	-	0	7	5	6	3
% Left After 1 Year	-	-	-	-	-	-	0.0%	17.5%	14.7%	17.1%	15.8%

** 7, 8, 9, 10

⁷ **Note:** In the Fall 1999 cohort, 3 deceased students are excluded from the statistics.⁸ **Note:** The attrition rates in the table are the number of entering fall freshmen who were not enrolled in the next fall semester.⁹ **Note:** The breakdowns "By Resident Status" and "By College" are based on the student's entering status and is kept at that value.¹⁰ **Source:** Data compiled by the Planning Office from information contained on the university's registration files on the Student Information System (SIS).

RETENTION & ATTRITION

Fall 1997 Freshman Five Year Enrollment Status

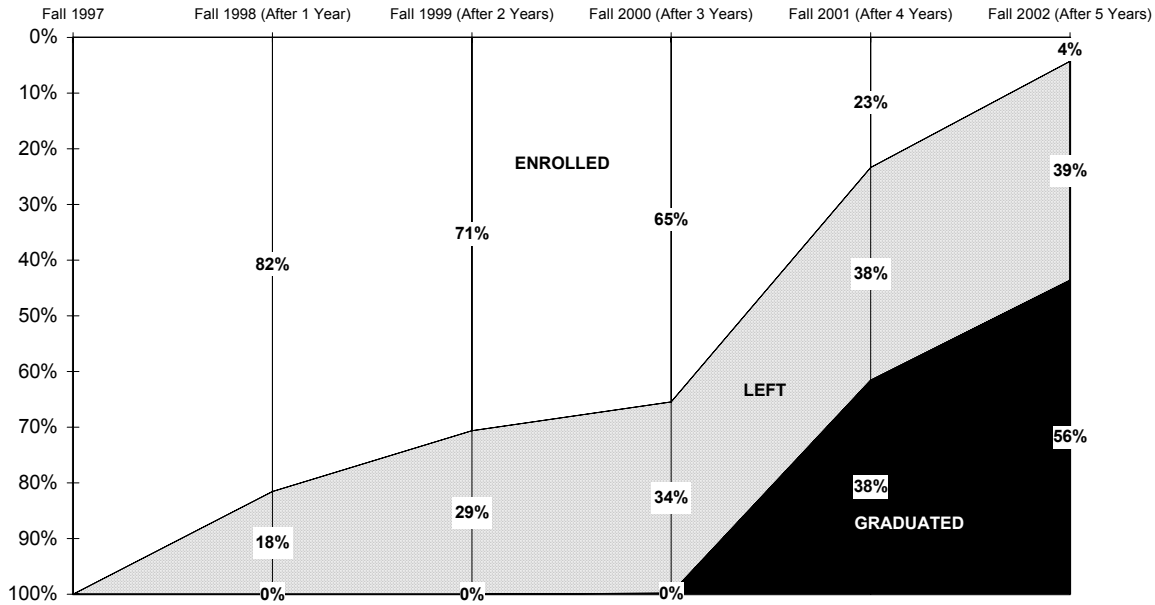

	Fall 1997	Fall 1998	Fall 1999	Fall 2000	Fall 2001	Fall 2002
# ENROLLED	1056	861	746	691	247	45
%	100%	82%	71%	65%	23%	4%
# LEFT		195	310	363	403	415
%		18%	29%	34%	38%	39%
# GRADUATED		0	0	2	406	596
%		0%	0%	0%	38%	56%

** 11

¹¹ Source: Data compiled by the Planning Office from information contained on the university's registration files on Student Information System (SIS).

DEGREES AWARDED Total by Gender

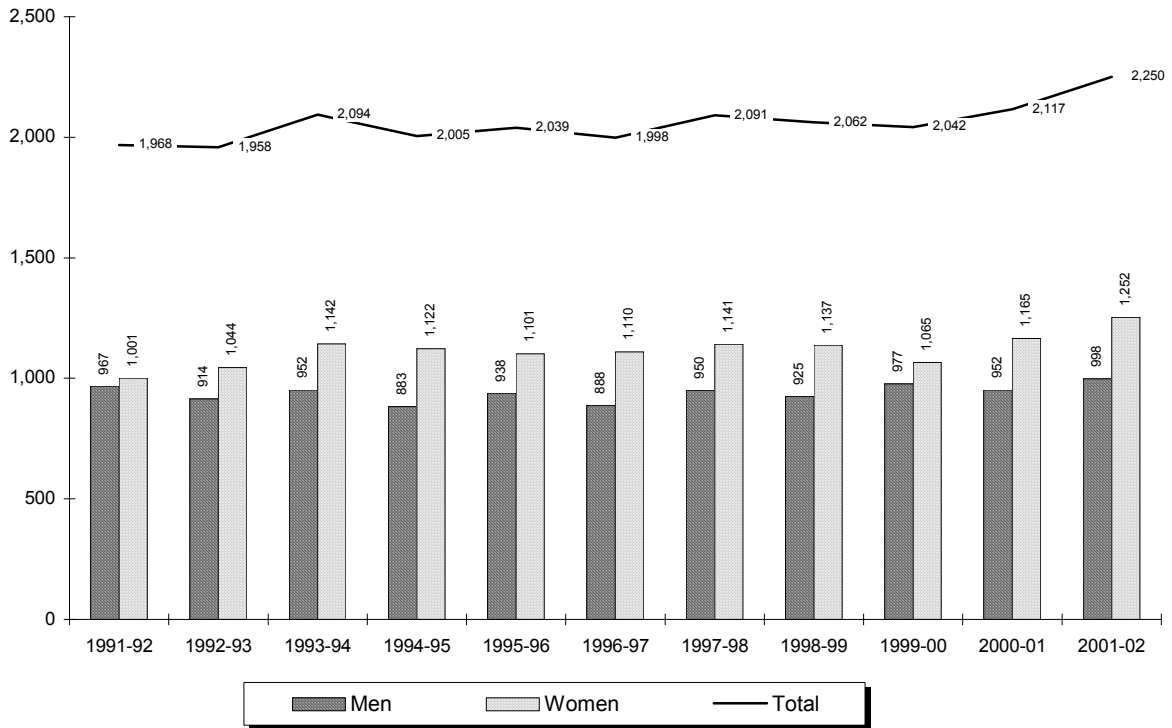

Year	Men	Women	Total
1991-92	967	1,001	1,968
1992-93	914	1,044	1,958
1993-94	952	1,142	2,094
1994-95	883	1,122	2,005
1995-96	938	1,101	2,039
1996-97	888	1,110	1,998
1997-98	950	1,141	2,091
1998-99	925	1,137	2,062
1999-00	977	1,065	2,042
2000-01	952	1,165	2,117
2001-02	998	1,252	2,250

** 1, 2, 3

¹ **Note:** Total degrees awarded are baccalaureate, master's, doctoral, and law.

² **Note:** The degree year begins on July 1 and ends on June 30.

³ **Source:** Data taken from registration files on the university's Student Information System (SIS).

DEGREES AWARDED Baccalaureate by Gender

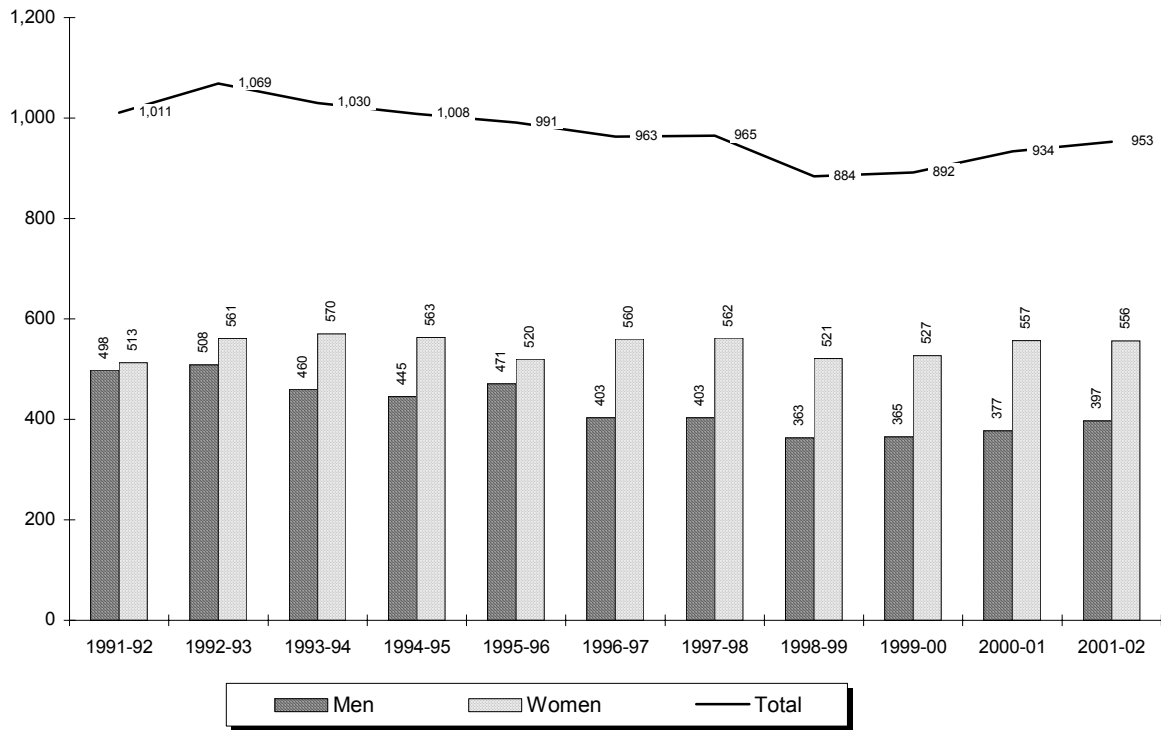

Year	Men	Women	Total
1991-92	498	513	1,011
1992-93	508	561	1,069
1993-94	460	570	1,030
1994-95	445	563	1,008
1995-96	471	520	991
1996-97	403	560	963
1997-98	403	562	965
1998-99	363	521	884
1999-00	365	527	892
2000-01	377	557	934
2001-02	397	556	953

** 4, 5

⁴ **Note:** The degree year begins on July 1 and ends on June 30.

⁵ **Source:** Data taken from registration files on the university's Student Information System (SIS).

DEGREES AWARDED

Master's by Gender

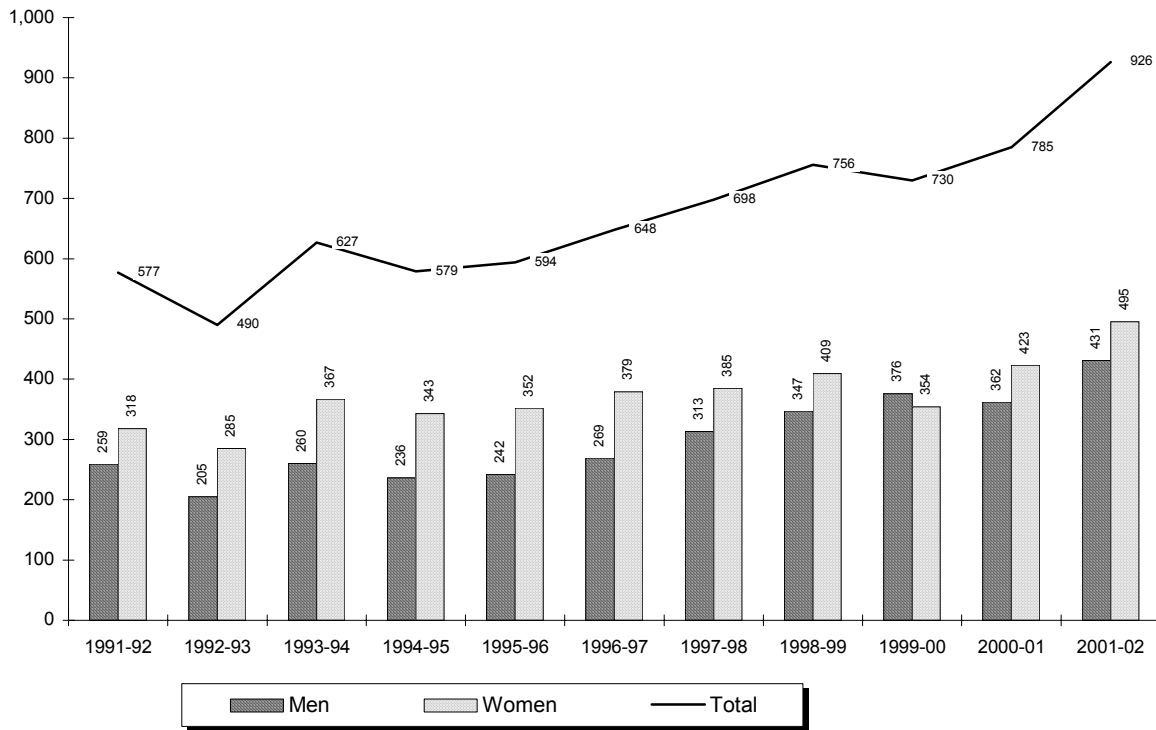

Year	Men	Women	Total
1991-92	259	318	577
1992-93	205	285	490
1993-94	260	367	627
1994-95	236	343	579
1995-96	242	352	594
1996-97	269	379	648
1997-98	313	385	698
1998-99	347	409	756
1999-00	376	354	730
2000-01	362	423	785
2001-02	431	495	926

** 6, 7

⁶ **Note:** The degree year begins on July 1 and ends on June 30.

⁷ **Source:** Data taken from registration files on the university's Student Information System (SIS).

DEGREES AWARDED *Doctoral by Gender*

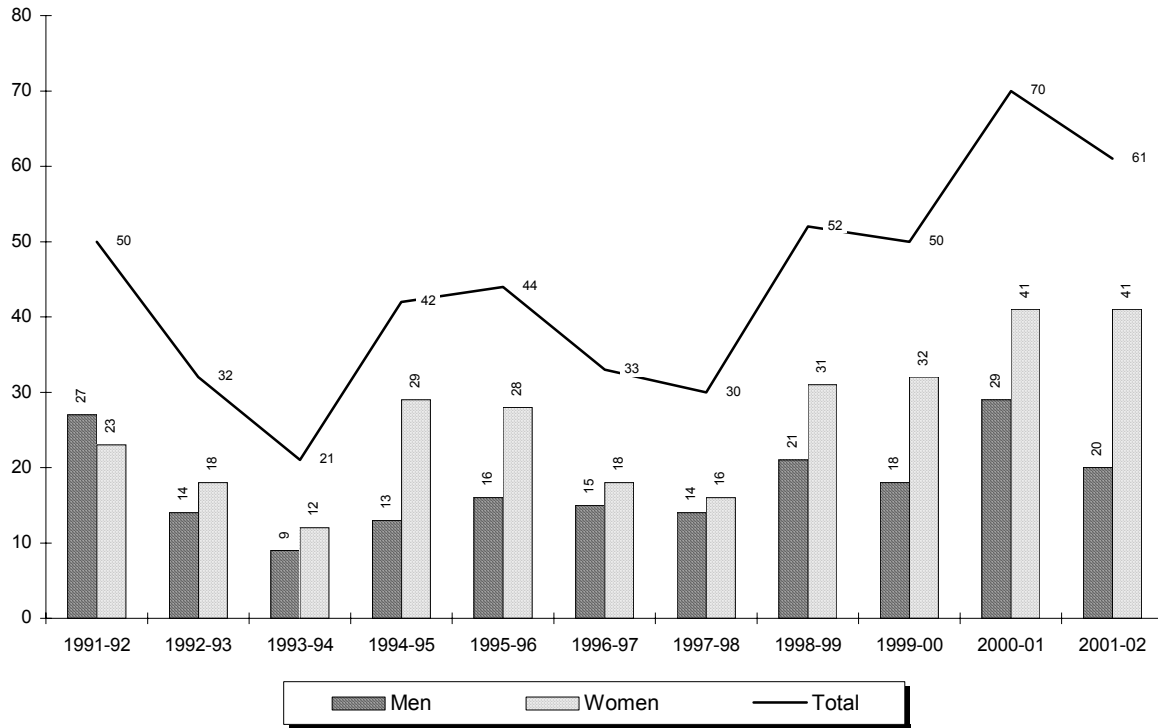

Year	Men	Women	Total
1991-92	27	23	50
1992-93	14	18	32
1993-94	9	12	21
1994-95	13	29	42
1995-96	16	28	44
1996-97	15	18	33
1997-98	14	16	30
1998-99	21	31	52
1999-00	18	32	50
2000-01	29	41	70
2001-02	20	41	61

** 8, 9

⁸ **Note:** The degree year begins on July 1 and ends on June 30.

⁹ **Source:** Data taken from registration files on the university's Student Information System (SIS).

DEGREES AWARDED Law School by Gender

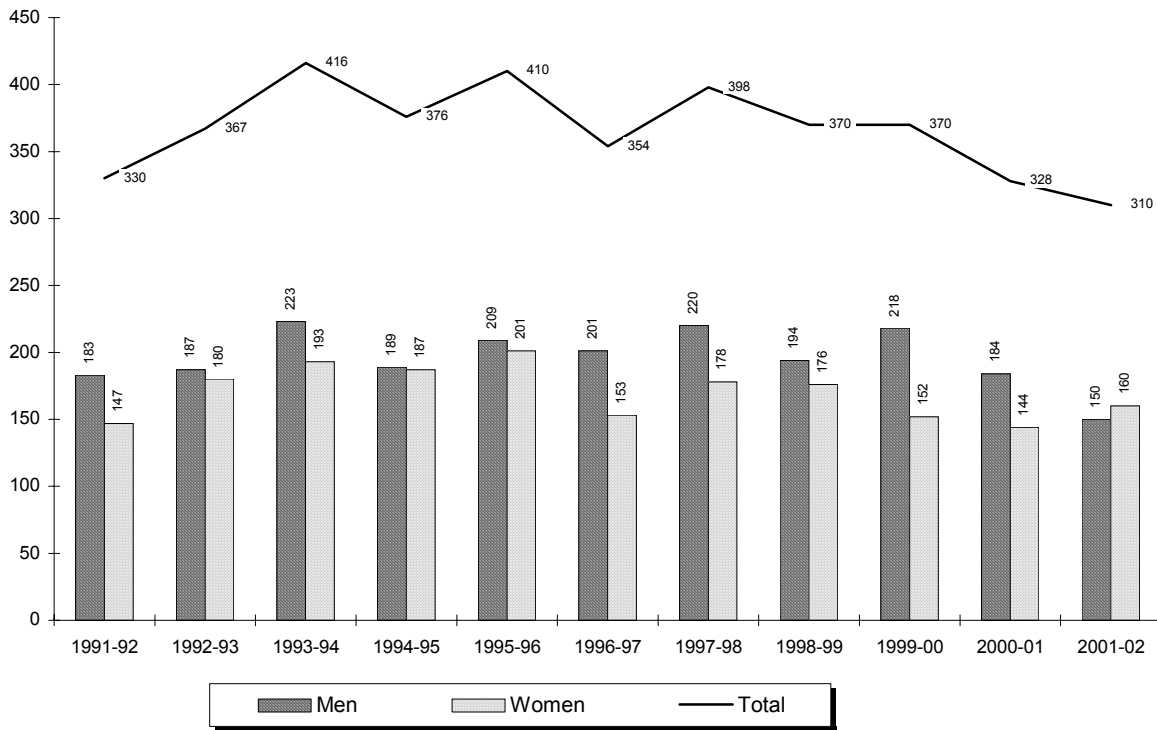

Year	Men	Women	Total
1991-92	183	147	330
1992-93	187	180	367
1993-94	223	193	416
1994-95	189	187	376
1995-96	209	201	410
1996-97	201	153	354
1997-98	220	178	398
1998-99	194	176	370
1999-00	218	152	370
2000-01	184	144	328
2001-02	150	160	310

** 10, 11

¹⁰ **Note:** The degree year begins on July 1 and ends on June 30.

¹¹ **Source:** Data taken from registration files on the university's Student Information System (SIS).

DEGREES AWARDED

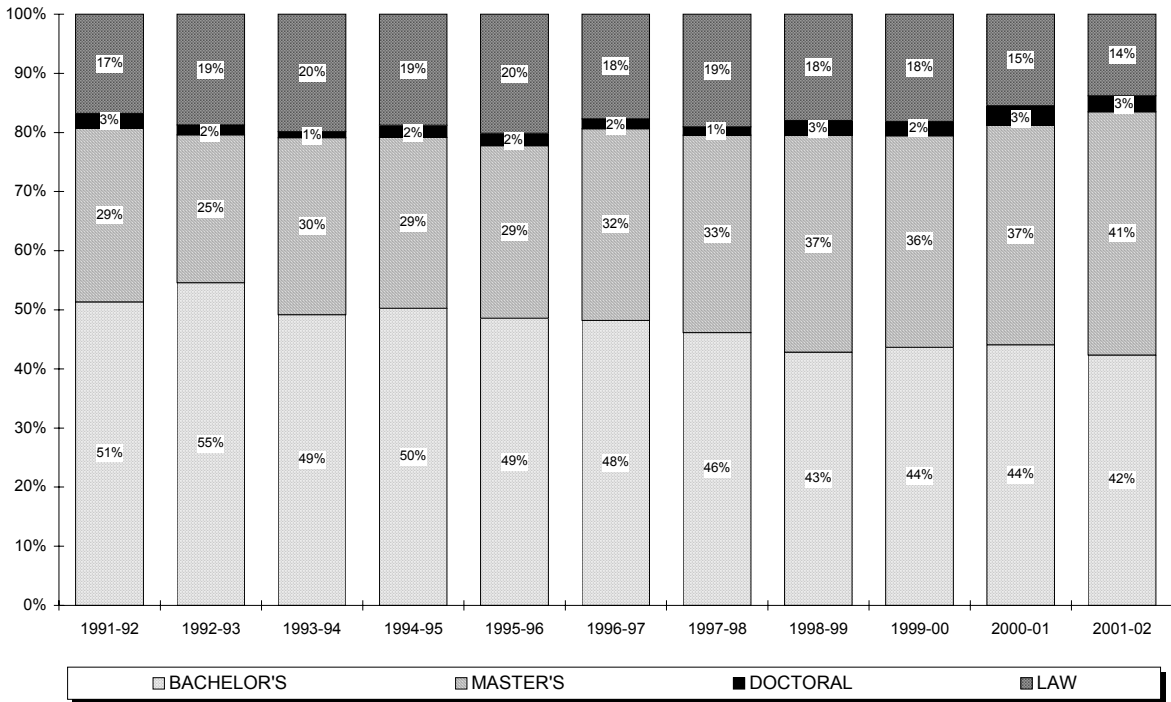
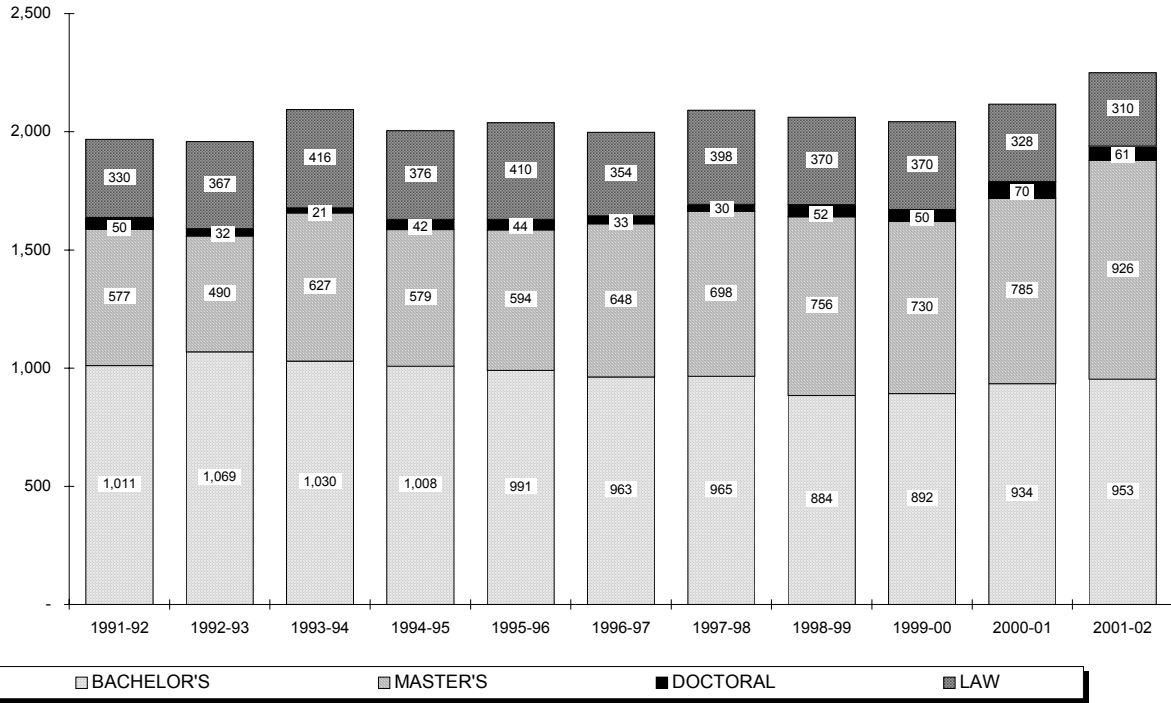

DEGREES AWARDED BY MAJOR

Baccalaureate

		1991- 1992	1992- 1993	1993- 1994	1994- 1995	1995- 1996	1996- 1997	1997- 1998	1998- 1999	1999- 2000	2000- 2001	2001- 2002
COLLEGE OF ARTS & SCIENCES												
Arts and Humanities												
Advertising Art	BA	15	11	15	15	13	15	15	14	10	9	10
Applied Music	BA	0	3	0	1	4	1	0	1	3	2	2
Art History	BA	2	9	2	3	1	3	0	0	1	1	0
Classical Studies	BA	1	0	1	0	0	0	2	1	0	0	3
Communication	BA	136	145	114	119	112	109	91	101	103	90	81
English	BA	47	73	59	55	55	35	32	33	38	30	28
Fine Arts	BA	1	2	1	1	4	7	3	4	1	2	4
French	BA	-	-	-	-	1	0	0	0	0	1	0
Italian	BA	1	1	0	0	1	1	1	0	1	2	1
Liberal Stds	BA	4	12	25	22	26	22	20	8	12	7	15
Modern Language	BA	5	6	1	1	2	2	2	1	1	0	1
Music History	BA	-	-	-	-	-	-	-	1	0	0	0
Philosophy	BA	1	7	2	3	6	3	5	8	2	8	10
Religious Stds	BA	2	5	5	8	6	7	6	4	4	4	5
Spanish	BA	3	2	1	2	2	0	1	2	0	1	0
ARTS & HUMANITIES		218	276	226	230	233	205	178	178	176	157	160
<i>% of Total</i>		<i>22%</i>	<i>26%</i>	<i>22%</i>	<i>23%</i>	<i>24%</i>	<i>21%</i>	<i>18%</i>	<i>20%</i>	<i>20%</i>	<i>17%</i>	<i>17%</i>
Social & Behavioral Sciences												
African-Amer Stds	BA	0	1	1	2	0	0	1	0	0	0	0
Anthropology	BA	-	-	-	1	1	6	6	7	0	1	2
Asian Area Stds	BA	3	5	5	3	2	3	5	1	1	1	1
Criminal Justice	BA	41	44	57	77	76	80	88	80	80	94	65
Economics	BA	8	19	13	7	10	5	9	6	6	9	12
History	BA	31	31	29	8	14	18	15	13	10	8	9
Political Science	BA	62	65	73	61	40	34	35	31	23	31	34
Psychology	BA	74	77	73	74	82	65	69	54	45	62	60
Psychology(Honors)	BA	-	-	-	-	-	-	5	1	6	4	6
Social Work	BA	11	6	4	11	15	9	9	18	12	12	8
Social/Behav Sci	BA	3	4	9	14	29	28	25	35	39	37	42
Social/Behav Sci(OT)	BA	-	-	-	-	-	-	-	-	7	12	10
Sociology	BA	5	7	11	9	8	9	13	9	12	6	9
SOCIAL & BEHAVIORAL		238	259	275	267	277	257	280	255	241	277	258
<i>% of Total</i>		<i>24%</i>	<i>24%</i>	<i>27%</i>	<i>26%</i>	<i>28%</i>	<i>27%</i>	<i>29%</i>	<i>29%</i>	<i>27%</i>	<i>30%</i>	<i>27%</i>

(Continued)

DEGREES AWARDED BY MAJOR

Baccalaureate

		1991-1992	1992-1993	1993-1994	1994-1995	1995-1996	1996-1997	1997-1998	1998-1999	1999-2000	2000-2001	2001-2002
COLLEGE OF ARTS & SCIENCES (Continued)												
Math and Sciences												
Biochemistry	BS	-	-	-	-	-	-	-	1	2	3	7
Biology	BS	43	58	35	41	35	34	44	47	45	36	34
Biology (Physician Asst)	BS	-	-	-	-	-	2	6	9	10	4	6
Biology (Phys Therapy)	BS	-	-	-	-	3	10	12	13	9	10	16
Chemistry (ACS)	BS	2	3	6	4	9	4	2	1	6	3	3
Chemistry	BS	4	6	8	6	6	5	5	9	5	0	1
Computer Sci	BS	2	5	7	2	2	5	8	10	7	9	26
Mathematics	BS	4	6	8	8	6	4	4	3	3	3	6
Natural Science	BS	0	0	1	-	-	-	-	-	-	-	-
Physics	BS	2	4	4	6	4	8	3	3	4	1	3
MATH & SCIENCES		57	82	69	67	65	72	84	96	91	69	102
% of Total		6%	8%	7%	7%	7%	7%	9%	11%	10%	7%	11%
ARTS & SCIENCES		513	617	570	564	575	534	542	529	508	503	520
% of Total		51%	58%	55%	56%	58%	55%	56%	60%	57%	54%	55%
SCHOOL OF BUSINESS												
Business Admin	BABA	-	-	-	-	-	-	-	3	1	1	1
Business Admin (A&S)	BABA	-	-	-	-	-	-	1	1	0	1	5
Accounting	BSB	114	130	89	94	84	56	45	41	31	21	34
Economics	BSB	5	5	2	8	6	0	3	3	1	4	6
Finance	BSB	103	84	74	53	44	68	64	44	54	64	82
Management	BSB	46	37	39	43	44	48	36	38	26	42	29
Mgmt Information Sys	BSB	23	20	19	28	15	9	18	18	35	37	27
Marketing	BSB	90	69	73	49	42	48	36	33	37	38	33
Sports Management	BSB	-	-	-	-	-	1	10	13	20	35	27
BUSINESS		381	345	296	275	235	230	213	194	205	243	244
% of Total		38%	32%	29%	27%	24%	24%	22%	22%	23%	26%	26%
COLLEGE OF EDUCATION & HUMAN SERVICES												
Elementary Ed	BSE	29	39	25	36	40	41	33	24	45	31	40
Health/Phys Ed	BSE	6	4	13	4	2	6	15	8	11	5	7
School & Comm Health	BSE	-	-	-	-	-	-	-	-	1	0	0
Secondary Ed	BSE	16	7	14	8	10	21	18	19	33	20	21
Special Educ (Elem)	BSE	11	13	17	21	22	28	29	23	22	36	31
Special Educ (Psych)	BSE	-	-	-	-	-	-	2	1	0	0	2
Special Educ (Sec)	BSE	0	3	3	0	0	2	3	1	3	1	0
Theology Education	BSE	-	-	-	-	-	-	-	-	-	5	2
EDUCATION		62	66	72	69	74	98	100	76	115	98	103
% of Total		6%	6%	7%	7%	7%	10%	10%	9%	13%	10%	11%

(Continued)

DEGREES AWARDED BY MAJOR

Baccalaureate

		1991- 1992	1992- 1993	1993- 1994	1994- 1995	1995- 1996	1996- 1997	1997- 1998	1998- 1999	1999- 2000	2000- 2001	2001- 2002
COLLEGE OF NURSING												
Nursing	BSN	30	21	33	36	34	45	47	42	28	37	33
Nursing (RN)	BSN	25	19	42	42	33	21	33	29	16	24	14
Nursing Accl 2nd	BSN	-	-	16	18	32	26	26	9	13	17	14
Nursing 2nd Dgr	BSN	-	1	1	4	8	9	2	4	6	7	8
Nursing 2nd Dgr(RN)	BSN	-	-	-	-	-	-	2	1	0	0	0
NURSING		55	41	92	100	107	101	110	85	63	85	69
% of Total		5%	4%	9%	10%	11%	10%	11%	10%	7%	9%	7%
SCHOOL OF DIPLOMACY												
Diplomacy/ Int'l Rels	BS	-	-	-	-	-	-	-	-	1	5	17
DIPLOMACY		0	0	0	0	0	0	0	0	1	5	17
% of Total		0%	0%	0%	0%	0%	0%	0%	0%	0%	1%	2%
TOTAL BACCALAUREATE												
BACCALAUREATE		1,011	1,069	1,030	1,008	991	963	965	884	892	934	953
Difference from Previous Year			58	(39)	(22)	(17)	(28)	2	(81)	8	42	19

1, 2, 3

¹ **Note:** The degree year begins on July 1 and ends on June 30.

² **Note:** Hyphens "-" within the table indicate majors which had not yet been awarded degrees in the corresponding year.

³ **Source:** Data compiled from information contained on the university's Student Information System (SIS).

DEGREES AWARDED BY MAJOR

Baccalaureate

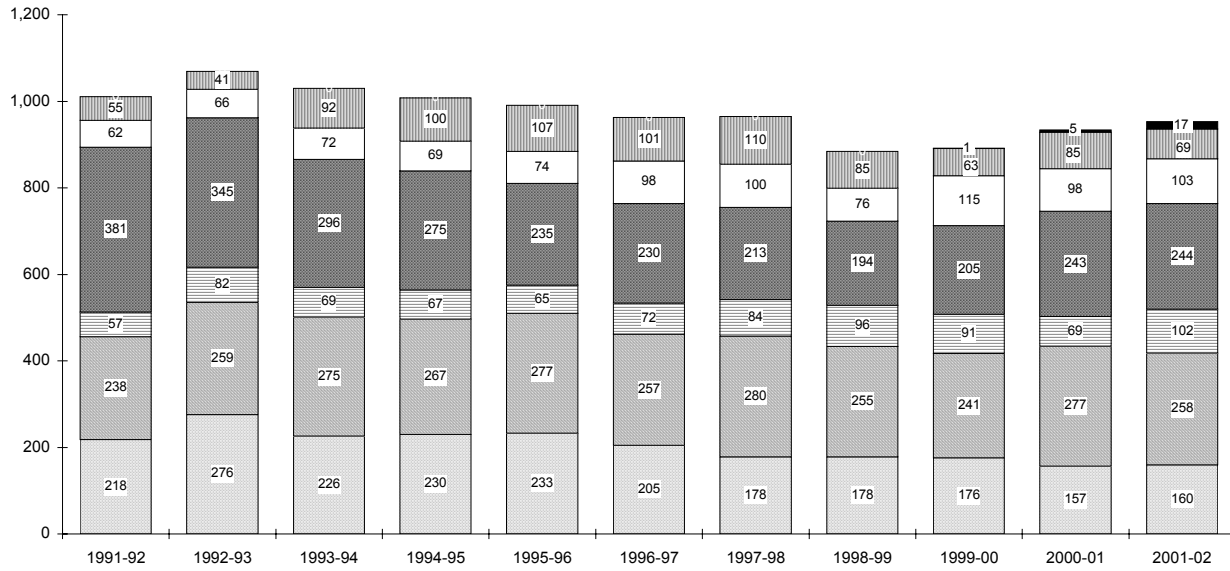

ARTS & HUMANITIES SOCIAL & BEHAVIORAL MATH & SCIENCES BUSINESS EDUCATION NURSING DIPLOMACY

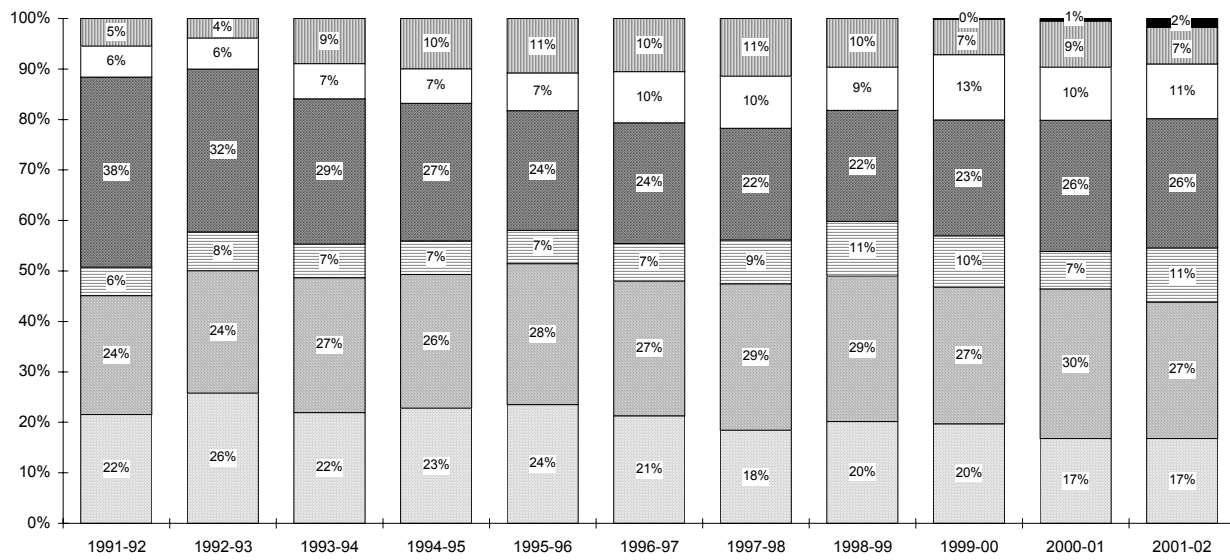

ARTS & HUMANITIES SOCIAL & BEHAVIORAL MATH & SCIENCES BUSINESS EDUCATION NURSING DIPLOMACY

DEGREES AWARDED BY MAJOR

Baccalaureate by Rank Order

Rank	1996-97		2001-02		5 YEAR CHANGE	
	Major	N	Major	N	Major	N
1	Communication, BA	109	Finance, BSB	82	Sports Management, BSB	+26
2	Criminal Justice, BA	80	Communication, BA	81	Computer Sci, BS	+21
3	Finance, BSB	68	Criminal Justice, BA	65	Mgmt Information Sys, BSB	+18
4	Psychology, BA	65	Psychology, BA	60	Diplomacy/ Int'l Rels, BS	+17
5	Accounting, BSB	56	Social/Behav Sci, BA	42	Finance, BSB	+14
6	Management, BSB	48	Elementary Ed, BSE	40	Social/Behav Sci, BA	+14
7	Marketing, BSB	48	Accounting, BSB	34	Social/Behav Sci(OT), BA	+10
8	Nursing, BSN	45	Biology, BS	34	Biochemistry, BS	+7
9	Elementary Ed, BSE	41	Political Science, BA	34	Economics, BA	+7
10	English, BA	35	Marketing, BSB	33	Philosophy, BA	+7
11	Biology, BS	34	Nursing, BSN	33	Biology (Phys Therapy), BS	+6
12	Political Science, BA	34	Special Educ (Elem), BSE	31	Economics, BSB	+6
13	Social/Behav Sci, BA	28	Management, BSB	29	Psychology(Honors), BA	+6
14	Special Educ (Elem), BSE	28	English, BA	28	Business Admin (A&S), BABA	+5
15	Nursing Accl 2nd, BSN	26	Mgmt Information Sys, BSB	27	Biology (Physician Asst), BS	+4
16	Liberal Stds, BA	22	Sports Management, BSB	27	Classical Studies, BA	+3
17	Nursing (RN), BSN	21	Computer Sci, BS	26	Special Educ (Elem), BSE	+3
18	Secondary Ed, BSE	21	Secondary Ed, BSE	21	Mathematics, BS	+2
19	History, BA	18	Diplomacy/ Int'l Rels, BS	17	Special Educ (Psych), BSE	+2
20	Advertising Art, BA	15	Biology (Phys Therapy), BS	16	Theology Education, BSE	+2
21	Biology (Phys Therapy), BS	10	Liberal Stds, BA	15	Applied Music, BA	+1
22	Mgmt Information Sys, BSB	9	Nursing (RN), BSN	14	Business Admin, BABA	+1
23	Nursing 2nd Dgr, BSN	9	Nursing Accl 2nd, BSN	14	Health/Phys Ed, BSE	+1
24	Social Work, BA	9	Economics, BA	12	African-Amer Stds, BA	0
25	Sociology, BA	9	Advertising Art, BA	10	Biology, BS	0
26	Physics, BS	8	Philosophy, BA	10	French, BA	0
27	Fine Arts, BA	7	Social/Behav Sci(OT), BA	10	Italian, BA	0
28	Religious Stds, BA	7	History, BA	9	Political Science, BA	0
29	Anthropology, BA	6	Sociology, BA	9	Secondary Ed, BSE	0
30	Health/Phys Ed, BSE	6	Nursing 2nd Dgr, BSN	8	Sociology, BA	0
31	Chemistry, BS	5	Social Work, BA	8	Spanish, BA	0
32	Computer Sci, BS	5	Biochemistry, BS	7	Chemistry (ACS), BS	-1
33	Economics, BA	5	Health/Phys Ed, BSE	7	Elementary Ed, BSE	-1
34	Chemistry (ACS), BS	4	Biology (Physician Asst), BS	6	Modern Language, BA	-1
35	Mathematics, BS	4	Economics, BSB	6	Nursing 2nd Dgr, BSN	-1
36	Art History, BA	3	Mathematics, BS	6	Social Work, BA	-1
37	Asian Area Stds, BA	3	Psychology(Honors), BA	6	Asian Area Stds, BA	-2
38	Philosophy, BA	3	Business Admin (A&S), BABA	5	Religious Stds, BA	-2
39	Biology (Physician Asst), BS	2	Religious Stds, BA	5	Special Educ (Sec), BSE	-2
40	Modern Language, BA	2	Fine Arts, BA	4	Art History, BA	-3
41	Special Educ (Sec), BSE	2	Chemistry (ACS), BS	3	Fine Arts, BA	-3
42	Applied Music, BA	1	Classical Studies, BA	3	Anthropology, BA	-4
43	Italian, BA	1	Physics, BS	3	Chemistry, BS	-4
44	Sports Management, BSB	1	Anthropology, BA	2	Advertising Art, BA	-5
45	African-Amer Stds, BA	0	Applied Music, BA	2	Physics, BS	-5

(Continued)

DEGREES AWARDED BY MAJOR

Baccalaureate by Rank Order

Rank	1996-97		2001-02		5 YEAR CHANGE	
	Major	N	Major	N	Major	N
46	Classical Studies, BA	0	Special Educ (Psych), BSE	2	Psychology, BA	-5
47	Economics, BSB	0	Theology Education, BSE	2	English, BA	-7
48	French, BA	0	Asian Area Stds, BA	1	Liberal Stds, BA	-7
49	Spanish, BA	0	Business Admin, BABA	1	Nursing (RN), BSN	-7
50	Biochemistry, BS	-	Chemistry, BS	1	History, BA	-9
51	Business Admin (A&S), BABA	-	Italian, BA	1	Nursing Accl 2nd, BSN	-12
52	Business Admin, BABA	-	Modern Language, BA	1	Nursing, BSN	-12
53	Diplomacy/ Int'l Rels, BS	-	African-Amer Stds, BA	0	Criminal Justice, BA	-15
54	Psychology(Honors), BA	-	Art History, BA	0	Marketing, BSB	-15
55	Social/Behav Sci(OT), BA	-	French, BA	0	Management, BSB	-19
56	Special Educ (Psych), BSE	-	Spanish, BA	0	Accounting, BSB	-22
57	Theology Education, BSE	-	Special Educ (Sec), BSE	0	Communication, BA	-28
TOTAL		963	TOTAL	953	TOTAL	-10

** 4, 5, 6

⁴ **Note:** The degree year begins on July 1 and ends on June 30.

⁵ **Note:** Hyphens "-" within the table indicate majors which had not yet been awarded degrees in the corresponding year.

⁶ **Source:** Data compiled from information contained on the university's Student Information System (SIS).

DEGREES AWARDED BY MAJOR

Master's

		1991- 1992	1992- 1993	1993- 1994	1994- 1995	1995- 1996	1996- 1997	1997- 1998	1998- 1999	1999- 2000	2000- 2001	2001- 2002
COLLEGE OF ARTS & SCIENCES												
Asian Area Studies	MA	9	11	10	7	12	5	4	7	5	7	8
Corporate/Public Comm	MA	1	28	42	43	32	29	39	30	24	37	29
English	MA	11	14	11	17	10	12	16	11	8	8	5
Jewish-Christian Studies	MA	3	2	3	1	0	2	1	2	6	2	6
Museum Profession	MA	-	-	-	-	2	6	3	6	13	15	8
Strategic Comm & Ldrsp	MA	-	-	-	-	-	-	-	-	8	20	49
Biology	MS	8	10	13	11	10	7	12	13	10	11	3
Chemistry	MS	9	9	15	12	13	11	16	18	20	16	15
Mathematics	MS	1	1	2	1	2	-	-	-	-	-	-
Microbiology	MS	6	4	5	3	7	3	5	3	5	4	6
Health Care Admin	MHA	-	-	-	-	-	-	-	9	26	30	44
Public Admin	MPA	12	14	30	31	53	43	40	44	43	33	35
ARTS & SCIENCES		60	93	131	126	141	118	136	143	168	183	208
<i>% of Total</i>		<i>10%</i>	<i>19%</i>	<i>21%</i>	<i>22%</i>	<i>24%</i>	<i>18%</i>	<i>19%</i>	<i>19%</i>	<i>23%</i>	<i>23%</i>	<i>22%</i>
SCHOOL OF BUSINESS												
Accounting	MBA	23	16	6	12	7	16	13	11	8	5	6
Business Administration	MBA	-	-	-	-	-	-	13	9	14	1	-
Economics	MBA	1	1	0	0	1	1	2	1	-	-	-
Finance	MBA	103	56	104	58	93	80	85	79	60	63	77
Health Systems Admin	MBA	-	-	-	-	-	-	-	-	-	-	4
Human Resource Mgt	MBA	-	-	-	-	1	2	2	2	1	0	0
Management	MBA	17	14	20	10	20	14	9	13	11	12	16
Mgmt Info Systems	MBA	16	10	21	9	17	15	8	9	4	11	19
Marketing	MBA	43	39	35	34	42	40	31	37	30	24	31
Quantitative Analysis	MBA	3	10	0	9	1	1	2	2	0	0	1
Sports Management	MBA	-	-	-	-	-	-	5	5	2	5	6
Accounting	MS	-	-	-	-	-	-	3	1	4	6	0
Financial Planning	MS	-	-	-	-	-	1	2	2	5	5	1
Human Resource Mgt	MS	-	-	-	-	-	5	5	4	4	5	0
Information Systems	MS	-	-	-	-	-	3	18	13	20	9	7
International Business	MS	-	-	-	-	-	6	13	14	7	21	20
Professional Accounting	MS	-	-	-	-	-	1	0	1	1	0	2
Taxation	MST	37	26	19	34	30	86	39	40	33	30	26
BUSINESS		243	172	205	166	212	271	250	243	204	197	216
<i>% of Total</i>		<i>42%</i>	<i>35%</i>	<i>33%</i>	<i>29%</i>	<i>36%</i>	<i>42%</i>	<i>36%</i>	<i>32%</i>	<i>28%</i>	<i>25%</i>	<i>23%</i>

(Continued)

DEGREES AWARDED BY MAJOR

Master's

		1991-1992	1992-1993	1993-1994	1994-1995	1995-1996	1996-1997	1997-1998	1998-1999	1999-2000	2000-2001	2001-2002
COLLEGE OF EDUCATION & HUMAN SERVICES												
Human Res Train/Dvlpmt	MA	-	-	-	-	-	-	-	-	-	52	71
Allied Health Education	MAE	-	1	3	10	2	6	5	1	1	1	2
Bilingual/Bicult Education	MAE	-	-	2	6	3	13	1	1	6	2	2
Counseling	MAE	30	29	31	32	25	21	30	29	14	12	15
Ed Ldrsp, Mgt & Policy	MAE	11	6	6	23	29	33	50	121	115	119	120
Elementary Education	MAE	9	15	24	21	19	28	20	23	10	7	12
General Prof Education	MAE	107	57	75	60	23	12	5	1	-	-	1
Human Res Train/Dvlpmt	MAE	-	-	-	-	-	-	-	6	13	6	6
Prof Development	MAE	-	-	-	-	2	10	36	35	22	25	43
Psychological Studies	MAE	17	14	24	11	22	21	20	13	23	19	12
Rehabilitation Counseling	MAE	0	1	1	-	-	-	-	-	-	-	-
Secondary Education	MAE	13	11	13	17	10	11	11	7	6	2	3
Student Personnel Svs	MAE	4	7	2	4	3	1	2	4	0	2	0
Teaching Engl 2nd Lng	MAE	-	-	-	-	-	1	0	0	1	0	0
Marriage & Fam Therapy	MS	-	-	-	-	-	-	-	-	2	3	13
Bilingual/Bicult Education	EdS	-	-	-	-	-	1	3	1	0	4	1
Ed Ldrsp, Mgt & Policy	EdS	3	3	0	4	4	6	7	5	11	14	12
General Prof Education	EdS	0	0	0	0	0	0	1	-	-	-	-
Marriage & Fam Therapy	EdS	20	18	16	11	11	12	0	7	5	1	5
Prof Development	EdS	-	-	-	-	-	-	-	-	-	1	2
School/Comm Psych	EdS	5	1	4	11	13	3	3	2	10	6	6
Secondary Education	EdS	0	0	6	1	2	0	0	0	0	1	0
EDUCATION		219	163	207	211	168	179	194	256	239	277	326
<i>% of Total</i>		38%	33%	33%	36%	28%	28%	28%	34%	33%	35%	35%
COLLEGE OF NURSING												
Nursing Education	MNE	1	2	2	1	0	3	0	0	0	1	0
Acute Care Nurs Pract	MSN	-	-	-	-	-	-	-	11	7	7	10
Adult Nurse Pract	MSN	3	7	9	15	13	21	25	14	9	9	9
Case Mngmnt/Admin	MSN	-	-	-	-	-	-	-	-	-	-	1
Critical Care - Adult	MSN	3	10	6	2	5	1	10	-	-	-	-
Critical Care - Child	MSN	1	0	0	6	-	-	-	-	-	-	-
Critical Care - Nursing	MSN	2	-	-	-	-	-	-	-	-	-	-
Gerontolog Nurs Pract	MSN	2	2	7	4	6	2	1	4	1	3	0
Health System Admin	MSN	-	-	-	-	-	-	-	-	-	-	6
Nursing Administrator	MSN	7	9	16	11	8	5	8	7	4	0	2
Nursing Case Mngt	MSN	-	-	-	-	-	-	-	3	0	1	0
Pediatric Nurse Pract	MSN	4	8	13	8	13	14	9	12	10	6	6
School Nurse Pract	MSN	1	0	2	0	0	0	2	0	0	0	0
Womens Hlth Nurs Pract	MSN	-	-	-	-	3	8	3	5	7	6	4
NURSING		24	38	55	47	48	54	58	56	38	33	38
<i>% of Total</i>		4%	8%	9%	8%	8%	8%	8%	7%	5%	4%	4%

(Continued)

DEGREES AWARDED BY MAJOR

Master's

		1991- 1992	1992- 1993	1993- 1994	1994- 1995	1995- 1996	1996- 1997	1997- 1998	1998- 1999	1999- 2000	2000- 2001	2001- 2002
<u>SCHOOL OF DIPLOMACY</u>												
Diplomacy & Int'l Rels	MA	-	-	-	-	-	-	-	-	3	10	24
DIPLOMACY		0	0	0	0	0	0	0	0	3	10	24
<i>% of Total</i>		<i>0%</i>	<i>0%</i>	<i>0%</i>	<i>0%</i>	<i>0%</i>	<i>0%</i>	<i>0%</i>	<i>0%</i>	<i>0%</i>	<i>1%</i>	<i>3%</i>
<u>SCHOOL OF THEOLOGY</u>												
Biblical Studies	MAT	2	1	1	1	3	1	2	3	2	3	7
Christian Ethics	MAT	0	2	1	0	0	1	2	0	3	0	1
Ecclesial Histoy	MAT	-	-	-	-	-	-	1	1	2	2	1
Jewish-Christn Studies	MAT	-	-	-	1	0	0	0	0	0	0	0
Systematic Theology	MAT	1	0	4	7	1	0	8	8	12	4	10
Catechetical Ministry	MPM	4	2	2	0	1	1	1	2	4	2	1
Church Management	MPM	1	0	0	0	0	0	0	0	0	1	0
Health Care Ministry	MPM	0	2	0	0	1	0	1	0	1	0	0
Liturgical Ministry	MPM	1	0	1	0	0	0	1	0	1	0	0
Min Spiritual Direction	MPM	1	2	3	1	3	1	1	0	1	5	4
Youth Ministry	MPM	1	1	1	1	0	1	0	0	0	0	0
Divinity (Non-Sem)	MDiv	1	2	0	0	1	0	2	0	1	1	1
Divinity (Seminarian)	MDiv	19	12	16	18	15	21	15	13	11	14	21
THEOLOGY		31	24	29	29	25	26	34	27	38	32	46
<i>% of Total</i>		<i>5%</i>	<i>5%</i>	<i>5%</i>	<i>5%</i>	<i>4%</i>	<i>4%</i>	<i>5%</i>	<i>4%</i>	<i>5%</i>	<i>4%</i>	<i>5%</i>
<u>GRADUATE MEDICAL EDUCATION</u>												
Health Sciences	MS	-	-	-	-	-	-	-	1	5	9	8
Occupational Therapy	MS	-	-	-	-	-	-	-	-	-	27	19
Physician's Assistant	MS	-	-	-	-	-	-	26	30	35	0	31
Speech & Lng Pathology	MS	-	-	-	-	-	-	-	-	-	17	10
GRADUATE MED EDUC		0	0	0	0	0	0	26	31	40	53	68
<i>% of Total</i>		<i>0%</i>	<i>0%</i>	<i>0%</i>	<i>0%</i>	<i>0%</i>	<i>0%</i>	<i>4%</i>	<i>4%</i>	<i>5%</i>	<i>7%</i>	<i>7%</i>
<u>TOTAL MASTERS</u>												
MASTERS		577	490	627	579	594	648	698	756	730	785	926
<i>Difference from Previous Year</i>			<i>(87)</i>	<i>137</i>	<i>(48)</i>	<i>15</i>	<i>54</i>	<i>50</i>	<i>58</i>	<i>(26)</i>	<i>55</i>	<i>141</i>

**7, 8, 9

⁷ **Note:** The degree year begins on July 1 and ends on June 30.⁸ **Note:** Hyphens "-" within the table indicate majors which had not yet been awarded degrees in the corresponding year.⁹ **Source:** Data compiled from information contained on the university's Student Information System (SIS).

DEGREES AWARDED BY MAJOR

Master's

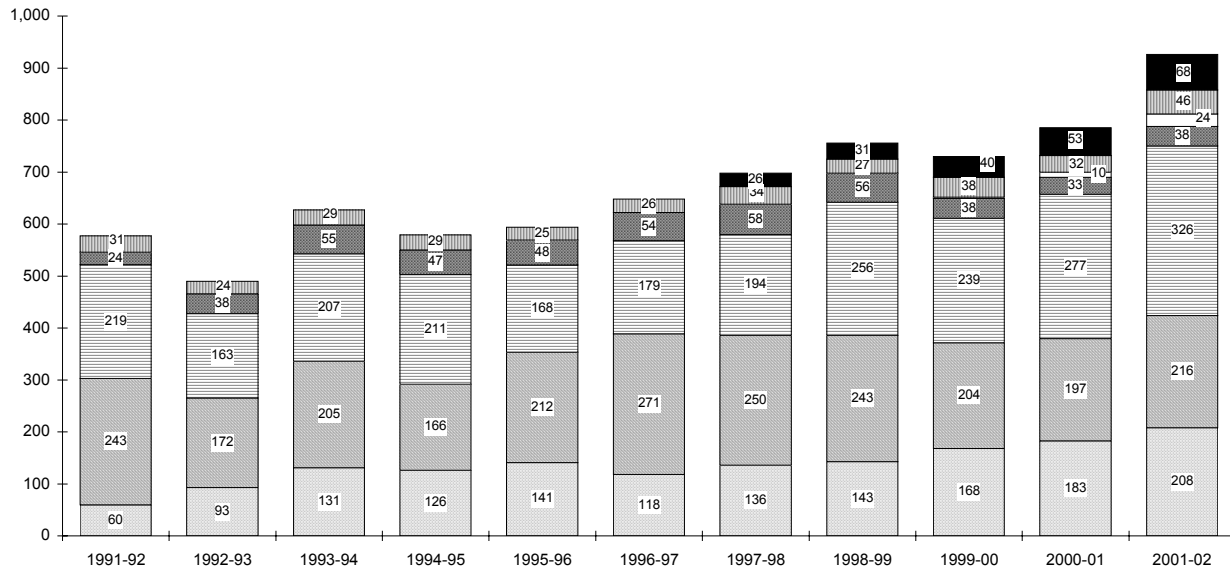

ARTS & SCIENCES
 BUSINESS
 EDUCATION
 NURSING
 SCHOOL OF DIPLOMACY
 THEOLOGY
 GRADUATE MED EDUC

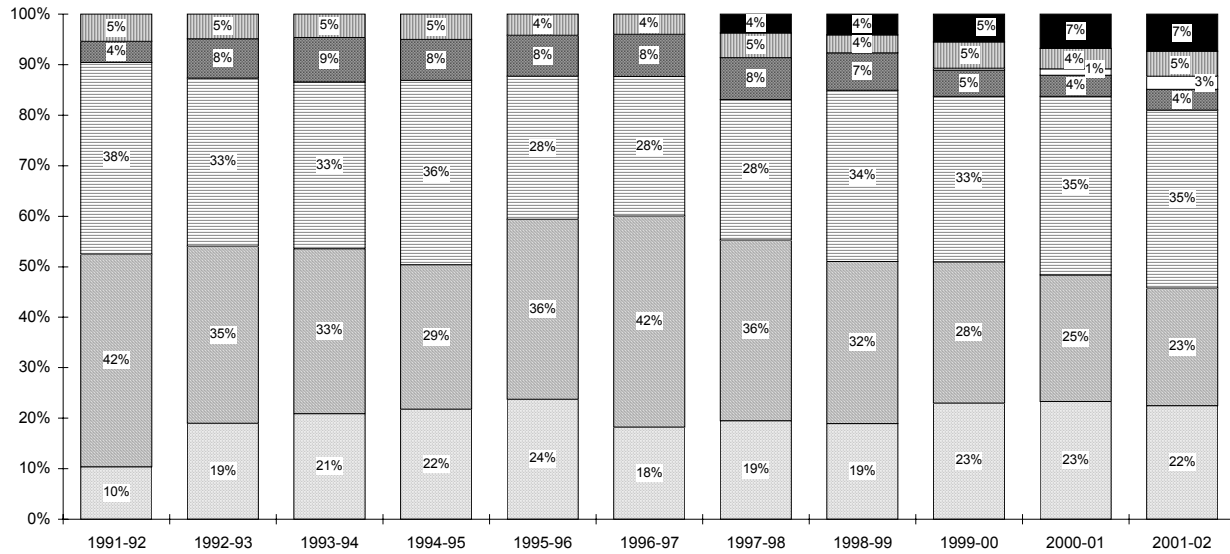

ARTS & SCIENCES
 BUSINESS
 EDUCATION
 NURSING
 SCHOOL OF DIPLOMACY
 THEOLOGY
 GRADUATE MED EDUC

DEGREES AWARDED BY MAJOR

Master's by Rank Order

Rank	Major	1996-97	2001-02	5 YEAR CHANGE
		N Major	N Major	N
1	Taxation, MST	86	Ed Ldrsp, Mgt & Policy, MAE	120 Ed Ldrsp, Mgt & Policy, MAE +87
2	Finance, MBA	80	Finance, MBA	77 Human Res Train/Dvlpmt, MA +71
3	Public Admin, MPA	43	Human Res Train/Dvlpmt, MA	71 Strategic Comm & Ldrsp, MA +49
4	Marketing, MBA	40	Strategic Comm & Ldrsp, MA	49 Health Care Admin, MHA +44
5	Ed Ldrsp, Mgt & Policy, MAE	33	Health Care Admin, MHA	44 Prof Development, MAE +33
6	Corporate/Public Comm, MA	29	Prof Development, MAE	43 Physician's Assistant, MS +31
7	Elementary Education, MAE	28	Public Admin, MPA	35 Diplomacy & Int'l Rels, MA +24
8	Adult Nurse Pract, MSN	21	Marketing, MBA	31 Occupational Therapy, MS +19
9	Counseling, MAE	21	Physician's Assistant, MS	31 International Business, MS +14
10	Divinity (Seminarian), MDiv	21	Corporate/Public Comm, MA	29 Marriage & Fam Therapy, MS +13
11	Psychological Studies, MAE	21	Taxation, MST	26 Acute Care Nurs Pract, MSN +10
12	Accounting, MBA	16	Diplomacy & Int'l Rels, MA	24 Speech & Lng Pathology, MS +10
13	Mgmt Info Systems, MBA	15	Divinity (Seminarian), MDiv	21 Systematic Theology, MAT +10
14	Management, MBA	14	International Business, MS	20 Health Sciences, MS +8
15	Pediatric Nurse Pract, MSN	14	Mgmt Info Systems, MBA	19 Biblical Studies, MAT +6
16	Bilingual/Bicult Education, MAE	13	Occupational Therapy, MS	19 Ed Ldrsp, Mgt & Policy, EdS +6
17	English, MA	12	Management, MBA	16 Health System Admin, MSN +6
18	General Prof Education, MAE	12	Chemistry, MS	15 Human Res Train/Dvlpmt, MAE +6
19	Marriage & Fam Therapy, EdS	12	Counseling, MAE	15 Sports Management, MBA +6
20	Chemistry, MS	11	Marriage & Fam Therapy, MS	13 Chemistry, MS +4
21	Secondary Education, MAE	11	Ed Ldrsp, Mgt & Policy, EdS	12 Health Systems Admin, MBA +4
22	Prof Development, MAE	10	Elementary Education, MAE	12 Information Systems, MS +4
23	Womens Hlth Nurs Pract, MSN	8	Psychological Studies, MAE	12 Jewish-Christian Studies, MA +4
24	Biology, MS	7	Acute Care Nurs Pract, MSN	10 Mgmt Info Systems, MBA +4
25	Allied Health Education, MAE	6	Speech & Lng Pathology, MS	10 Asian Area Studies, MA +3
26	Ed Ldrsp, Mgt & Policy, EdS	6	Systematic Theology, MAT	10 Microbiology, MS +3
27	International Business, MS	6	Adult Nurse Pract, MSN	9 Min Spiritual Direction, MPM +3
28	Museum Profession, MA	6	Asian Area Studies, MA	8 School/Comm Psych, EdS +3
29	Asian Area Studies, MA	5	Health Sciences, MS	8 Management, MBA +2
30	Human Resource Mgt, MS	5	Museum Profession, MA	8 Museum Profession, MA +2
31	Nursing Administrator, MSN	5	Biblical Studies, MAT	7 Prof Development, EdS +2
32	Information Systems, MS	3	Information Systems, MS	7 Case Mngmnt/Admin, MSN +1
33	Microbiology, MS	3	Accounting, MBA	6 Divinity (Non-Sem), MDiv +1
34	Nursing Education, MNE	3	Health System Admin, MSN	6 Ecclesial Histoy, MAT +1
35	School/Comm Psych, EdS	3	Human Res Train/Dvlpmt, MAE	6 Professional Accounting, MS +1
36	Gerontolog Nurs Pract, MSN	2	Jewish-Christian Studies, MA	6 Bilingual/Bicult Education, EdS 0
37	Human Resource Mgt, MBA	2	Microbiology, MS	6 Catechetical Ministry, MPM 0
38	Jewish-Christian Studies, MA	2	Pediatric Nurse Pract, MSN	6 Christian Ethics, MAT 0
39	Biblical Studies, MAT	1	School/Comm Psych, EdS	6 Church Management, MPM 0
40	Bilingual/Bicult Education, EdS	1	Sports Management, MBA	6 Corporate/Public Comm, MA 0
41	Catechetical Ministry, MPM	1	English, MA	5 Divinity (Seminarian), MDiv 0
42	Christian Ethics, MAT	1	Marriage & Fam Therapy, EdS	5 Financial Planning, MS 0
43	Critical Care - Adult, MSN	1	Health Systems Admin, MBA	4 Health Care Ministry, MPM 0
44	Economics, MBA	1	Min Spiritual Direction, MPM	4 Jewish-Christn Studies, MAT 0
45	Financial Planning, MS	1	Womens Hlth Nurs Pract, MSN	4 Liturgical Ministry, MPM 0

(Continued)

DEGREES AWARDED BY MAJOR

Master's by Rank Order

Rank	1995-96		2000-01		5 YEAR CHANGE	
	Major	N	Major	N	Major	N
46	Min Spiritual Direction, MPM	1	Biology, MS	3	Quantitative Analysis, MBA	0
47	Professional Accounting, MS	1	Secondary Education, MAE	3	School Nurse Pract, MSN	0
48	Quantitative Analysis, MBA	1	Allied Health Education, MAE	2	Secondary Education, EdS	0
49	Student Personnel Svs, MAE	1	Bilingual/Bicult Education, MAE	2	Critical Care - Adult, MSN	-1
50	Teaching Engl 2nd Lng, MAE	1	Nursing Administrator, MSN	2	Economics, MBA	-1
51	Youth Ministry, MPM	1	Prof Development, EdS	2	Student Personnel Svs, MAE	-1
52	Church Management, MPM	0	Professional Accounting, MS	2	Teaching Engl 2nd Lng, MAE	-1
53	Divinity (Non-Sem), MDiv	0	Bilingual/Bicult Education, EdS	1	Youth Ministry, MPM	-1
54	Health Care Ministry, MPM	0	Case Mngmnt/Admin, MSN	1	Gerontolog Nurs Pract, MSN	-2
55	Jewish-Christn Studies, MAT	0	Catechetical Ministry, MPM	1	Human Resource Mgt, MBA	-2
56	Liturgical Ministry, MPM	0	Christian Ethics, MAT	1	Finance, MBA	-3
57	School Nurse Pract, MSN	0	Divinity (Non-Sem), MDiv	1	Nursing Administrator, MSN	-3
58	Secondary Education, EdS	0	Ecclesial Histry, MAT	1	Nursing Education, MNE	-3
59	Systematic Theology, MAT	0	Financial Planning, MS	1	Allied Health Education, MAE	-4
60	Acute Care Nurs Pract, MSN	-	General Prof Education, MAE	1	Biology, MS	-4
61	Case Mngmnt/Admin, MSN	-	Quantitative Analysis, MBA	1	Womens Hlth Nurs Pract, MSN	-4
62	Diplomacy & Int'l Rels, MA	-	Church Management, MPM	0	Human Resource Mgt, MS	-5
63	Ecclesial Histry, MAT	-	Gerontolog Nurs Pract, MSN	0	Counseling, MAE	-6
64	Health Care Admin, MHA	-	Health Care Ministry, MPM	0	English, MA	-7
65	Health Sciences, MS	-	Human Resource Mgt, MBA	0	Marriage & Fam Therapy, EdS	-7
66	Health System Admin, MSN	-	Human Resource Mgt, MS	0	Pediatric Nurse Pract, MSN	-8
67	Health Systems Admin, MBA	-	Jewish-Christn Studies, MAT	0	Public Admin, MPA	-8
68	Human Res Train/Dvlpmt, MA	-	Liturgical Ministry, MPM	0	Secondary Education, MAE	-8
69	Human Res Train/Dvlpmt, MAE	-	Nursing Education, MNE	0	Marketing, MBA	-9
70	Marriage & Fam Therapy, MS	-	School Nurse Pract, MSN	0	Psychological Studies, MAE	-9
71	Occupational Therapy, MS	-	Secondary Education, EdS	0	Accounting, MBA	-10
72	Physician's Assistant, MS	-	Student Personnel Svs, MAE	0	Bilingual/Bicult Education, MAE	-11
73	Prof Development, EdS	-	Teaching Engl 2nd Lng, MAE	0	General Prof Education, MAE	-11
74	Speech & Lng Pathology, MS	-	Youth Ministry, MPM	0	Adult Nurse Pract, MSN	-12
75	Sports Management, MBA	-	Critical Care - Adult, MSN	-	Elementary Education, MAE	-16
76	Strategic Comm & Ldrsp, MA	-	Economics, MBA	-	Taxation, MST	-60
	TOTAL	648	TOTAL	926	TOTAL	+278

** 10, 11, 12

¹⁰ **Note:** The degree year begins on July 1 and ends on June 30.

¹¹ **Note:** Hyphens "-" within the table indicate majors which had not yet been awarded degrees in the corresponding year.

¹² **Source:** Data compiled from information contained on the university's Student Information System (SIS).

DEGREES AWARDED BY MAJOR

Doctoral

		1991- 1992	1992- 1993	1993- 1994	1994- 1995	1995- 1996	1996- 1997	1997- 1998	1998- 1999	1999- 2000	2000- 2001	2001- 2002
COLLEGE OF ARTS & SCIENCES												
Chemistry	PhD	12	2	5	8	2	8	3	9	5	6	2
ARTS & SCIENCES		12	2	5	8	2	8	3	9	5	6	2
<i>% of Total</i>		24%	6%	24%	19%	5%	24%	10%	17%	10%	9%	3%
COLLEGE OF EDUCATION & HUMAN SERVICES												
Ed Ldrsp, Mgt & Policy	EdD	12	11	1	8	13	12	9	14	10	14	10
Ed Ldrsp, Mgt&Pol (Exec)	EdD	-	-	-	-	-	-	-	13	12	24	22
Higher Education	EdD	8	3	1	0	4	2	0	1	1	1	1
Child Clinical Psychology	PhD	8	0	0	0	6	-	-	-	-	-	-
Clinical Psychology	PhD	-	5	6	5	2	2	8	5	6	3	11
Counseling Psychology	PhD	7	5	3	13	11	9	5	7	8	15	5
Higher Education	PhD	-	-	-	-	-	-	3	1	5	7	5
Marriage & Fam Therapy	PhD	3	6	5	8	6	0	2	2	1	0	3
EDUCATION		38	30	16	34	42	25	27	43	43	64	57
<i>% of Total</i>		76%	94%	76%	81%	95%	76%	90%	83%	86%	91%	93%
GRADUATE MEDICAL EDUCATION												
Audiology	PhD	-	-	-	-	-	-	-	-	-	-	1
Health Sciences	PhD	-	-	-	-	-	-	-	-	2	0	1
GRADUATE MED EDUC		0	0	0	0	0	0	0	0	2	0	2
<i>% of Total</i>		0%	0%	0%	0%	0%	0%	0%	0%	4%	0%	3%
TOTAL DOCTORAL												
DOCTORAL		50	32	21	42	44	33	30	52	50	70	61
<i>Difference from Previous Year</i>			(18)	(11)	21	2	(11)	(3)	22	(2)	20	(9)

** 13, 14, 15

¹³ **Note:** The degree year begins on July 1 and ends on June 30.

¹⁴ **Note:** Hyphens "-" within the table indicate majors which had not yet been awarded degrees in the corresponding year.

¹⁵ **Source:** Data compiled from information contained on the university's Student Information System (SIS).

DEGREES AWARDED BY MAJOR

Law School

		1991- 1992	1992- 1993	1993- 1994	1994- 1995	1995- 1996	1996- 1997	1997- 1998	1998- 1999	1999- 2000	2000- 2001	2001- 2002
<u>LAW SCHOOL</u>												
Health Care Studies	MSJ	-	-	-	-	-	-	-	6	9	6	5
Health Law/Pblc Polcy	LLM	-	-	-	-	-	-	-	5	2	2	1
Law	JD	330	367	416	376	410	354	398	359	359	320	304
DOCTORAL		330	367	416	376	410	354	398	370	370	328	310
Difference from Previous Year			37	49	(40)	34	(56)	44	(28)	0	(42)	(18)

** 16, 17, 18

¹⁶ **Note:** The degree year begins on July 1 and ends on June 30.

¹⁷ **Note:** Hyphens "-" within the table indicate majors which had not yet been awarded degrees in the corresponding year.

¹⁸ **Source:** Data compiled from information contained on the university's Student Information System (SIS).

GRADUATION RATES

Entering Full-Time Freshmen

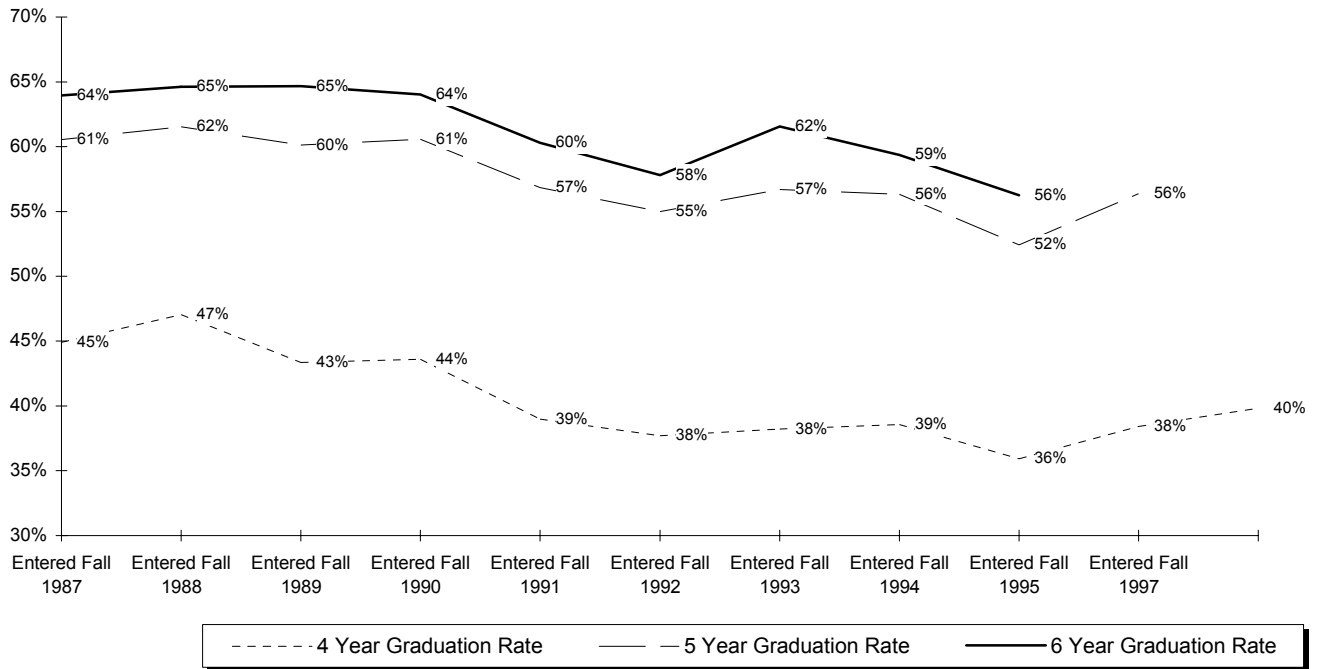

	Fall 1988	Fall 1989	Fall 1990	Fall 1991	Fall 1992	Fall 1993	Fall 1994	Fall 1995	Fall 1996	Fall 1997	Fall 1998
ENTERING FT FRESHMEN	1118	1105	948	984	985	1000	926	962	969	1057	1213
EARNED DEGREE IN 4 YRS	502	520	411	429	384	377	354	371	348	406	483
%	45%	47%	43%	44%	39%	38%	38%	39%	36%	38%	40%
EARNED DEGREE IN 5 YRS	175	160	159	167	176	173	171	171	160	190	
%	16%	14%	17%	17%	18%	17%	18%	18%	17%	18%	
Cumulative in 5 Years	677	680	570	596	560	550	525	542	508	596	
%	61%	62%	60%	61%	57%	55%	57%	56%	52%	56%	
EARNED DEGREE IN 6 YRS	38	34	43	34	34	28	45	29	37		
%	3%	3%	5%	3%	3%	3%	5%	3%	4%		
Cumulative in 6 Years	715	714	613	630	594	578	570	571	545		
%	64%	65%	65%	64%	60%	58%	62%	59%	56%		

** 1, 2

¹ **Note:** Only full-time entering freshmen are used in the above statistics.

² **Source:** Data compiled from information contained on the university's registration files on the Student Information System (SIS).

FALL 2002

FALL 2002 APPLICATIONS & ADMISSIONS

Overall

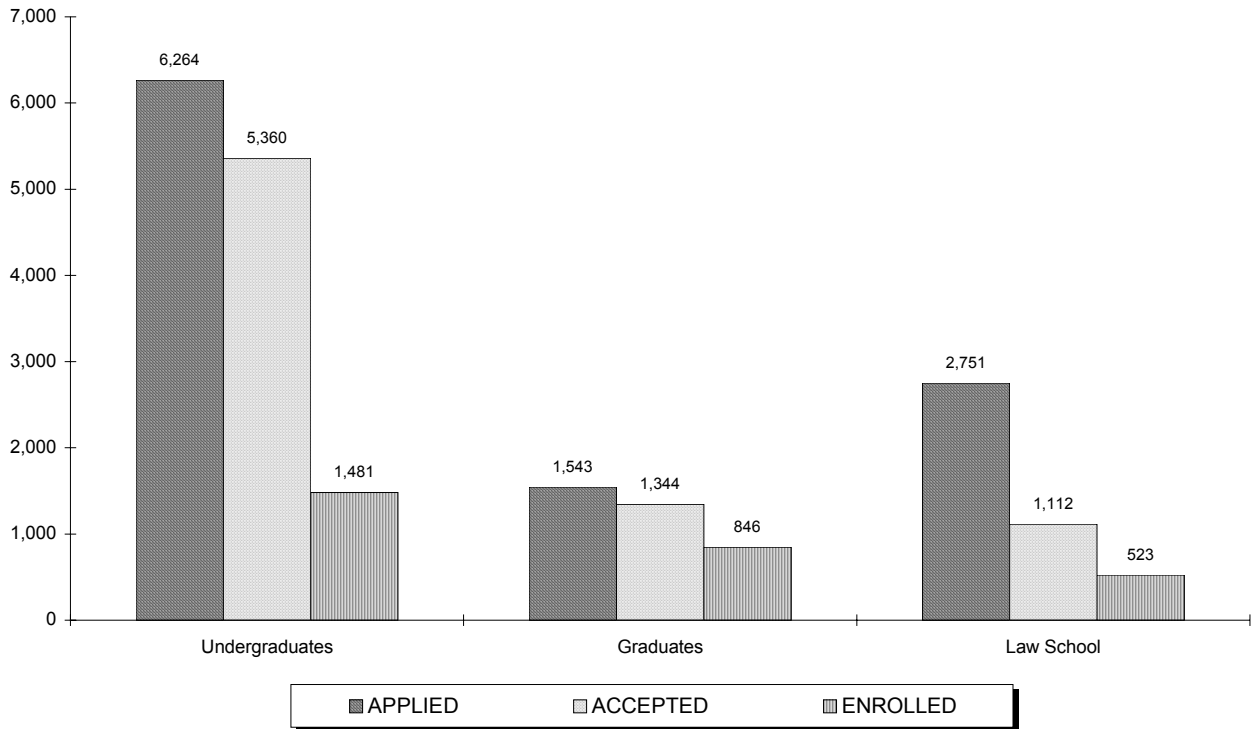

	APPLIED			ACCEPTED			ENROLLED		
	Full	Part	Total	Full	Part	Total	Full	Part	Total
Freshmen	5,571	4	5,575	4,721	4	4,725	1,158	6	1,164
Transfers	583	52	635	534	50	584	236	52	288
Readmits	22	32	54	20	31	51	9	20	29
UNDERGRADUATES	6,176	88	6,264	5,275	85	5,360	1,403	78	1,481
Graduates	1,316	227	1,543	1,135	209	1,344	347	499	846
Law School	2,248	503	2,751	879	233	1,112	373	150	523
GRADUATE & LAW	3,564	730	4,294	2,014	442	2,456	720	649	1,369

** 1, 2

¹ **Note:** The number of applications received, students accepted and students enrolled are for matriculated students only.

² **Source:** Data was obtained from admissions data on the Student Information System (SIS).

FALL 2002 APPLICATIONS & ADMISSIONS

Freshmen

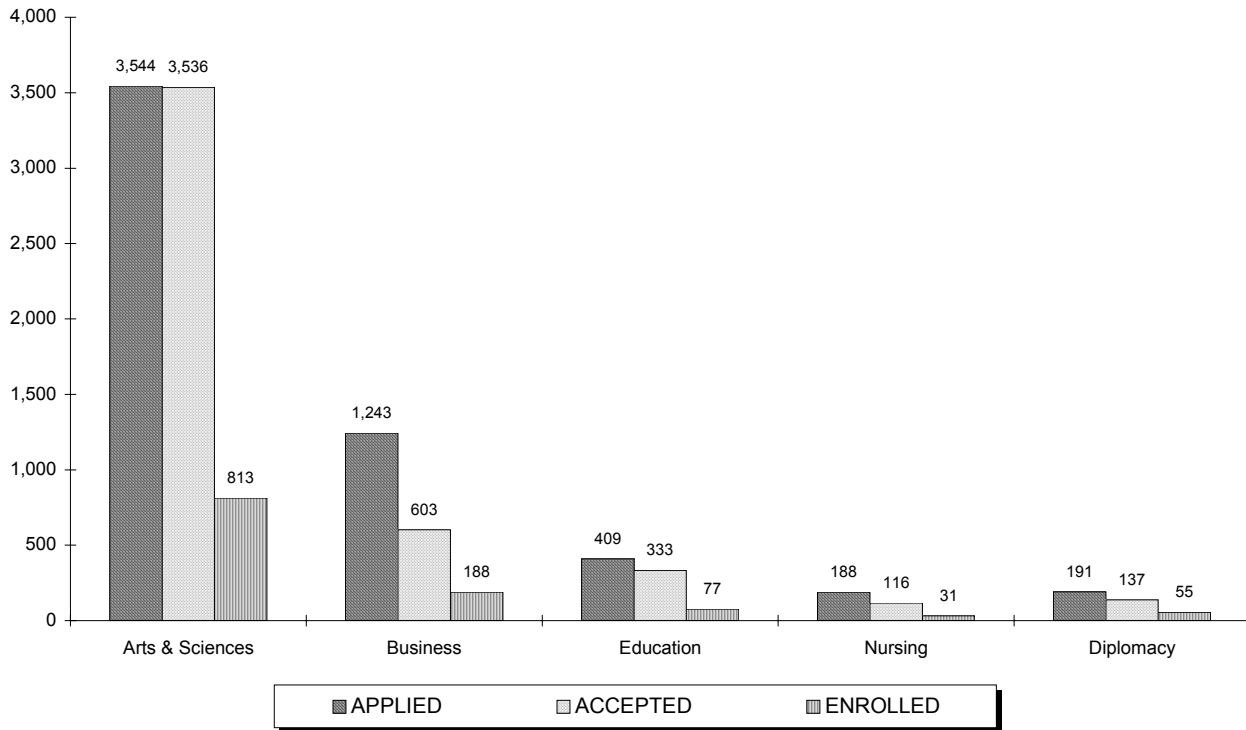

	APPLIED			ACCEPTED			ENROLLED		
	Full	Part	Total	Full	Part	Total	Full	Part	Total
Arts & Sciences	3,542	2	3,544	3,533	3	3,536	808	5	813
Business	1,241	2	1,243	602	1	603	188	0	188
Education	409	0	409	333	0	333	76	1	77
Nursing	188	0	188	116	0	116	31	0	31
Diplomacy	191	0	191	137	0	137	55	0	55
TOTAL	5,571	4	5,575	4,721	4	4,725	1,158	6	1,164

** 3, 4

³ **Note:** The number of applications received, students accepted and students enrolled are for matriculated students only.

⁴ **Source:** Data was obtained from admissions data on the Student Information System (SIS).

FALL 2002 APPLICATIONS & ADMISSIONS

Transfers

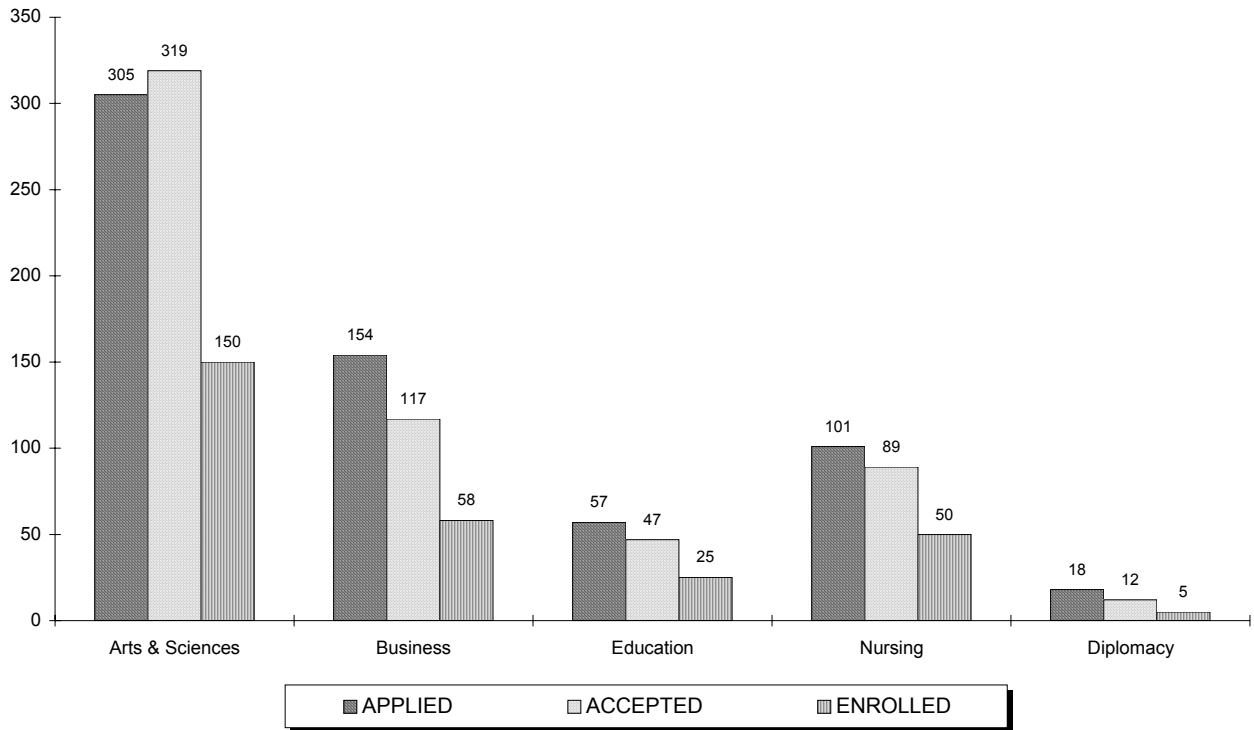

	APPLIED			ACCEPTED			ENROLLED		
	Full	Part	Total	Full	Part	Total	Full	Part	Total
Arts & Sciences	290	15	305	304	15	319	133	17	150
Business	147	7	154	112	5	117	53	5	58
Education	50	7	57	40	7	47	15	10	25
Nursing	78	23	101	66	23	89	30	20	50
Diplomacy	18	0	18	12	0	12	5	0	5
TOTAL	583	52	635	534	50	584	236	52	288

** 5, 6

⁵ **Note:** The number of applications received, students accepted and students enrolled are for matriculated students only.

⁶ **Source:** Data was obtained from admissions data on the Student Information System (SIS).

FALL 2002 APPLICATIONS & ADMISSIONS

Readmits

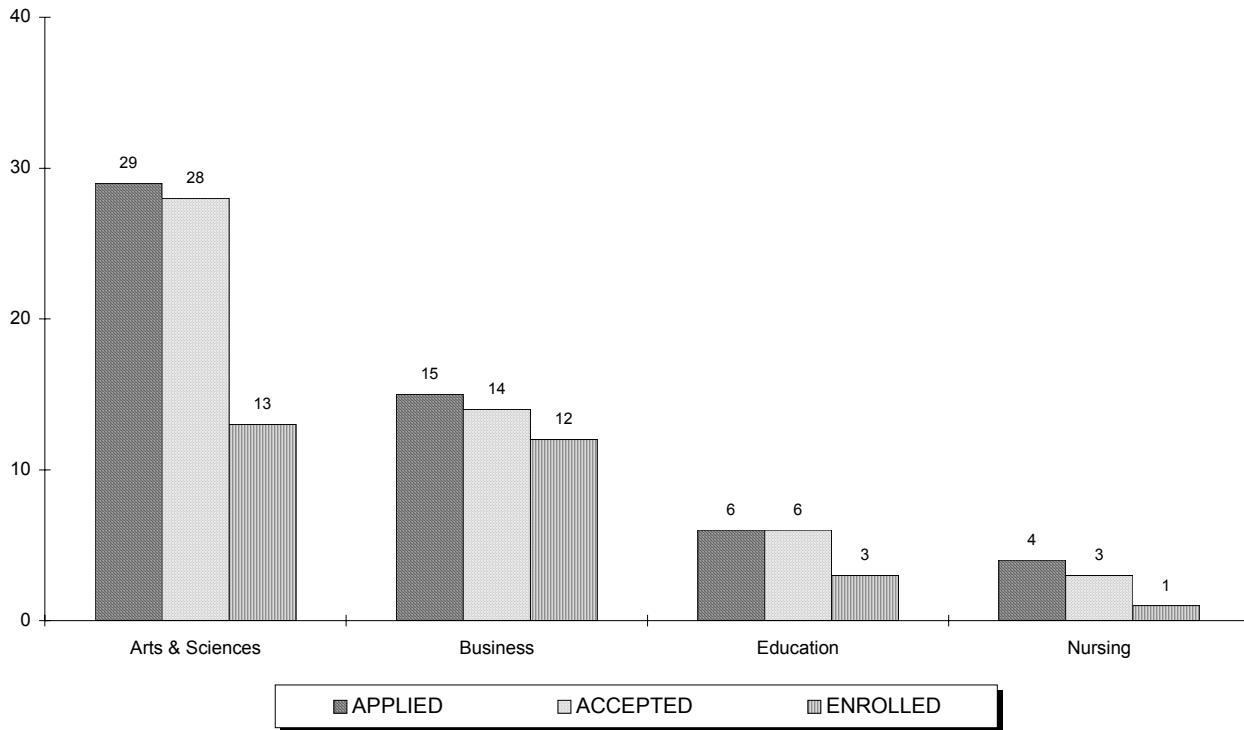

	APPLIED			ACCEPTED			ENROLLED		
	Full	Part	Total	Full	Part	Total	Full	Part	Total
Arts & Sciences	14	15	29	13	15	28	5	8	13
Business	5	10	15	4	10	14	2	10	12
Education	2	4	6	2	4	6	1	2	3
Nursing	1	3	4	1	2	3	1	0	1
TOTAL	22	32	54	20	31	51	9	20	29

**7,8

⁷ **Note:** The number of applications received, students accepted and students enrolled are for matriculated students only.

⁸ **Source:** Data was obtained from admissions data on the Student Information System (SIS).

FALL 2002 APPLICATIONS & ADMISSIONS

Graduates

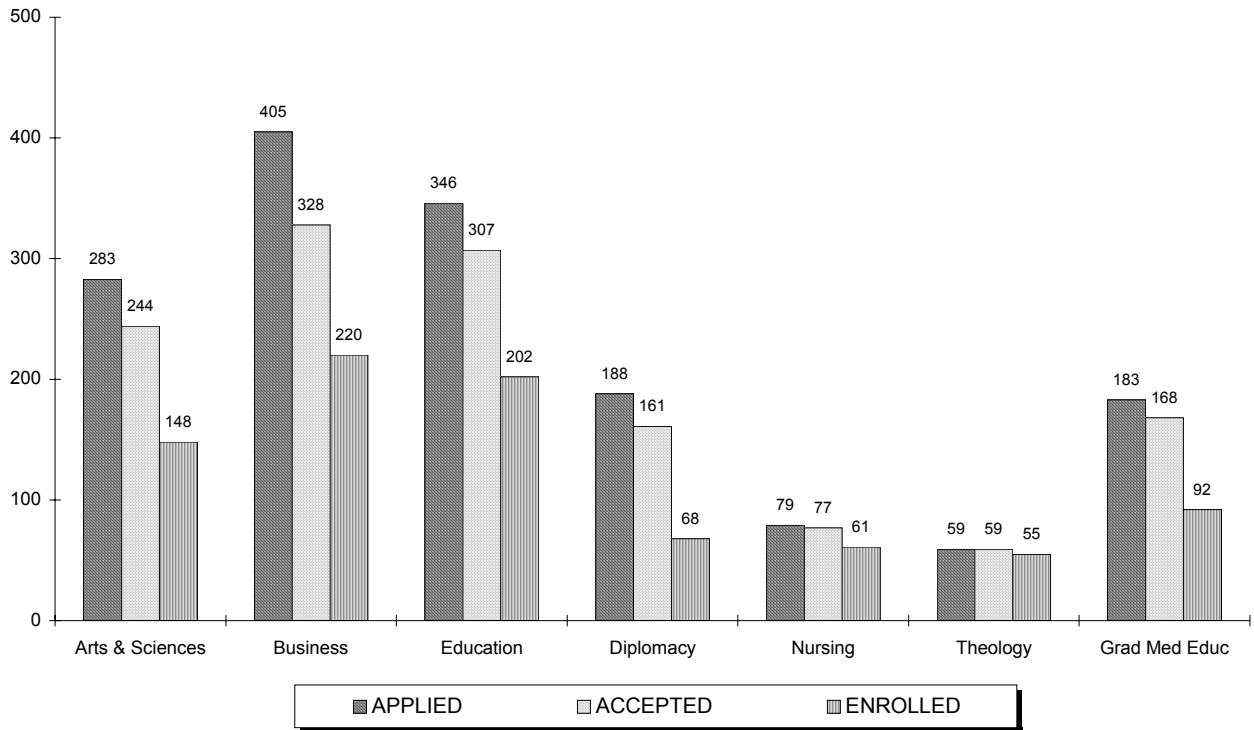

	APPLIED			ACCEPTED			ENROLLED		
	Full	Part	Total	Full	Part	Total	Full	Part	Total
Arts & Sciences	213	70	283	182	62	244	56	92	148
Business	403	2	405	326	2	328	60	160	220
Education	204	142	346	175	132	307	58	144	202
Nursing	79	0	79	77	0	77	7	54	61
Diplomacy	188	0	188	161	0	161	56	12	68
Theology	58	1	59	58	1	59	35	20	55
Graduate Medical Educ	171	12	183	156	12	168	75	17	92
TOTAL	1,316	227	1,543	1,135	209	1,344	347	499	846

** 9, 10

⁹ **Note:** The number of applications received, students accepted and students enrolled are for matriculated students only.

¹⁰ **Source:** Data was obtained from admissions data on the Student Information System (SIS).

FALL 2002 APPLICATIONS & ADMISSIONS

Law School

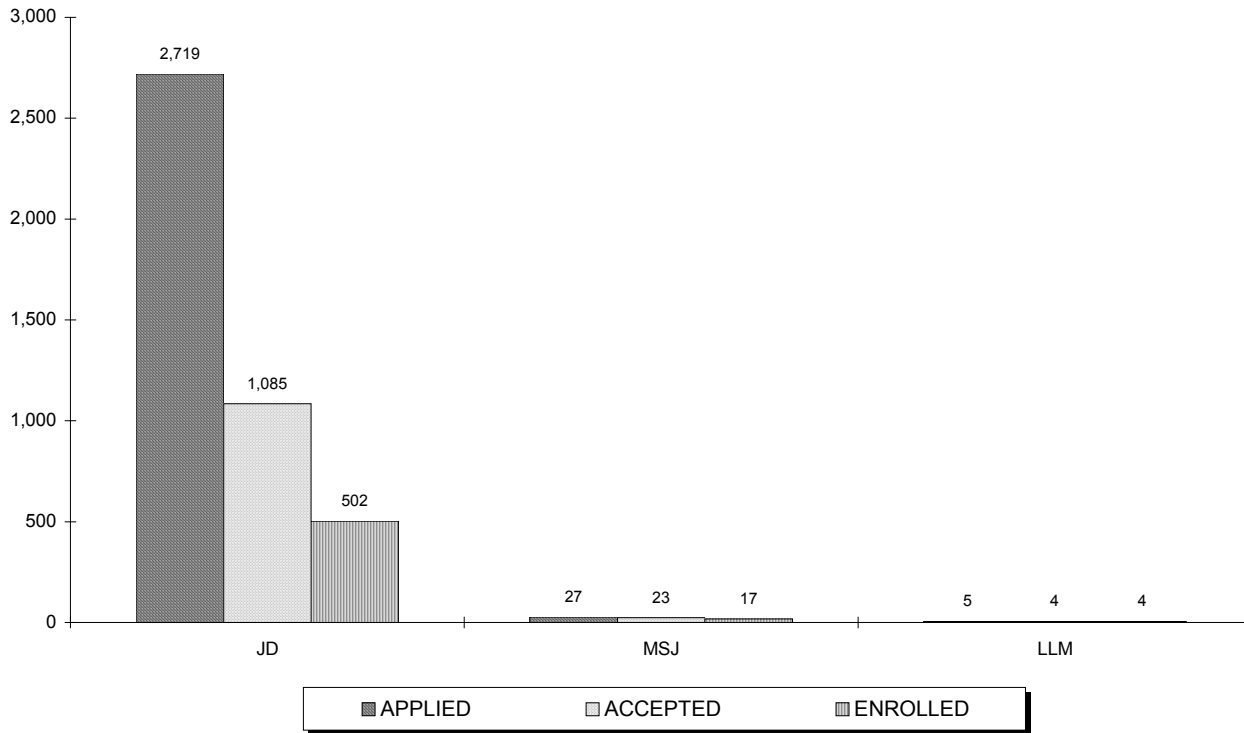

	APPLIED			ACCEPTED			ENROLLED		
	Full	Part	Total	Full	Part	Total	Full	Part	Total
JD	2,248	471	2,719	879	206	1,085	373	129	502
MSJ	0	27	27	0	23	23	0	17	17
LLM	0	5	5	0	4	4	0	4	4
TOTAL	2,248	503	2,751	879	233	1,112	373	150	523

** 11, 12

¹¹ **Note:** The number of applications received, students accepted and students enrolled are for matriculated students only.

¹² **Source:** Data was obtained from the Law School Admissions Office.

FALL 2002 FIRST-TIME FULL-TIME FRESHMEN

by High School Rank

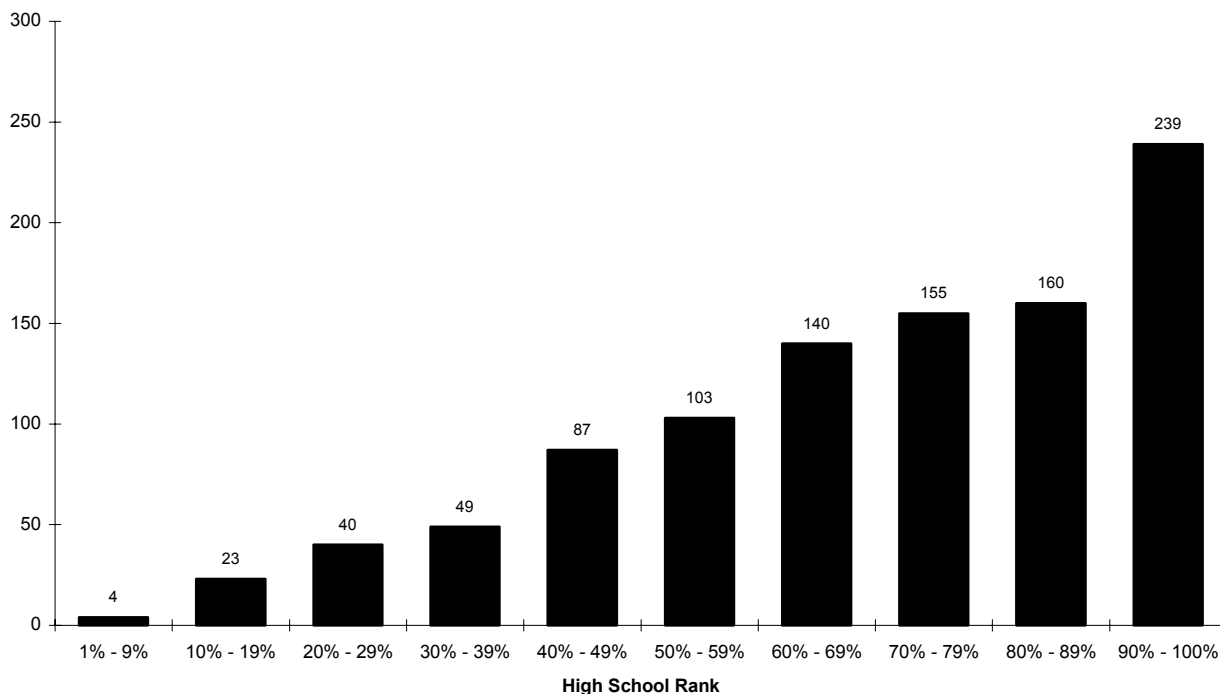

	REGULAR ADMITS			EOP ADMITS			SPECIAL ADMITS			ENTIRE CLASS			
	Men	Women	TOTAL	Men	Women	TOTAL	Men	Women	TOTAL	Men	Women	TOTAL	%
90% - 100%	83	145	228	3	8	11	0	0	0	86	153	239	24%
80% - 89%	61	91	152	2	6	8	0	0	0	63	97	160	16%
70% - 79%	69	73	142	2	10	12	0	1	1	71	84	155	16%
60% - 69%	53	73	126	8	4	12	1	1	2	62	78	140	14%
50% - 59%	48	38	86	9	3	12	3	2	5	60	43	103	10%
40% - 49%	41	42	83	1	2	3	1	0	1	43	44	87	9%
30% - 39%	30	17	47	1	1	2	0	0	0	31	18	49	5%
20% - 29%	24	14	38	1	1	2	0	0	0	25	15	40	4%
10% - 19%	14	7	21	0	1	1	1	0	1	15	8	23	2%
1% - 9%	2	1	3	0	0	0	0	1	1	2	2	4	0%
Sub-Total	425	501	926	27	36	63	6	5	11	458	542	1000	100%
Unknown	87	61	148	3	3	6	3	1	4	93	65	158	
TOTAL	512	562	1074	30	39	69	9	6	15	551	607	1158	
Avg Rank			69			69			50			69	

** 1, 2

¹ **Note:** Special Admits are students who did not meet the requirements of admissions but were accepted with special consideration.

² **Source:** Data compiled from data on the university's admissions files on the Student Information System (SIS).

FALL 2002 FIRST-TIME FULL-TIME FRESHMEN by Verbal SAT Distribution

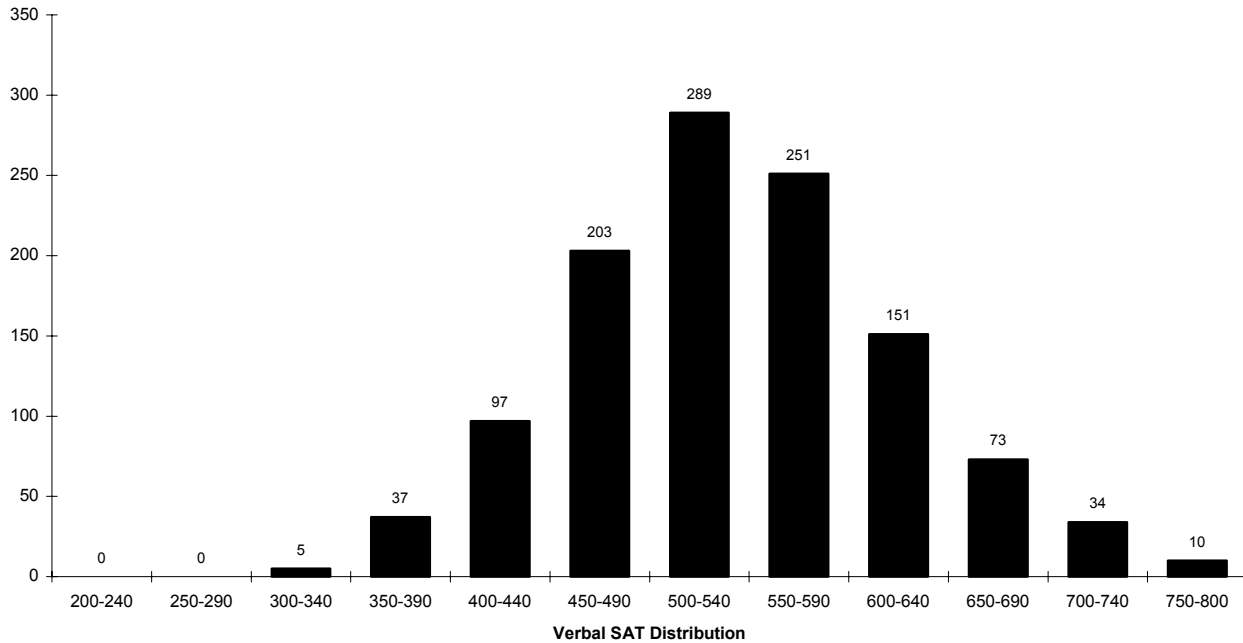

	REGULAR ADMITS			EOP ADMITS			SPECIAL ADMITS			ENTIRE CLASS			%
	Men	Women	TOTAL	Men	Women	TOTAL	Men	Women	TOTAL	Men	Women	TOTAL	
750-800	2	8	10	0	0	0	0	0	0	2	8	10	1%
700-740	20	14	34	0	0	0	0	0	0	20	14	34	3%
650-690	39	33	72	0	1	1	0	0	0	39	34	73	6%
600-640	68	83	151	0	0	0	0	0	0	68	83	151	13%
550-590	126	121	247	1	3	4	0	0	0	127	124	251	22%
500-540	122	153	275	7	7	14	0	0	0	129	160	289	25%
450-490	84	96	180	7	12	19	3	1	4	94	109	203	18%
400-440	37	38	75	8	9	17	2	3	5	47	50	97	8%
350-390	10	13	23	6	5	11	2	1	3	18	19	37	3%
300-340	1	0	1	1	2	3	0	1	1	2	3	5	0%
250-290	0	0	0	0	0	0	0	0	0	0	0	0	0%
200-240	0	0	0	0	0	0	0	0	0	0	0	0	0%
Sub-Total	509	559	1,068	30	39	69	7	6	13	546	604	1,150	100%
Unknown	3	3	6	0	0	0	2	0	2	5	3	8	
TOTAL	512	562	1,074	30	39	69	9	6	15	551	607	1,158	

** 3, 4

³ **Note:** Special Admits are students who did not meet the requirements of admissions but were accepted with special consideration.

⁴ **Source:** Data compiled from data on the university's admissions files on the Student Information System (SIS).

FALL 2002 FIRST-TIME FULL-TIME FRESHMEN by Math SAT Distribution

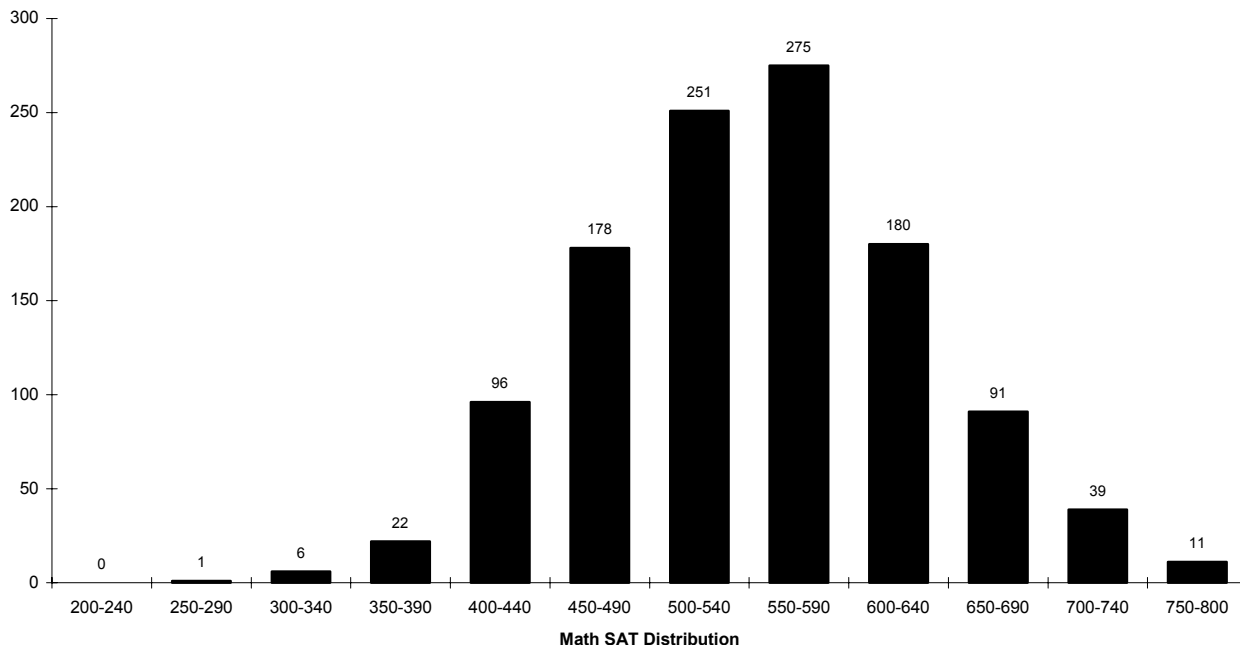

	REGULAR ADMITS			EOP ADMITS			SPECIAL ADMITS			ENTIRE CLASS			%
	Men	Women	TOTAL	Men	Women	TOTAL	Men	Women	TOTAL	Men	Women	TOTAL	
750-800	8	3	11	0	0	0	0	0	0	8	3	11	1%
700-740	28	11	39	0	0	0	0	0	0	28	11	39	3%
650-690	53	38	91	0	0	0	0	0	0	53	38	91	8%
600-640	90	86	176	2	2	4	0	0	0	92	88	180	16%
550-590	135	135	270	2	3	5	0	0	0	137	138	275	24%
500-540	116	124	240	6	5	11	0	0	0	122	129	251	22%
450-490	56	100	156	12	8	20	0	2	2	68	110	178	15%
400-440	18	48	66	4	18	22	7	1	8	29	67	96	8%
350-390	5	12	17	2	3	5	0	0	0	7	15	22	2%
300-340	0	2	2	2	0	2	0	2	2	2	4	6	1%
250-290	0	0	0	0	0	0	0	1	1	0	1	1	0%
200-240	0	0	0	0	0	0	0	0	0	0	0	0	0%
Sub-Total	509	559	1,068	30	39	69	7	6	13	546	604	1,150	100%
Unknown	3	3	6	0	0	0	2	0	2	5	3	8	
TOTAL	512	562	1,074	30	39	69	9	6	15	551	607	1,158	

** 5, 6

⁵ **Note:** Special Admits are students who did not meet the requirements of admissions but were accepted with special consideration.

⁶ **Source:** Data compiled from data on the university's admissions files on the Student Information System (SIS).

FALL 2002 FIRST-TIME FULL-TIME FRESHMEN by Average SAT

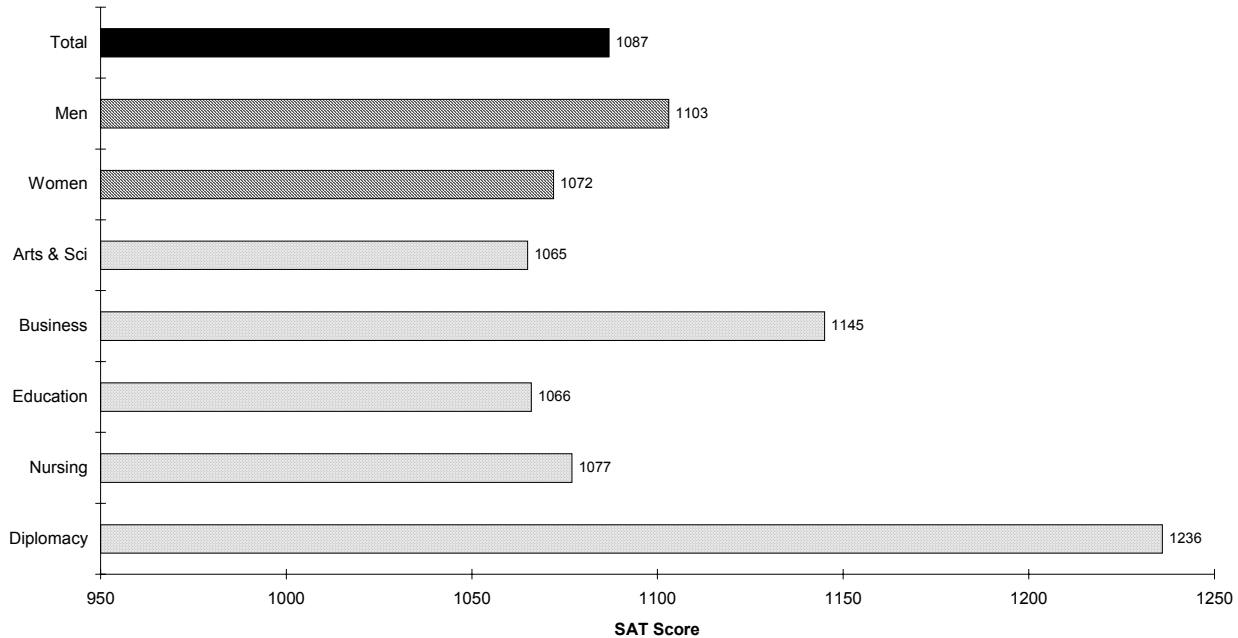

	REGULAR ADMITS				EOP ADMITS				SPECIAL ADMITS				ENTIRE CLASS			
	N	VSAT	MSAT	TOTAL	N	VSAT	MSAT	TOTAL	N	VSAT	MSAT	TOTAL	N	VSAT	MSAT	TOTAL
BY COLLEGE																
Arts & Sciences	743	536	542	1078	45	457	459	916	12	412	402	813	800	530	535	1065
Business	169	570	601	1171	19	448	469	917	0	-	-	-	188	558	587	1145
Education	72	531	541	1072	3	477	517	993	1	400	430	830	76	527	539	1066
Nursing	29	529	559	1087	2	470	460	930	0	-	-	-	31	525	552	1077
Diplomacy	55	629	606	1236	0	0	0	0	0	-	-	-	55	629	606	1236
ENTIRE CLASS	1068	546	555	1101	69	456	464	920	13	411	404	815	1150	539	548	1087
BY GENDER																
Men	509	547	570	1117	30	449	472	921	7	420	426	846	546	540	563	1103
Women	559	544	542	1086	39	461	459	919	6	400	378	778	604	537	535	1072
ENTIRE CLASS	1068	546	555	1101	69	456	464	920	13	411	404	815	1150	539	548	1087

** 7, 8, 9

⁷ **Note:** SAT Averages are based on the number of entering freshmen with scores.

⁸ **Note:** Special Admits are students who did not meet the requirements of admissions but were accepted with special consideration.

⁹ **Source:** Data compiled from data on the university's admissions files on the Student Information System (SIS).

FALL 2002 FIRST-TIME FULL-TIME FRESHMEN by College

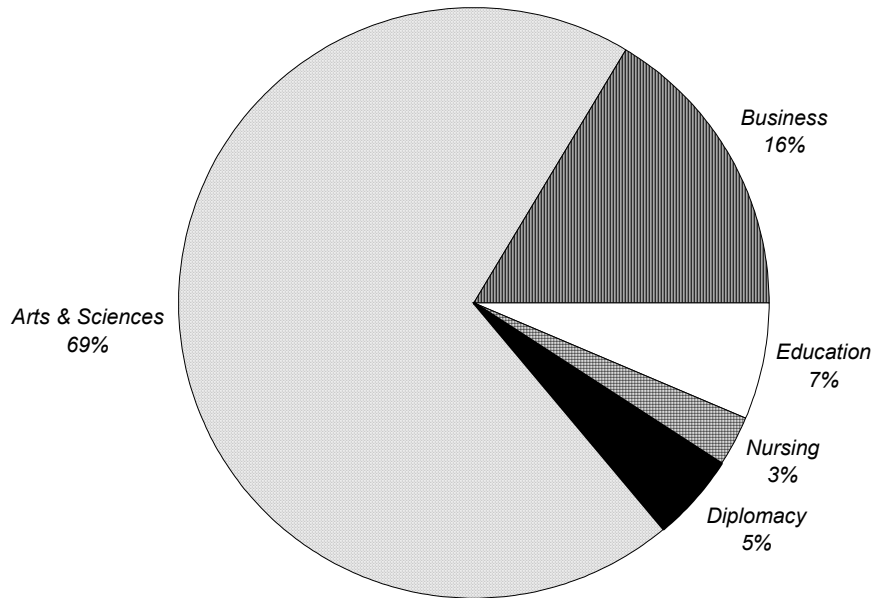

	Men	Women	TOTAL	%
Arts & Sciences	388	420	808	70%
% of Arts & Sciences	48%	52%		
Business	130	58	188	16%
% of Business	69%	51%		
Education	12	64	76	7%
% of Education	16%	84%		
Nursing	2	29	31	3%
% of Nursing	6%	94%		
Diplomacy	19	36	55	5%
% of Nursing	35%	65%		
TOTAL	551	607	1,158	100%
%	48%	52%		

** 10

¹⁰ **Source:** Data provided from annual enrollment reports compiled from the university's registration files on the Student Information System (SIS).

FALL 2002 FIRST-TIME FULL-TIME FRESHMEN by Race

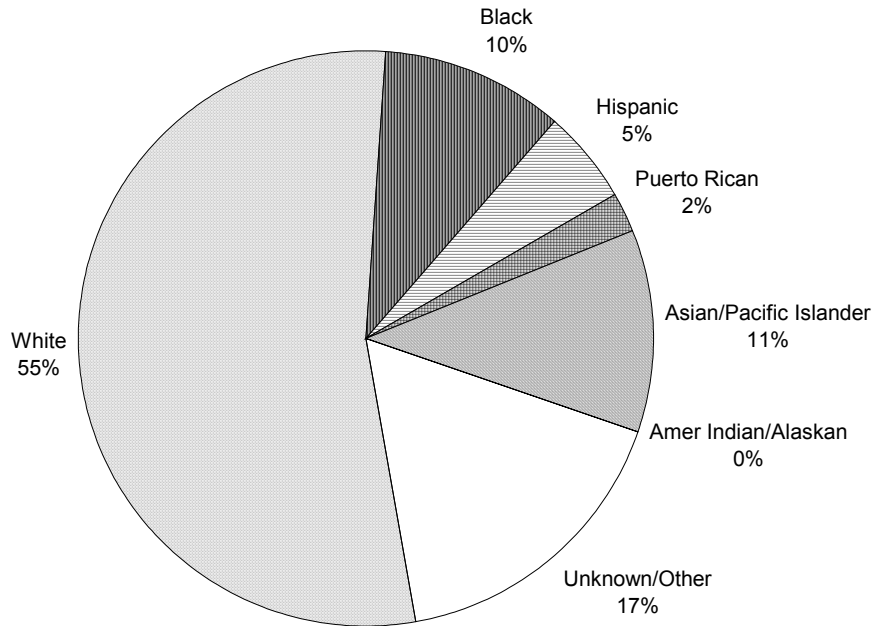

	Men	Women	TOTAL	%
White	313	310	623	54%
% of White	50%	50%		
Black	39	82	121	10%
% of Black	32%	68%		
Hispanic	25	36	61	5%
% of Hispanic	41%	59%		
Puerto Rican	7	17	24	2%
% of Puerto Rican	29%	71%		
Asian/Pacific Islander	68	64	132	11%
% of Asian/Pac Islidr	52%	48%		
Amer Indian/Alaskan	0	0	0	0%
% of Am Ind/Alaskan	-	-		
Unknown/Other	99	98	197	17%
% of Unknown/Other	50%	50%		
TOTAL	551	607	1,158	100%
%	48%	52%		

** 11

¹¹ Source: Data provided from annual enrollment reports compiled from the university's registration files on the Student Information System (SIS).

FALL 2002 FIRST-TIME FULL-TIME FRESHMEN by Residence

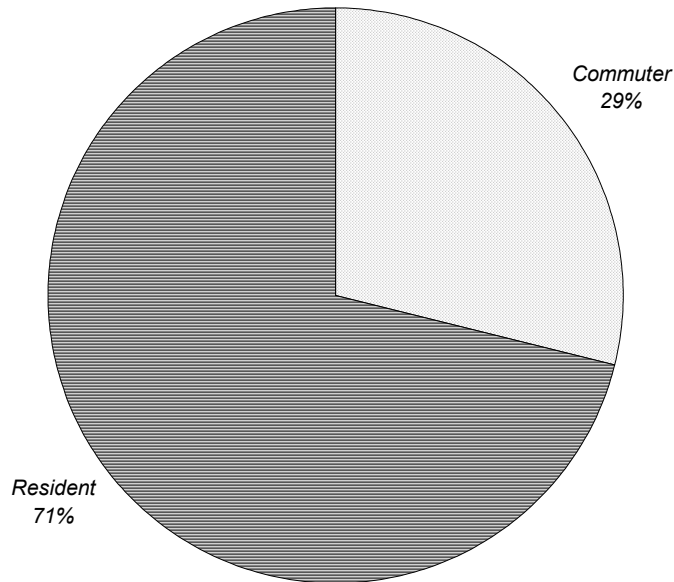

	<i>Men</i>	<i>Women</i>	<i>TOTAL</i>	<i>%</i>
Commuter	185	150	335	29%
<i>% of Commuter</i>	55%	45%		
Resident	366	457	823	71%
<i>% of Resident</i>	44%	56%		
TOTAL	551	607	1,158	100%
<i>%</i>	48%	52%		

** 12

¹² **Source:** Data provided from annual enrollment reports compiled from the university's registration files on the Student Information System (SIS).

FALL 2002 FIRST-TIME FULL-TIME FRESHMEN by Admit Status

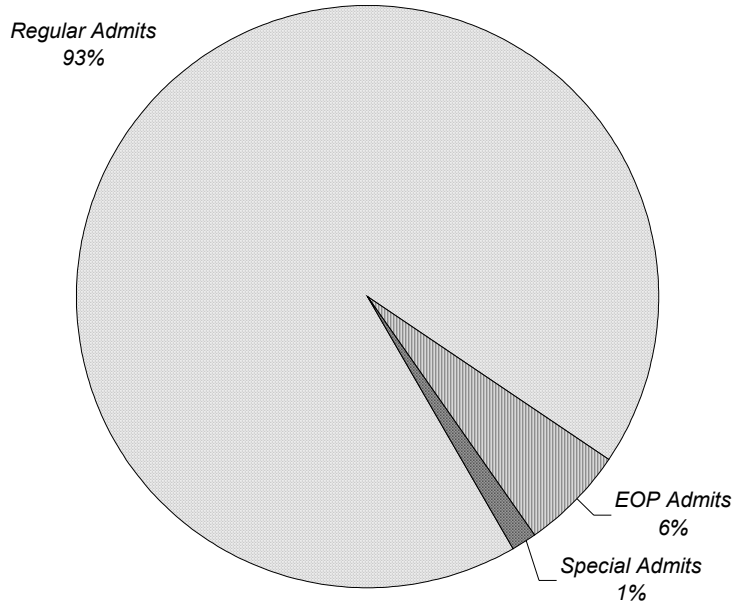

	Men	Women	TOTAL	%
Regular Admits	512	562	1,074	93%
% of Regular Admits	48%	52%		
EOP Admits	30	39	69	6%
% of EOP Admits	43%	57%		
Special Admits	9	6	15	1%
% of Special Admits	60%	40%		
TOTAL	551	607	1,158	100%
%	48%	52%		

** 13

¹³ **Source:** Data provided from annual enrollment reports compiled from the university's registration files on the Student Information System (SIS).

FALL 2002 FIRST-TIME FULL-TIME FRESHMEN

by Major

		Men	Women	TOTAL	%
<u>COLLEGE OF ARTS & SCIENCES</u>					
Arts and Humanities					
Advertising Art	BA	4	6	10	1%
Applied Music	BA	1	6	7	1%
Classical Studies	BA	1	1	2	0%
Communication	BA	26	28	54	5%
English	BA	4	11	15	1%
Fine Arts	BA	0	5	5	0%
French	BA	1	0	1	0%
Italian	BA	1	1	2	0%
Liberal Studies	BA	2	6	8	1%
Philosophy	BA	1	0	1	0%
Religious Studies	BA	1	0	1	0%
Spanish	BA	0	3	3	0%
Undecided Arts		164	126	290	25%
ARTS & HUMANITIES		206	193	399	34%
<i>% of Arts & Humanities</i>		52%	48%		
Social and Behavioral Science					
Asian Area Studies	BA	1	2	3	0%
Criminal Justice	BA	31	32	63	5%
Economics	BA	1	1	2	0%
History	BA	12	9	21	2%
Political Science	BA	22	28	50	4%
Psychology	BA	12	38	50	4%
Social Work	BA	0	6	6	1%
Sociology	BA	1	3	4	0%
Social/Behavioral Science	BA	0	1	1	0%
Social/Behav'l Sci (Occup Ther)	BA	0	2	2	0%
SOCIAL & BEHAVIORAL		80	122	202	17%
<i>% of Social & Behavioral</i>		40%	60%		
Mathematics and Sciences					
Biochemistry	BS	3	3	6	1%
Biology	BS	14	22	36	3%
Biology (Athletic Training)	BS	0	1	1	0%
Biology (Physical Therapy)	BS	6	12	18	2%
Biology (Physicians Assistant)	BS	0	7	7	1%
Chemistry (Non-ACS)	BS	1	7	8	1%
Computer Science	BS	13	0	13	1%
Mathematics	BS	2	3	5	0%
Physics	BS	1	0	1	0%
Physics (Engineering)	BS	13	4	17	1%
Undecided Science		49	46	95	8%
MATH & SCIENCE		102	105	207	18%
<i>% of Math & Science</i>		49%	51%		
ARTS & SCIENCES		388	420	808	70%
<i>% of Arts & Sciences</i>		48%	52%		

(Continued)

FALL 2002 FIRST-TIME FULL-TIME FRESHMEN by Major

		Men	Women	TOTAL	%
<u>SCHOOL OF BUSINESS</u>					
Business Admin (Int'l Business) BABA		3	3	6	1%
Business Admin (Occupational Ther) BABA		0	1	1	0%
Accounting BSBA		14	11	25	2%
Economics BSBA		3	4	7	1%
Finance BSBA		14	4	18	2%
Management BSBA		10	4	14	1%
Mangmt Info Systems BSBA		5	1	6	1%
Marketing BSBA		9	7	16	1%
Sports Management BSBA		26	1	27	2%
Business Bound		11	5	16	1%
Undecided Business		35	17	52	4%
BUSINESS		130	58	188	16%
% of Business		69%	31%		
<u>COLLEGE OF EDUCATION</u>					
Early Childhood Education BSED		1	7	8	1%
Elementary Education BSED		4	32	36	3%
Secondary Education BSED		7	18	25	2%
Special Education (Elem) BSED		0	5	5	0%
Special Education (Spch & Lng) BSED		0	2	2	0%
EDUCATION		12	64	76	7%
% of Education		16%	84%		
<u>COLLEGE OF NURSING</u>					
Nursing BSN		2	29	31	3%
NURSING		2	29	31	3%
% of Nursing		6%	94%		
<u>SCHOOL OF DIPLOMACY & INT'L RELS</u>					
Diplomacy & Int'l Relations BS		19	36	55	5%
DIPLOMACY		19	36	55	5%
% of Diplomacy		35%	65%		
<u>TOTAL FRESHMEN</u>					
FRESHMEN		551	607	1,158	100%
%		48%	52%		

** 14

¹⁴ Source: Data provided from annual enrollment reports compiled from the university's registration files on the Student Information System (SIS).

FALL 2002 FIRST-TIME FULL-TIME FRESHMEN by Major

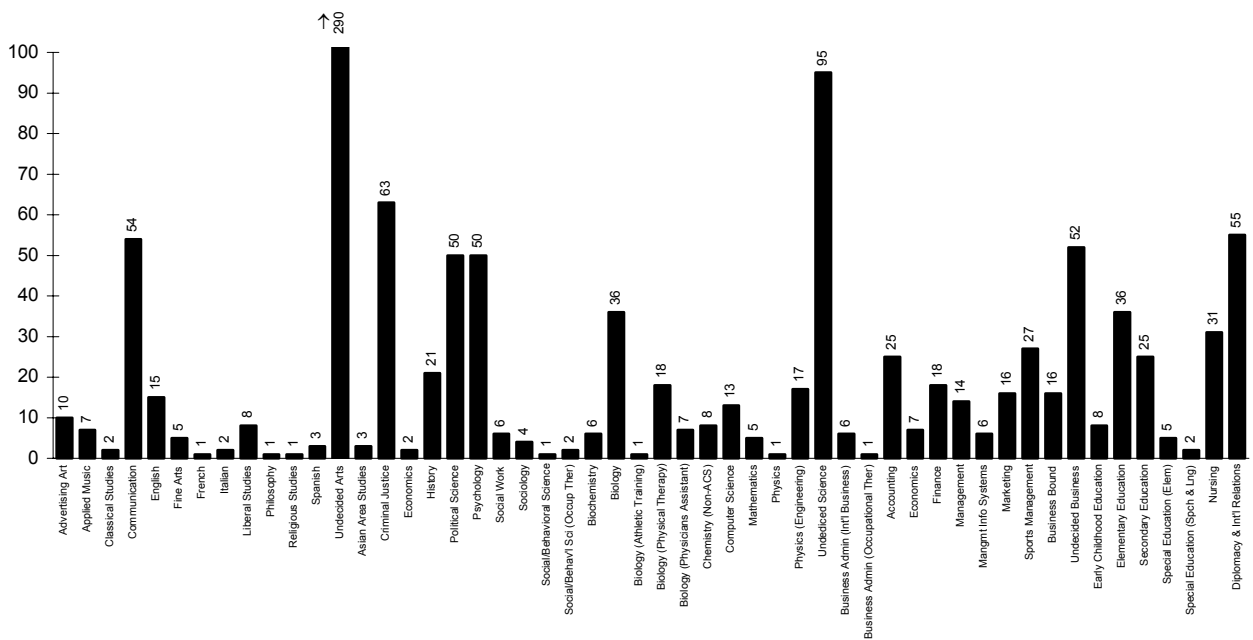
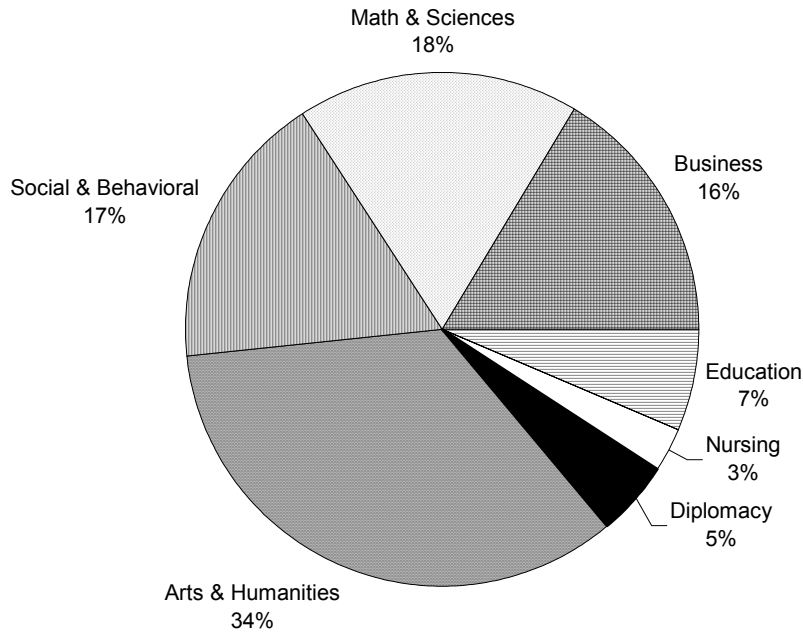

FALL 2002 FIRST-TIME FULL-TIME FRESHMEN by Rank Order of Majors

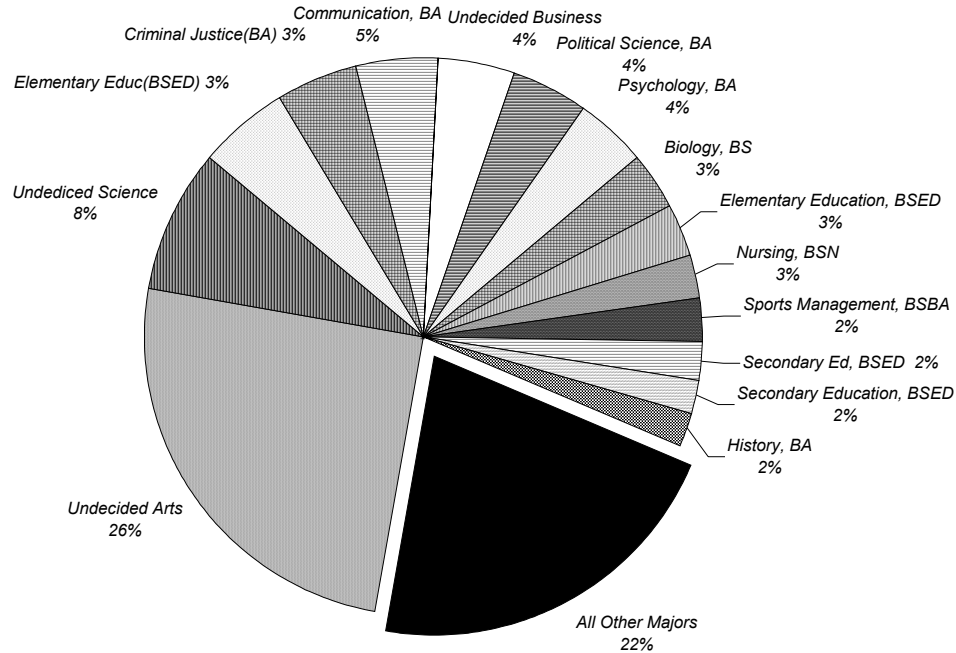

Rank	Major	N	Rank	Major	N	Rank	Major	N
1	Undecided Arts	290	19	Business Bound	16	37	Spec Educ (Elem), BSED	5
2	Undediced Science	95	20	Marketing, BSBA	16	38	Sociology, BA	4
3	Criminal Justice, BA	63	21	English, BA	15	39	Asian Area Studies, BA	3
4	Diplomacy & Intl Rels, BS	55	22	Management, BSBA	14	40	Spanish, BA	3
5	Communication, BA	54	23	Computer Science, BS	13	41	Classical Studies, BA	2
6	Undecided Business	52	24	Advertising Art, BA	10	42	Economics, BA	2
7	Political Science, BA	50	25	Chemistry (Non-ACS), BS	8	43	Italian, BA	2
8	Psychology, BA	50	26	Early Childhd Ed, BSED	8	44	Social/Bhvl Sci (OT), BA	2
9	Biology, BS	36	27	Liberal Studies, BA	8	45	Sp Ed (Spch/ Lng), BSED	2
10	Elementary Educ, BSED	36	28	Applied Music, BA	7	46	Biology (Ath Train), BS	1
11	Nursing, BSN	31	29	Biology (Phys Asst), BS	7	47	Bus Admin (OT), BABA	1
12	Sports Mnmgt, BSBA	27	30	Economics, BSBA	7	48	French, BA	1
13	Accounting, BSBA	25	31	Biochemistry, BS	6	49	Philosophy, BA	1
14	Secondary Educ, BSED	25	32	Bus Admin (Intl), BABA	6	50	Physics, BS	1
15	History, BA	21	33	Mangmt Info Sys, BSBA	6	51	Religious Studies, BA	1
16	Biology (PT), BS	18	34	Social Work, BA	6	52	Social/Behv'l Science, BA	1
17	Finance, BSBA	18	35	Fine Arts, BA	5			
18	Physics (Eng), BS	17	36	Mathematics, BS	5			

** 15

¹⁵ Source: Data provided from annual enrollment reports compiled from the university's registration files on the Student Information System (SIS).

FALL 2002 FIRST-TIME FULL-TIME FRESHMEN by New Jersey County

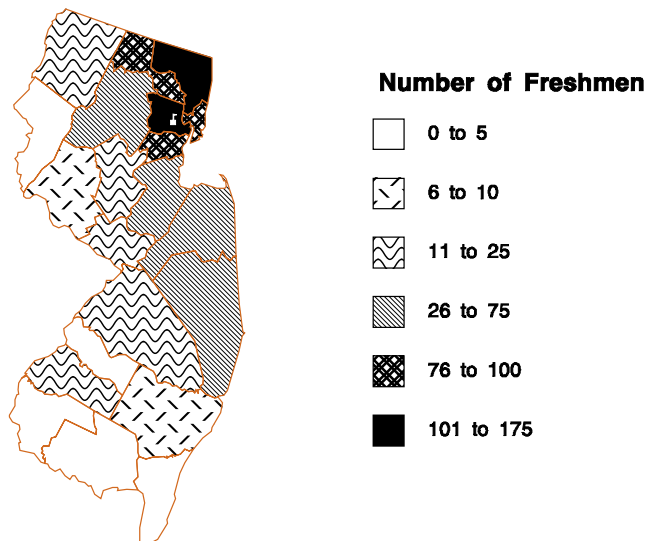

	Men	Women	TOTAL	%
<i>Atlantic</i>	4	6	10	1%
<i>Bergen</i>	67	55	122	15%
<i>Burlington</i>	7	13	20	2%
<i>Camden</i>	1	2	3	0%
<i>Cape May</i>	2	2	4	0%
<i>Cumberland</i>	0	0	0	0%
<i>Essex</i>	50	51	101	13%
<i>Gloucester</i>	5	8	13	2%
<i>Hudson</i>	40	46	86	11%
<i>Hunterdon</i>	4	2	6	1%
<i>Mercer</i>	9	6	15	2%
<i>Middlesex</i>	35	37	72	9%
<i>Monmouth</i>	33	19	52	6%
<i>Morris</i>	32	36	68	8%
<i>Ocean</i>	12	14	26	3%
<i>Passaic</i>	43	34	77	10%
<i>Salem</i>	0	0	0	0%
<i>Somerset</i>	8	10	18	2%
<i>Sussex</i>	6	9	15	2%
<i>Union</i>	37	49	86	11%
<i>Warren</i>	0	5	5	1%
<i>Unknown</i>	4	2	6	1%
TOTAL NEW JERSEY	399	406	805	100%
%	50%	50%		

** 16

¹⁶ **Source:** Data provided from annual enrollment reports compiled from the university's registration files on the Student Information System (SIS).

FALL 2002 FIRST-TIME FULL-TIME FRESHMEN by State

	<i>Men</i>	<i>Women</i>	<i>TOTAL</i>	<i>%</i>
<i>California</i>	5	9	14	1%
<i>Connecticut</i>	16	23	39	3%
<i>Colorado</i>	1	2	3	0%
<i>Delaware</i>	0	1	1	0%
<i>Florida</i>	2	7	9	1%
<i>Georgia</i>	2	1	3	0%
<i>Illinois</i>	7	8	15	1%
<i>Indiana</i>	1	5	6	1%
<i>Iowa</i>	0	3	3	0%
<i>Kansas</i>	0	1	1	0%
<i>Kentucky</i>	0	1	1	0%
<i>Maine</i>	3	0	3	0%
<i>Maryland</i>	1	5	6	1%
<i>Massachusetts</i>	17	19	36	3%
<i>Michigan</i>	1	2	3	0%
<i>Minnesota</i>	3	1	4	0%
<i>Mississippi</i>	0	1	1	0%
<i>Missouri</i>	2	1	3	0%
<i>Nevada</i>	0	1	1	0%
<i>New Hampshire</i>	1	2	3	0%
<i>New Jersey</i>	399	406	805	70%
<i>New York</i>	48	49	97	8%
<i>North Carolina</i>	1	2	3	0%
<i>Ohio</i>	4	10	14	1%
<i>Oregon</i>	1	1	2	0%
<i>Pennsylvania</i>	17	21	38	3%
<i>Rhode Island</i>	3	3	6	1%
<i>South Carolina</i>	1	0	1	0%
<i>Tennessee</i>	2	1	3	0%
<i>Texas</i>	4	5	9	1%
<i>Vermont</i>	1	0	1	0%
<i>Virginia</i>	1	3	4	0%
<i>Washington</i>	1	1	2	0%
<i>Wisconsin</i>	3	4	7	1%
<i>Puerto Rico</i>	0	2	2	0%
<i>Foreign</i>	3	6	9	1%
TOTAL	551	607	1,158	100%
%	48%	52%	100%	

** 17

¹⁷ *Source:* Data provided from annual enrollment reports compiled from the university's registration files on the Student Information System (SIS).

FALL 2002 FIRST-TIME FULL-TIME FRESHMEN by State

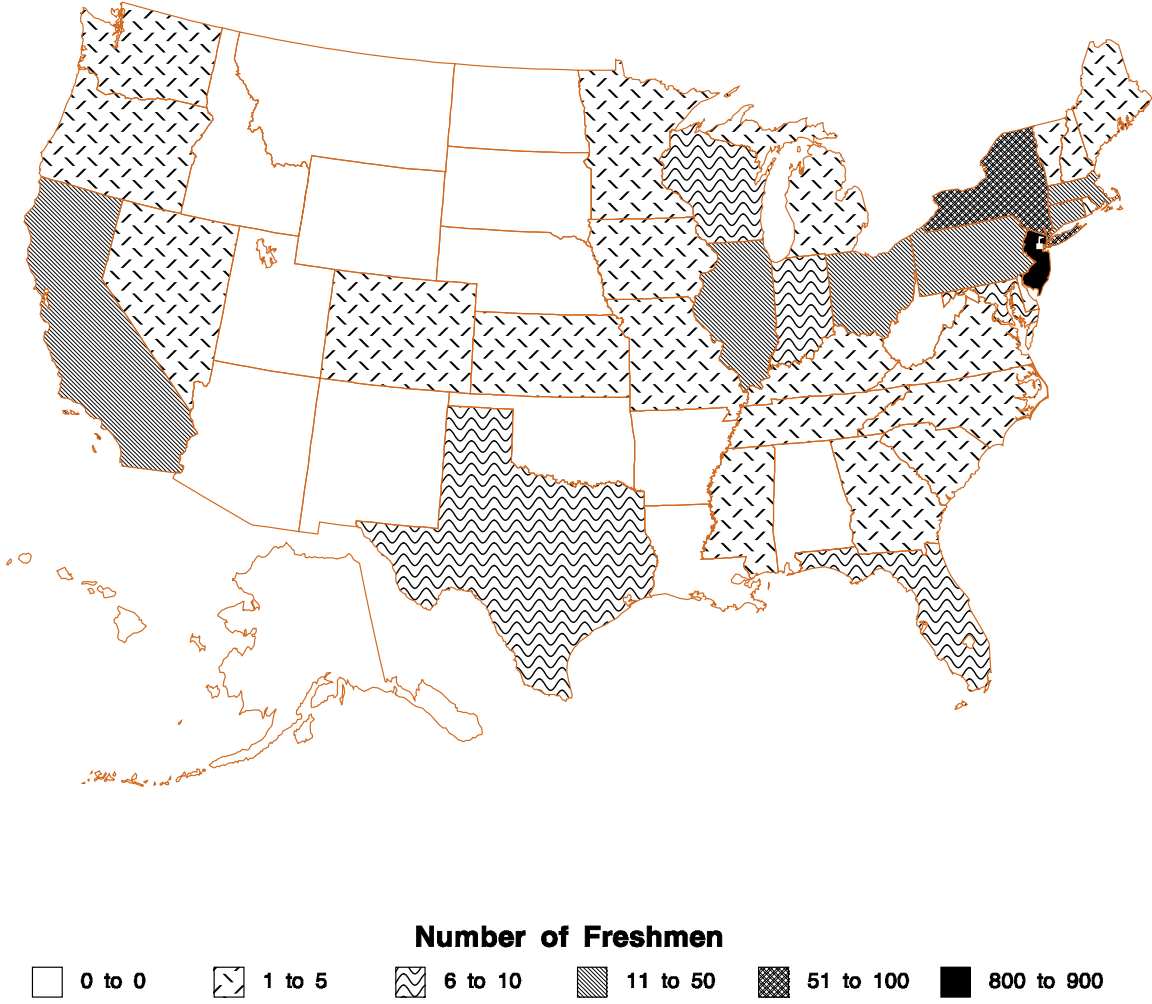

FALL 2002 UNDERGRADUATE ENROLLMENT by College

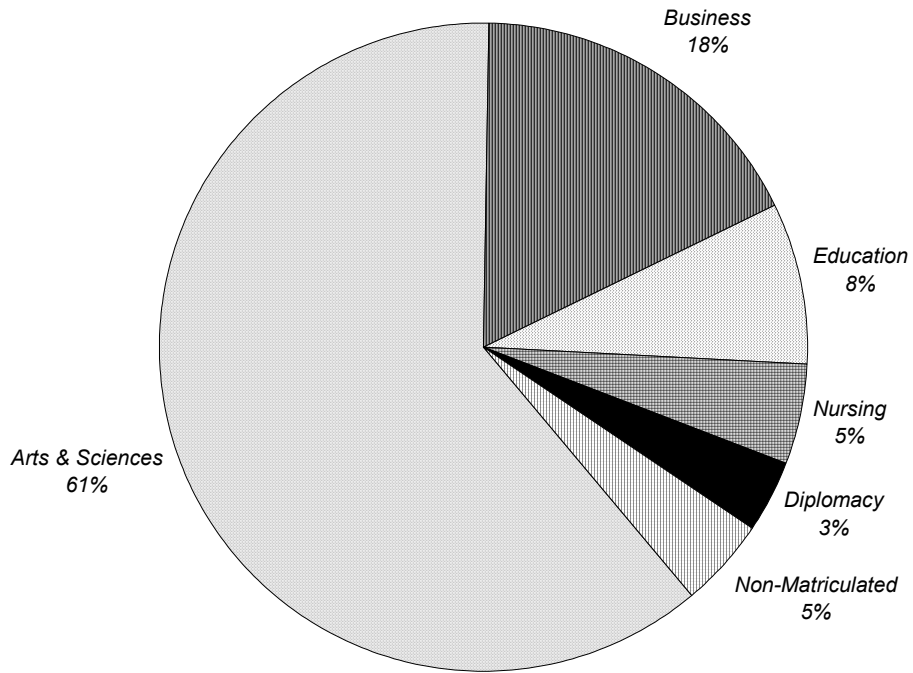

	FULL-TIME			PART-TIME			TOTAL			%
	Men	Women	TOTAL	Men	Women	TOTAL	Men	Women	TOTAL	
Arts & Sciences	1,452	1,468	2,920	104	93	197	1,556	1,561	3,117	61%
Business	519	280	799	52	38	90	571	318	889	18%
Education	81	267	348	24	33	57	105	300	405	8%
Nursing	23	178	201	7	54	61	30	232	262	5%
Diplomacy	67	103	170	2	4	6	69	107	176	3%
Non-Matriculated	1	2	3	87	141	228	88	143	231	5%
TOTAL	2,143	2,298	4,441	276	363	639	2,419	2,661	5,080	100%
%			87%			13%			100%	

** 1

¹ **Source:** Data provided from annual enrollment reports compiled from the university's registration files on the Student Information System (SIS).

FALL 2002 UNDERGRADUATE ENROLLMENT by Class

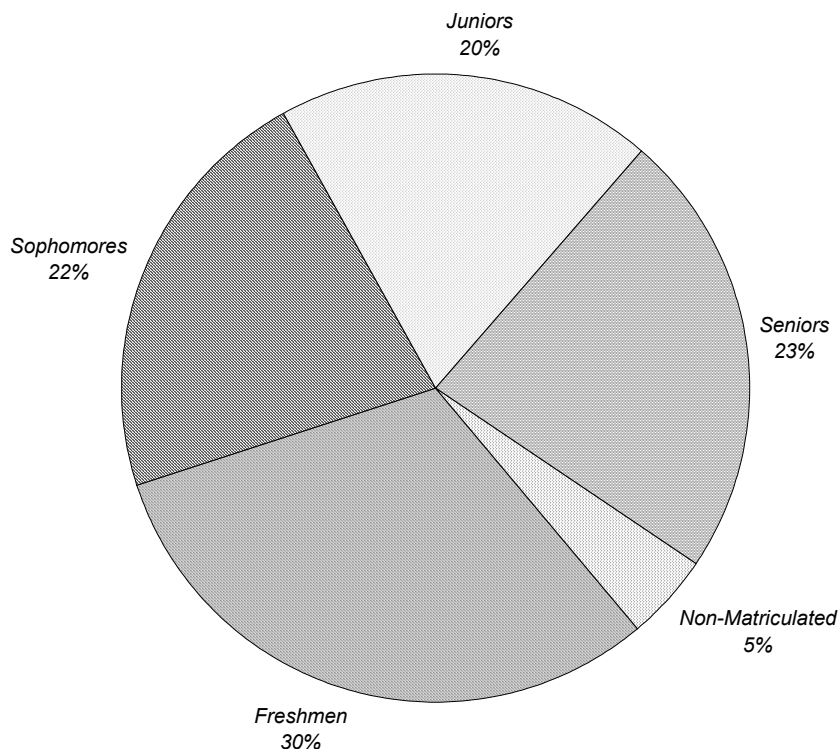

	FULL-TIME			PART-TIME			TOTAL			%
	Men	Women	TOTAL	Men	Women	TOTAL	Men	Women	TOTAL	
Freshmen	757	777	1,534	17	34	51	774	811	1,585	31%
Sophomores	511	551	1,062	21	23	44	532	574	1,106	22%
Juniors	409	500	909	29	56	85	438	556	994	20%
Seniors	465	468	933	121	111	232	586	579	1,165	23%
Non-Matriculated	1	2	3	88	139	227	89	141	230	5%
TOTAL	2,143	2,298	4,441	276	363	639	2,419	2,661	5,080	100%
%			87%			13%			100%	

** 2

² **Source:** Data provided from annual enrollment reports compiled from the university's registration files on the Student Information System (SIS).

FALL 2002 UNDERGRADUATE ENROLLMENT by Race

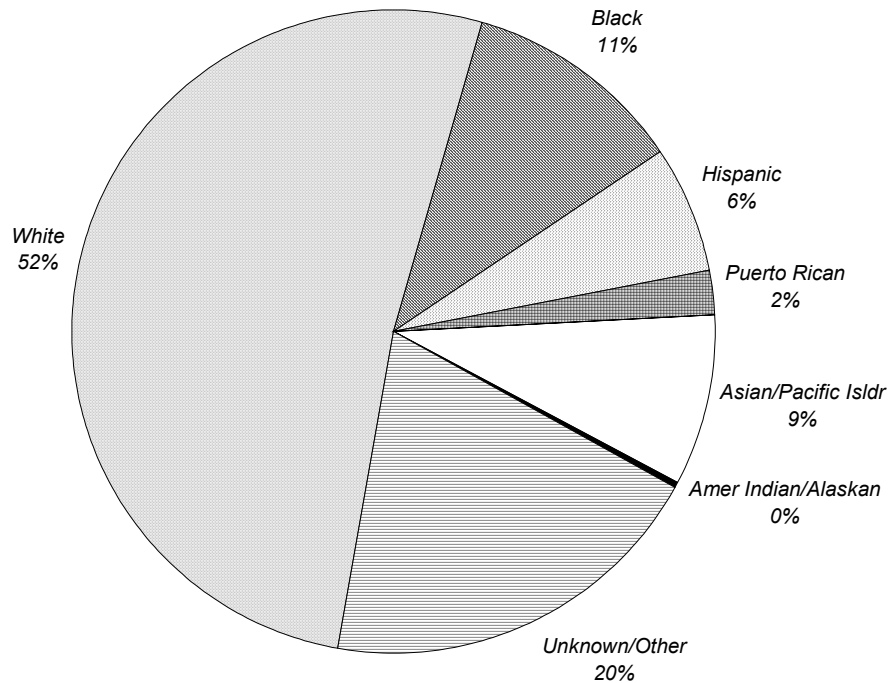

	FULL-TIME			PART-TIME			TOTAL			%
	Men	Women	TOTAL	Men	Women	TOTAL	Men	Women	TOTAL	
White	1,175	1,184	2,359	130	142	272	1,305	1,326	2,631	52%
Black	158	327	485	25	49	74	183	376	559	11%
Hispanic	120	159	279	23	17	40	143	176	319	6%
Puerto Rican	44	57	101	4	8	12	48	65	113	2%
Asian/Pacific Isldr	220	194	414	13	22	35	233	216	449	9%
Amer Indian/Alaskan	2	1	3	0	0	0	2	1	3	0%
Unknown/Other	424	376	800	81	125	206	505	501	1,006	20%
TOTAL	2,143	2,298	4,441	276	363	639	2,419	2,661	5,080	100%
%			87%			13%			100%	

** 3

³ **Source:** Data provided from annual enrollment reports compiled from the university's registration files on the Student Information System (SIS).

FALL 2002 UNDERGRADUATE ENROLLMENT by Residence

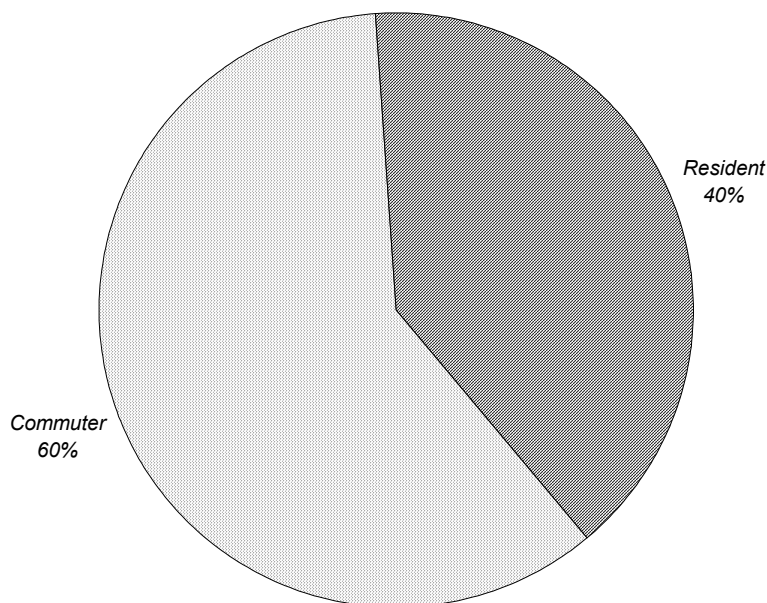

	FULL-TIME			PART-TIME			TOTAL			%
	Men	Women	TOTAL	Men	Women	TOTAL	Men	Women	TOTAL	
Commuter	1,250	1,169	2,419	269	353	622	1,519	1,522	3,041	60%
Resident	893	1,129	2,022	7	10	17	900	1,139	2,039	40%
TOTAL	2,143	2,298	4,441	276	363	639	2,419	2,661	5,080	100%
%			87%			13%			100%	

** 4

⁴ Source: Data provided from annual enrollment reports compiled from the university's registration files on the Student Information System (SIS).

FALL 2002 UNDERGRADUATE ENROLLMENT

by Major

	FULL-TIME			PART-TIME			TOTAL			%	
	Men	Women	TOTAL	Men	Women	TOTAL	Men	Women	TOTAL		
COLLEGE OF ARTS & SCIENCES											
Arts and Humanities											
Advertising Art	BA	21	26	47	1	2	3	22	28	50	1%
Applied Music	BA	2	8	10	1	1	2	3	9	12	0%
Art History	BA	2	3	5	1	2	3	3	5	8	0%
Catholic Studies	BA	0	0	0	1	0	1	1	0	1	0%
Classical Studies	BA	5	4	9	0	1	1	5	5	10	0%
Communication	BA	183	188	371	15	13	28	198	201	399	8%
English	BA	19	51	70	2	3	5	21	54	75	1%
Fine Arts	BA	5	11	16	0	0	0	5	11	16	0%
French	BA	1	1	2	0	0	0	1	1	2	0%
Italian	BA	1	3	4	0	1	1	1	4	5	0%
Liberal Studies	BA	23	18	41	9	2	11	32	20	52	1%
Modern Languages	BA	0	0	0	0	3	3	0	3	3	0%
Philosophy	BA	24	1	25	0	0	0	24	1	25	0%
Religious Studies	BA	13	6	19	4	0	4	17	6	23	0%
Spanish	BA	2	6	8	0	3	3	2	9	11	0%
Undecided Arts		491	372	863	12	11	23	503	383	886	17%
ARTS & HUMANITIES		792	698	1,490	46	42	88	838	740	1,578	31%
<i>% of Column</i>				34%			14%			31%	
Social and Behavioral Sciences											
African-Amer Studies	BA	0	2	2	0	0	0	0	2	2	0%
Anthropology	BA	3	4	7	0	0	0	3	4	7	0%
Asian Area Studies	BA	4	6	10	0	0	0	4	6	10	0%
Criminal Justice	BA	134	127	261	27	8	35	161	135	296	6%
Economics	BA	13	4	17	0	2	2	13	6	19	0%
History	BA	42	21	63	2	1	3	44	22	66	1%
Political Science	BA	92	83	175	7	3	10	99	86	185	4%
Psychology	BA	56	163	219	5	7	12	61	170	231	5%
Psychology (Honors)	BA	1	2	3	0	0	0	1	2	3	0%
Social Work	BA	3	30	33	0	1	1	3	31	34	1%
Social/Behavioral Sciences	BA	19	35	54	1	6	7	20	41	61	1%
Social/Behav'l Sci (OT)	BA	2	21	23	0	1	1	2	22	24	0%
Sociology	BA	6	14	20	2	3	5	8	17	25	0%
SOCIAL & BEHAVIORAL		375	512	887	44	32	76	419	544	963	19%
<i>% of Column</i>				20%			12%			19%	
Mathematics and Sciences											
Biochemistry	BS	5	13	18	0	1	1	5	14	19	0%
Biology	BS	63	72	135	4	10	14	67	82	149	3%
Biology (Athletic Training)	BS	0	1	1	0	0	0	0	1	1	0%
Biology (Physical Therapy)	BS	20	47	67	0	2	2	20	49	69	1%
Biology (Physicians Asst)	BS	5	24	29	1	0	1	6	24	30	1%
Chemistry (ACS)	BS	5	3	8	0	0	0	5	3	8	0%
Chem (Non-ACS)	BS	4	11	15	0	1	1	4	12	16	0%
Computer Science	BS	77	8	85	7	3	10	84	11	95	2%
Mathematics	BS	11	10	21	1	1	2	12	11	23	0%

(Continued)

FALL 2002 UNDERGRADUATE ENROLLMENT

by Major

	FULL-TIME			PART-TIME			TOTAL			%
	Men	Women	TOTAL	Men	Women	TOTAL	Men	Women	TOTAL	
COLLEGE OF ARTS & SCIENCES (Continued)										
Physics BS	17	6	23	1	0	1	18	6	24	0%
Physics (Engineering) BS	22	6	28	0	0	0	22	6	28	1%
Undecided Science	56	57	113	0	1	1	56	58	114	2%
MATH & SCIENCES	285	258	543	14	19	33	299	277	576	11%
% of Column			12%			5%			11%	
ARTS & SCIENCES										
% of Column	1,452	1,468	2,920	104	93	197	1,556	1,561	3,117	61%
			66%			31%			61%	
SCHOOL OF BUSINESS										
Business Administration BABA	0	1	1	0	0	0	0	1	1	0%
Business Admin (A&S) BABA	0	1	1	0	1	1	0	2	2	0%
Business Admin (Int'l) BABA	4	5	9	0	0	0	4	5	9	0%
Business Admin (OT) BABA	0	1	1	0	0	0	0	1	1	0%
Accounting BSBA	57	42	99	3	8	11	60	50	110	2%
Economics BSBA	7	7	14	1	0	1	8	7	15	0%
Finance BSBA	118	45	163	12	5	17	130	50	180	4%
Management BSBA	48	29	77	14	10	24	62	39	101	2%
Mangmt Information Sys BSBA	49	26	75	10	2	12	59	28	87	2%
Marketing BSBA	45	47	92	5	6	11	50	53	103	2%
Sports Management BSBA	84	17	101	4	0	4	88	17	105	2%
Business Bound	35	13	48	2	0	2	37	13	50	1%
Undecided Business	72	46	118	1	6	7	73	52	125	2%
BUSINESS										
% of Column	519	280	799	52	38	90	571	318	889	18%
		b	18%			14%			18%	
COLLEGE OF EDUCATION										
Early Childhood Education BSED	1	8	9	0	1	1	1	9	10	0%
Elementary Education BSED	17	115	132	2	17	19	19	132	151	3%
Secondary Education BSED	40	57	97	8	4	12	48	61	109	2%
Special Education (Elem) BSED	4	72	76	2	10	12	6	82	88	2%
Special Education (Soc Sci) BSED	0	1	1	0	0	0	0	1	1	0%
Special Education (Sp Lng) BSED	0	14	14	0	1	1	0	15	15	0%
Theology Education BSED	19	0	19	11	0	11	30	0	30	1%
Non-Matric (Neo-Catech)	0	0	0	1	0	1	1	0	1	0%
EDUCATION										
% of Column	81	267	348	24	33	57	105	300	405	8%
			8%			9%			8%	
SCHOOL OF DIPLOMACY & INT'L RELATIONS										
Diplomacy & Int'l Relations BS	67	103	170	2	4	6	69	107	176	3%
DIPLOMACY										
% of Column	67	103	170	2	4	6	69	107	176	3%
			4%			1%			3%	

(Continued)

FALL 2002 UNDERGRADUATE ENROLLMENT by Major

	FULL-TIME			PART-TIME			TOTAL			%
	Men	Women	TOTAL	Men	Women	TOTAL	Men	Women	TOTAL	
<u>COLLEGE OF NURSING</u>										
Nursing BSN	14	149	163	1	6	7	15	155	170	3%
Nursing (RN) BSN	1	0	1	0	20	20	1	20	21	0%
Nursing (Virtual) BSN	0	0	0	4	18	22	4	18	22	0%
Nursing Accel 2nd Degree BSN	4	17	21	2	5	7	6	22	28	1%
Nursing 2nd Degree BSN	4	12	16	0	5	5	4	17	21	0%
NURSING	23	178	201	7	54	61	30	232	262	5%
% of Column			5%			10%			5%	
<u>NON-MATRICULATED</u>										
ESL Program	0	0	0	27	56	83	27	56	83	2%
Non-Matriculated	1	2	3	31	72	103	32	74	106	2%
Non-Matriculated(Speech Lng)	0	0	0	3	7	10	3	7	10	0%
ROTC	0	0	0	26	6	32	26	6	32	1%
NON-MATRICULATED	1	2	3	87	141	228	88	143	231	5%
% of Column			0%			36%			5%	
<u>TOTAL UNDERGRADUATE</u>										
UNDERGRADUATES	2,143	2,298	4,441	276	363	639	2,419	2,661	5,080	100%
%			87%			13%			100%	

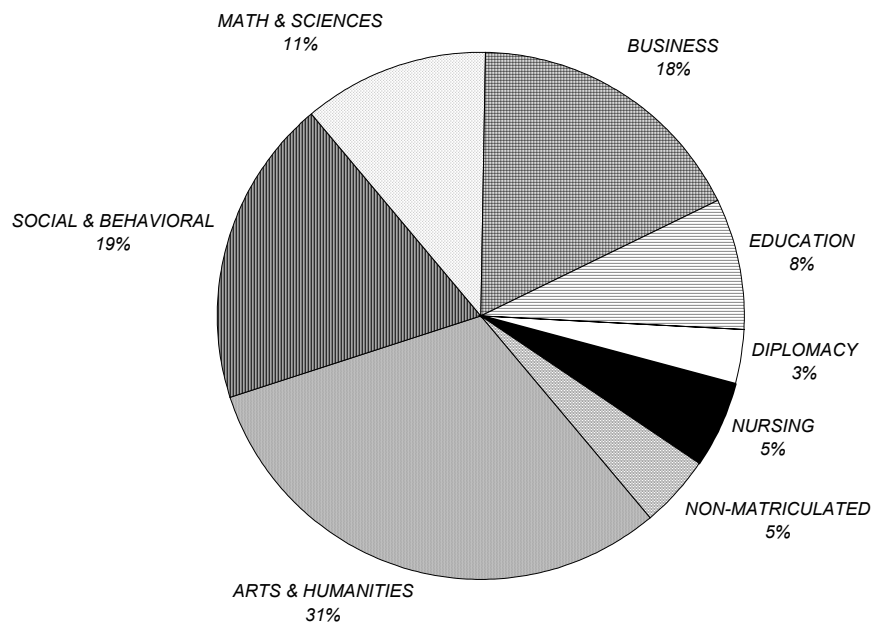

** 5

⁵ Source: Data provided from annual enrollment reports compiled from the university's registration files on the Student Information System (SIS).

FALL 2002 UNDERGRADUATE ENROLLMENT

by Rank Order of Majors

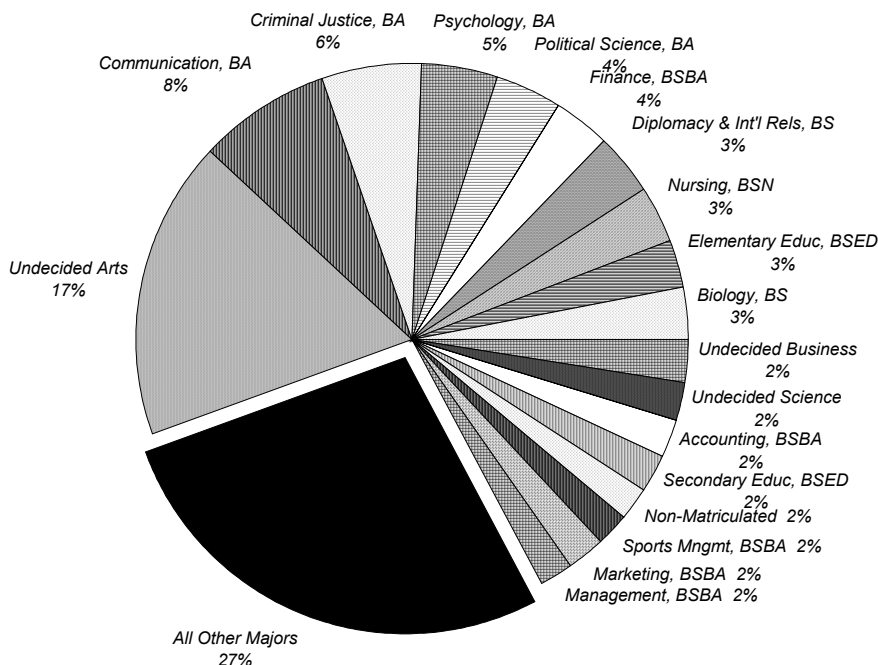

Rank	Major	N	Rank	Major	N	Rank	Major	N
1	Undecided Arts	886	25	History, BA	66	49	Economics, BSBA	15
2	Communication, BA	399	26	Social/Behavioral Sci, BA	61	50	Spec Educ (Sp Lng), BSE	15
3	Criminal Justice, BA	296	27	Liberal Studies, BA	52	51	Applied Music, BA	12
4	Psychology, BA	231	28	Advertising Art, BA	50	52	Spanish, BA	11
5	Political Science, BA	185	29	Business Bound	50	53	Asian Area Studies, BA	10
6	Finance, BSBA	180	30	Social Work, BA	34	54	Classical Studies, BA	10
7	Diplomacy & Int'l Rel, BS	176	31	ROTC	32	55	Early Childh'd Ed, BSED	10
8	Nursing, BSN	170	32	Biology (Phys Asst), BS	30	56	Non-Matriculated(Sp Lng)	10
9	Elementary Educ, BSED	151	33	Theology Education, BSE	30	57	Bus Admin (Int'l), BABA	9
10	Biology, BS	149	34	Nursing Accel, BSN	28	58	Art History, BA	8
11	Undecided Business	125	35	Physics (Eng), BS	28	59	Chemistry (ACS), BS	8
12	Undecided Science	114	36	Philosophy, BA	25	60	Anthropology, BA	7
13	Accounting, BSBA	110	37	Sociology, BA	25	61	Italian, BA	5
14	Secondary Educ, BSED	109	38	Physics, BS	24	62	Modern Languages, BA	3
15	Non-Matriculated	106	39	Social/Beh Sci (OT), BA	24	63	Psychology (Honors), BA	3
16	Sports Mngmt, BSBA	105	40	Mathematics, BS	23	64	African-Amer Studies, BA	2
17	Marketing, BSBA	103	41	Religious Studies, BA	23	65	Bus Admin (A&S), BABA	2
18	Management, BSBA	101	42	Nursing (Virtual), BSN	22	66	French, BA	2
19	Computer Science, BS	95	43	Nursing (RN), BSN	21	67	Biology (Athl Traing), BS	1
20	Special Ed (Elem), BSED	88	44	Nursing 2nd Degree, BSN	21	68	Bus Admin (OT), BABA	1
21	Mangmt Info Sys, BSBA	87	45	Biochemistry, BS	19	69	Business Admin, BABA	1
22	ESL Program	83	46	Economics, BA	19	70	Catholic Studies, BA	1
23	English, BA	75	47	Chem (Non-ACS), BS	16	71	Non-Matric (Neo-Catech)	1
24	Biology (PT), BS	69	48	Fine Arts, BA	16	72	Spec Ed (Soc Sci), BSED	1

** 6

⁶ Source: Data provided from annual enrollment reports compiled from the university's registration files on the Student Information System (SIS).

FALL 2002 UNDERGRADUATE ENROLLMENT by State

	FULL-TIME			PART-TIME			TOTAL			%
	Men	Women	TOTAL	Men	Women	TOTAL	Men	Women	TOTAL	
Arizona	0	2	2	0	0	0	0	2	2	0%
California	15	18	33	0	1	1	15	19	34	1%
Colorado	2	3	5	0	2	2	2	5	7	0%
Connecticut	38	48	86	1	4	5	39	52	91	2%
Delaware	1	3	4	1	0	1	2	3	5	0%
Florida	12	10	22	1	1	2	13	11	24	0%
Georgia	5	4	9	0	0	0	5	4	9	0%
Hawaii	1	0	1	0	0	0	1	0	1	0%
Illinois	11	17	28	0	0	0	11	17	28	1%
Indiana	1	13	14	0	0	0	1	13	14	0%
Iowa	1	3	4	0	0	0	1	3	4	0%
Kansas	0	2	2	0	0	0	0	2	2	0%
Kentucky	0	2	2	0	0	0	0	2	2	0%
Louisiana	2	2	4	0	0	0	2	2	4	0%
Maine	3	0	3	0	0	0	3	0	3	0%
Maryland	14	21	35	0	0	0	14	21	35	1%
Massachusetts	37	35	72	0	3	3	37	38	75	1%
Michigan	5	6	11	0	0	0	5	6	11	0%
Minnesota	3	4	7	0	0	0	3	4	7	0%
Mississippi	1	1	2	0	0	0	1	1	2	0%
Missouri	2	1	3	0	0	0	2	1	3	0%
Nebraska	0	1	1	0	0	0	0	1	1	0%
Nevada	0	1	1	0	0	0	0	1	1	0%
New Hampshire	4	3	7	0	0	0	4	3	7	0%
New Jersey	1,631	1,737	3,368	236	304	540	1,867	2,041	3,908	77%
New York	196	188	384	8	7	15	204	195	399	8%
North Carolina	4	4	8	0	0	0	4	4	8	0%
Ohio	6	17	23	0	0	0	6	17	23	0%
Oklahoma	0	1	1	0	0	0	0	1	1	0%
Oregon	1	2	3	0	0	0	1	2	3	0%
Pennsylvania	55	58	113	3	3	6	58	61	119	2%
Rhode Island	11	6	17	1	1	2	12	7	19	0%
South Carolina	3	3	6	0	0	0	3	3	6	0%
Tennessee	4	2	6	0	0	0	4	2	6	0%
Texas	6	12	18	0	0	0	6	12	18	0%
Vermont	2	0	2	0	0	0	2	0	2	0%
Virginia	8	9	17	0	0	0	8	9	17	0%
Washington	4	4	8	0	0	0	4	4	8	0%
Wisconsin	4	4	8	0	0	0	4	4	8	0%
Wyoming	1	0	1	0	0	0	1	0	1	0%
Foreign	48	48	96	25	37	62	73	85	158	3%
Puerto Rico	1	3	4	0	0	0	1	3	4	0%
TOTAL	2,143	2,298	4,441	276	363	639	2,419	2,661	5,080	100%
%			87%			13%			100%	

** 7

⁷ Source: Data provided from annual enrollment reports compiled from the university's registration files on the Student Information System (SIS).

FALL 2002 UNDERGRADUATE ENROLLMENT

by State

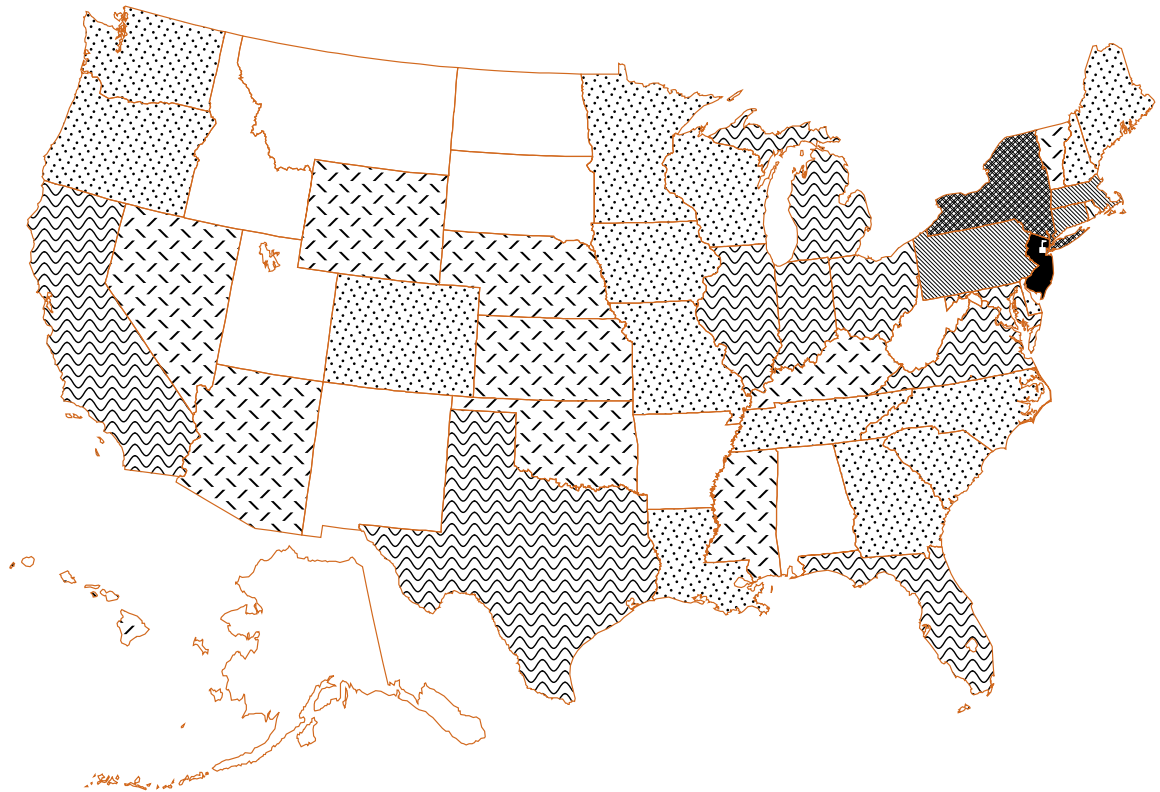

Number of Undergraduates



FALL 2002 UNDERGRADUATE ENROLLMENT

by New Jersey County

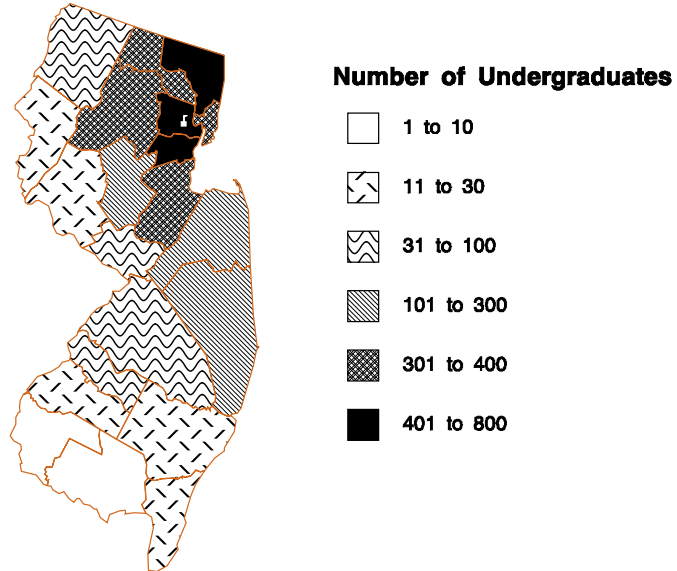

	FULL-TIME			PART-TIME			TOTAL			%
	Men	Women	TOTAL	Men	Women	TOTAL	Men	Women	TOTAL	
<i>Atlantic</i>	8	13	21	1	0	1	9	13	22	1%
<i>Bergen</i>	258	256	514	37	24	61	295	280	575	15%
<i>Burlington</i>	16	31	47	3	1	4	19	32	51	1%
<i>Camden</i>	16	12	28	2	1	3	18	13	31	1%
<i>Cape May</i>	8	8	16	0	0	0	8	8	16	0%
<i>Cumberland</i>	0	2	2	0	0	0	0	2	2	0%
<i>Essex</i>	257	290	547	61	103	164	318	393	711	18%
<i>Gloucester</i>	8	10	18	0	0	0	8	10	18	0%
<i>Hudson</i>	145	180	325	20	22	42	165	202	367	9%
<i>Hunterdon</i>	16	10	26	0	3	3	16	13	29	1%
<i>Mercer</i>	20	18	38	0	1	1	20	19	39	1%
<i>Middlesex</i>	133	145	278	19	18	37	152	163	315	8%
<i>Monmouth</i>	126	104	230	14	15	29	140	119	259	7%
<i>Morris</i>	131	134	265	22	22	44	153	156	309	8%
<i>Ocean</i>	57	41	98	7	27	34	64	68	132	3%
<i>Passaic</i>	151	153	304	11	14	25	162	167	329	8%
<i>Salem</i>	1	0	1	0	0	0	1	0	1	0%
<i>Somerset</i>	67	50	117	4	10	14	71	60	131	3%
<i>Sussex</i>	22	28	50	3	2	5	25	30	55	1%
<i>Union</i>	173	231	404	26	39	65	199	270	469	12%
<i>Warren</i>	8	16	24	5	0	5	13	16	29	1%
<i>Unknown</i>	10	5	15	1	2	3	11	7	18	0%
TOTAL NEW JERSEY	1,631	1,737	3,368	236	304	540	1,867	2,041	3,908	100%
%			86%			14%			100%	

** 8

⁸ Source: Data provided from annual enrollment reports compiled from the university's registration files on the Student Information System (SIS).

FALL 2002 GRADUATE ENROLLMENT by College

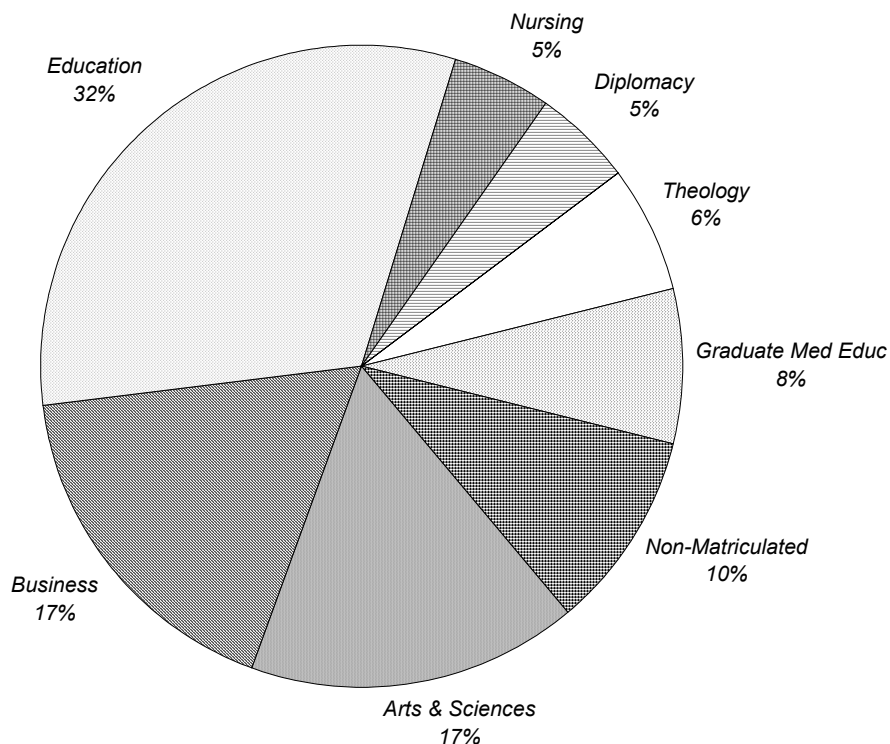

	FULL-TIME			PART-TIME			TOTAL			%
	Men	Women	TOTAL	Men	Women	TOTAL	Men	Women	TOTAL	
Arts & Sciences	52	93	145	153	237	390	205	330	535	17%
Business	64	33	97	291	172	463	355	205	560	17%
Education	92	140	232	314	476	790	406	616	1,022	32%
Nursing	0	20	20	16	122	138	16	142	158	5%
Diplomacy	59	60	119	19	27	46	78	87	165	5%
Theology	95	5	100	58	44	102	153	49	202	6%
Graduate Med Educ	32	117	149	29	73	102	61	190	251	8%
Non-Matriculated	3	1	4	148	168	316	151	169	320	10%
TOTAL	397	469	866	1,028	1,319	2,347	1,425	1,788	3,213	100%
%			27%			73%			100%	

** 1

¹ **Source:** Data provided from annual enrollment reports compiled from the university's registration files on the Student Information System (SIS).

FALL 2002 GRADUATE ENROLLMENT by Degree

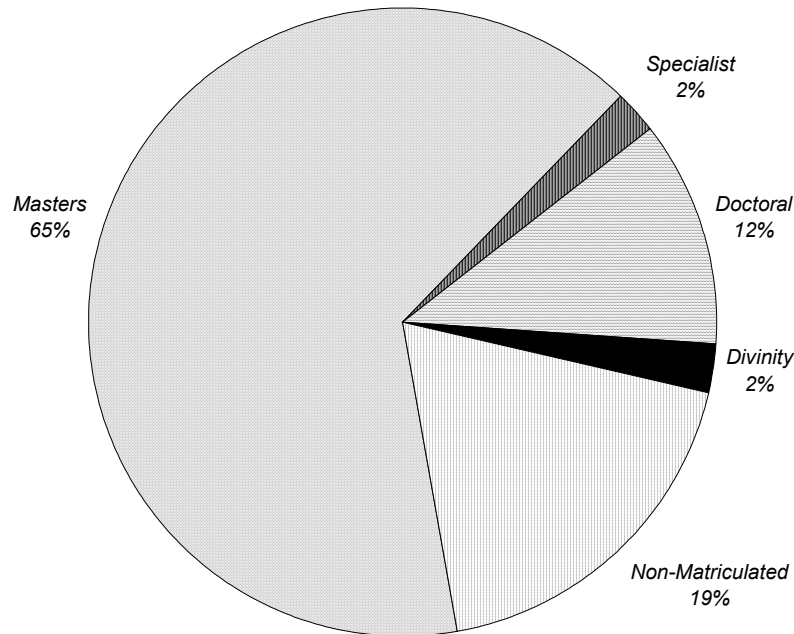

	FULL-TIME			PART-TIME			TOTAL			%
	Men	Women	TOTAL	Men	Women	TOTAL	Men	Women	TOTAL	
Masters	235	354	589	656	841	1,497	891	1,195	2,086	65%
Specialist	4	19	23	18	31	49	22	50	72	2%
Doctoral	61	85	146	82	148	230	143	233	376	12%
Divinity	69	1	70	9	1	10	78	2	80	2%
Non-Matriculated	28	10	38	263	298	561	291	308	599	19%
TOTAL	397	469	866	1,028	1,319	2,347	1,425	1,788	3,213	100%
%			27%			73%			100%	

** 2

² **Source:** Data provided from annual enrollment reports compiled from the university's registration files on the Student Information System (SIS).

FALL 2002 GRADUATE ENROLLMENT by Race

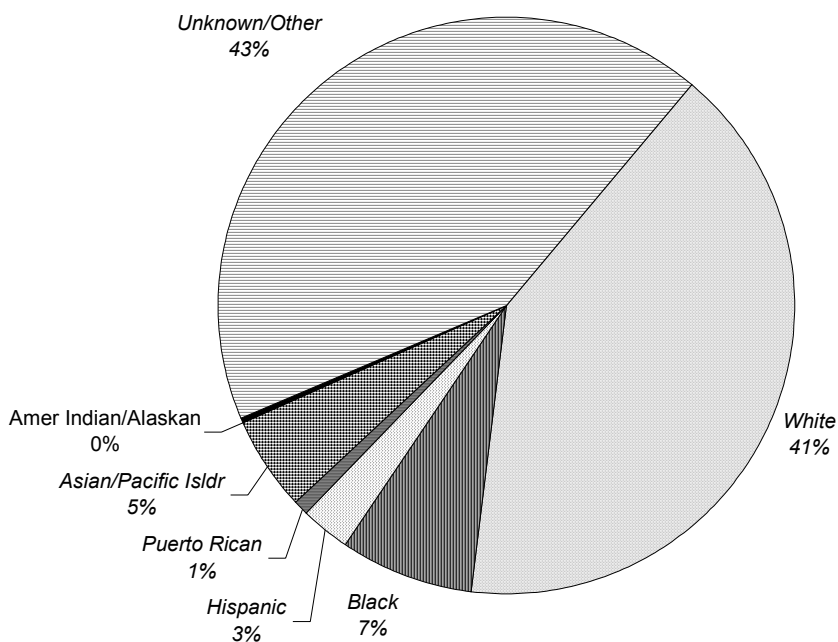

	FULL-TIME			PART-TIME			TOTAL			%
	Men	Women	TOTAL	Men	Women	TOTAL	Men	Women	TOTAL	
White	129	211	340	394	582	976	523	793	1,316	41%
Black	29	56	85	49	102	151	78	158	236	7%
Hispanic	14	18	32	21	39	60	35	57	92	3%
Puerto Rican	3	5	8	8	12	20	11	17	28	1%
Asian/Pacific Isldr	19	38	57	54	54	108	73	92	165	5%
Amer Indian/Alaskan	1	0	1	1	5	6	2	5	7	0%
Unknown/Other	202	141	343	501	525	1,026	703	666	1,369	43%
TOTAL	397	469	866	1,028	1,319	2,347	1,425	1,788	3,213	100%
%			27%			73%			100%	

** 3

³ **Source:** Data provided from annual enrollment reports compiled from the university's registration files on the Student Information System (SIS).

FALL 2002 GRADUATE ENROLLMENT

by Major

	FULL-TIME			PART-TIME			TOTAL			%
	Men	Women	TOTAL	Men	Women	TOTAL	Men	Women	TOTAL	
COLLEGE OF ARTS & SCIENCES										
Asian Studies MA	3	5	8	1	6	7	4	11	15	0%
Corp/Public Communication MA	13	16	29	17	35	52	30	51	81	3%
English MA	3	6	9	6	10	16	9	16	25	1%
Jewish Christian Stds MA	1	1	2	3	10	13	4	11	15	0%
Museum Professions MA	6	19	25	5	28	33	11	47	58	2%
Strategic Comm & Ldrshp MA	0	0	0	17	30	47	17	30	47	1%
Biology MS	0	7	7	12	17	29	12	24	36	1%
Chemistry MS	4	5	9	27	15	42	31	20	51	2%
Microbiology MS	0	2	2	5	8	13	5	10	15	0%
Public Administration MPA	4	15	19	21	32	53	25	47	72	2%
Healthcare Administration MHA	10	13	23	24	37	61	34	50	84	3%
Chemistry PhD	7	3	10	4	2	6	11	5	16	0%
Art Admin Certificate	0	0	0	3	1	4	3	1	4	0%
Healthcare Admin Certificate	1	0	1	4	3	7	5	3	8	0%
Nonprofit Org Mgt Certificate	0	1	1	4	3	7	4	4	8	0%
ARTS & SCIENCES	52	93	145	153	237	390	205	330	535	17%
<i>% of Column</i>			17%			17%			17%	
SCHOOL OF BUSINESS										
Accounting MBA	0	2	2	6	3	9	6	5	11	0%
Finance MBA	19	6	25	92	29	121	111	35	146	5%
Financial Instiution MBA	2	0	2	4	0	4	6	0	6	0%
Healthcare Adm MBA	0	0	0	0	2	2	0	2	2	0%
Human Resource Mgt MBA	0	0	0	0	1	1	0	1	1	0%
Management MBA	5	4	9	19	20	39	24	24	48	1%
Mangmt Info Sys MBA	7	2	9	15	9	24	22	11	33	1%
Marketing MBA	3	3	6	19	21	40	22	24	46	1%
Pharmaceutical Operations MBA	1	0	1	3	7	10	4	7	11	0%
Quantitative Analysis MBA	0	0	0	0	1	1	0	1	1	0%
Sports Management MBA	12	6	18	6	3	9	18	9	27	1%
Accounting MS	1	0	1	6	2	8	7	2	9	0%
Financial Planning MS	1	0	1	0	0	0	1	0	1	0%
International Business MS	6	2	8	9	4	13	15	6	21	1%
Professional Accounting MS	0	3	3	7	11	18	7	14	21	1%
Taxation MST	1	2	3	27	15	42	28	17	45	1%
Adv Certificate - Business	0	0	0	3	2	5	3	2	5	0%
Non Matriculated - Business	0	0	0	70	40	110	70	40	110	3%
Undecided Business	6	3	9	5	2	7	11	5	16	0%
BUSINESS	64	33	97	291	172	463	355	205	560	17%
<i>% of Column</i>			11%			20%			17%	

(Continued)

FALL 2002 GRADUATE ENROLLMENT

by Major

	FULL-TIME			PART-TIME			TOTAL			%
	Men	Women	TOTAL	Men	Women	TOTAL	Men	Women	TOTAL	
COLLEGE OF EDUCATION										
Human Res Traing & Dev MA	8	4	12	108	65	173	116	69	185	6%
Ed Ldrsp, Mgt & Policy MAE	7	7	14	59	42	101	66	49	115	4%
Allied Health Professions MAE	0	0	0	1	1	2	1	1	2	0%
Bilingual/Bicultural Ed MAE	0	1	1	1	11	12	1	12	13	0%
Counseling MAE	7	14	21	18	52	70	25	66	91	3%
Elementary Education MAE	1	5	6	4	10	14	5	15	20	1%
Prof Dev (Sci/Math/Tech) MAE	0	0	0	0	1	1	0	1	1	0%
Human Res Traing & Dev MAE	2	4	6	5	7	12	7	11	18	1%
Principal Certification (Exec) MAE	0	0	0	6	25	31	6	25	31	1%
Prof Development Prog MAE	8	6	14	19	77	96	27	83	110	3%
Psychological Studies MAE	7	11	18	2	9	11	9	20	29	1%
Secondary Education MAE	2	3	5	2	1	3	4	4	8	0%
Marriage & Family MS	5	8	13	2	14	16	7	22	29	1%
Ed Ldrsp, Mgt & Policy EdS	1	0	1	7	9	16	8	9	17	1%
Bilingual/Bicultural Ed EdS	0	0	0	1	2	3	1	2	3	0%
Marriage and Family EdS	0	1	1	2	4	6	2	5	7	0%
Prof Development Prog EdS	0	0	0	1	3	4	1	3	4	0%
Secondary Education EdS	0	0	0	1	1	2	1	1	2	0%
School & Comm Psych EdS	3	18	21	6	12	18	9	30	39	1%
Clinical Psychology DPsy	0	0	0	1	1	2	1	1	2	0%
Ed Ldrsp, Mgt & Policy EdD	1	7	8	21	41	62	22	48	70	2%
Ed Ldrsp, Mgt & Pol (Exec) EdD	30	28	58	9	16	25	39	44	83	3%
Higher Education EdD	2	0	2	9	10	19	11	10	21	1%
Clinical Psychology PhD	0	0	0	2	16	18	2	16	18	1%
Counseling Psych PhD	6	8	14	6	15	21	12	23	35	1%
Higher Education PhD	0	2	2	12	10	22	12	12	24	1%
Marriage & Family PhD	2	12	14	5	13	18	7	25	32	1%
Cert/Information Tech	0	1	1	3	6	9	3	7	10	0%
Prof Counselor Licensing	0	0	0	1	2	3	1	2	3	0%
EDUCATION	92	140	232	314	476	790	406	616	1,022	32%
% of Column			27%			34%			32%	
COLLEGE OF NURSING										
Nursing Education MNE	0	0	0	0	1	1	0	1	1	0%
Acute Care Nurs Pract MSN	0	2	2	4	14	18	4	16	20	1%
Adult Nurse Practitioner MSN	0	4	4	2	17	19	2	21	23	1%
Case Management/Admin MSN	0	1	1	0	1	1	0	2	2	0%
Health Systems Admin MSN	0	2	2	2	10	12	2	12	14	0%
Nursing Administrator MSN	0	0	0	1	2	3	1	2	3	0%
Nursing Case Mgt MSN	0	0	0	0	2	2	0	2	2	0%
Pediatric Nurse Pract MSN	0	1	1	1	13	14	1	14	15	0%
School Nurse Pract MSN	0	0	0	0	1	1	0	1	1	0%
Women's Hlth Nurs Pract MSN	0	6	6	2	7	9	2	13	15	0%

(Continued)

FALL 2002 GRADUATE ENROLLMENT by Major

	FULL-TIME			PART-TIME			TOTAL			%
	Men	Women	TOTAL	Men	Women	TOTAL	Men	Women	TOTAL	
<u>COLLEGE OF NURSING</u> (Continued)										
Gr Nur Cert - Acute Care	0	0	1	0	2	2	0	2	2	0%
Gr Nur Cert - Administration	0	0	0	0	1	1	0	1	1	0%
Gr Nur Cert - Adult	0	0	0	1	3	4	1	3	4	0%
Gr Nur Cert - Aged	0	0	0	0	2	2	0	2	2	0%
Gr Nur Cert - Inf/Child/Adol	0	0	0	0	1	1	0	1	1	0%
Gr Nur Cert - Women's Health	0	0	0	0	1	1	0	1	1	0%
School Nurse Certification	0	3	3	0	16	16	0	19	19	1%
Non-Matric (Nursing)	0	1	1	3	28	31	3	29	32	1%
<u>NURSING</u> % of Column	0	20	20 2%	16	122	138 6%	16	142	158 5%	5%
<u>SCHOOL OF DIPLOMACY & INT'L RELATIONS</u>										
Diplomacy & Int'l Relations MA	59	60	119	19	27	46	78	87	165	5%
<u>DIPLOMACY</u> % of Column	59	60	119 14%	19	27	46 2%	78	87	165 5%	5%
<u>SCHOOL OF THEOLOGY</u>										
Biblical Studies MAT	0	0	0	2	2	4	2	2	4	0%
Christian Ethics MAT	1	0	1	2	5	7	3	5	8	0%
Ecclesial History MAT	0	0	0	4	3	7	4	3	7	0%
Systematic Theology MAT	1	1	2	18	5	23	19	6	25	1%
Catechetical Ministry MPM	0	0	0	0	5	5	0	5	5	0%
Ministry Spiritual Dir MPM	0	0	0	0	1	1	0	1	1	0%
Youth Ministry MPM	0	0	0	0	3	3	0	3	3	0%
Divinity MDiv	0	1	1	0	1	1	0	2	2	0%
Divinity (Seminarian) MDiv	69	0	69	9	0	9	78	0	78	2%
Cert Bible Studies	1	0	1	0	1	1	1	1	2	0%
Cert: Catechetics	0	0	0	0	4	4	0	4	4	0%
Non-Matric (Seminary)	23	3	26	23	14	37	46	17	63	2%
<u>THEOLOGY</u> % of Column	95	5	100 12%	58	44	102 4%	153	49	202 6%	6%
<u>GRADUATE MEDICAL EDUCATION</u>										
Athletic Training MS	8	5	13	0	1	1	8	6	14	0%
Health Sciences MS	1	0	1	5	12	17	6	12	18	1%
Occupational Therapy MS	5	21	26	2	17	19	7	38	45	1%
Physicians Assistant MS	5	34	39	9	17	26	14	51	65	2%
Speech & Language Pathlgy MS	0	32	32	0	2	2	0	34	34	1%
Physical Therapy DpT	8	17	25	4	1	5	12	18	30	1%
Health Sciences PhD	0	1	1	9	19	28	9	20	29	1%
Audiology ScD	5	7	12	0	4	4	5	11	16	0%
<u>GRADUATE MEDICAL EDUCATION</u> % of Column	32	117	149 17%	29	73	102 4%	61	190	251 8%	8%

(Continued)

FALL 2002 GRADUATE ENROLLMENT

by Major

	FULL-TIME			PART-TIME			TOTAL			%
	Men	Women	TOTAL	Men	Women	TOTAL	Men	Women	TOTAL	
<u>NON-MATRICULATED</u>										
Non-Matriculated	3	1	4	148	168	316	151	169	320	10%
<u>NON-MATRICULATED</u> % of Column	3	1	4 0%	148	168	316 13%	151	169	320 10%	10%
<u>TOTAL GRADUATE</u>										
GRADUATES %	397	469	866 27%	1,028	1,319	2,347 73%	1,425	1,788	3,213 100%	100%

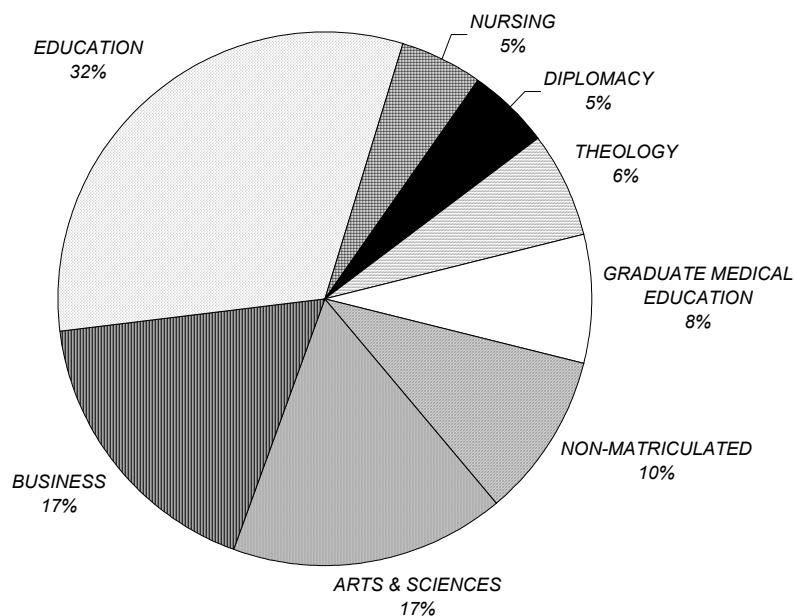

** 4

⁴ Source: Data provided from annual enrollment reports compiled from the university's registration files on the Student Information System (SIS).

FALL 2002 GRADUATE ENROLLMENT

by Rank Order of Majors

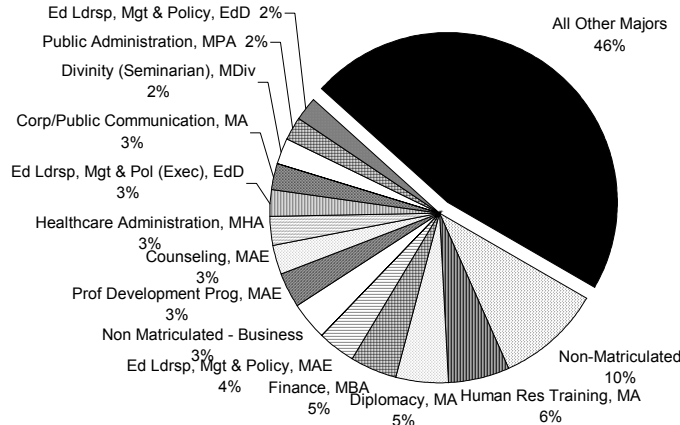

Rank	Major	N	Rank	Major	N	Rank	Major	N
1	Non-Matriculated	320	36	Sports Mngt, MBA	27	71	Marriage and Family, EdS	7
2	Human Res Training, MA	185	37	English, MA	25	72	Financial Instiution, MBA	6
3	Diplomacy & Int'l Rels, MA	165	38	Systematic Theol, MAT	25	73	Adv Certificate - Business	5
4	Finance, MBA	146	39	Higher Education, PhD	24	74	Catechetical Min, MPM	5
5	Ed Ldrsp, Mgt & Policy, MA	115	40	Adult Nurse Pract, MSN	23	75	Art Admin Certificate	4
6	Non Matriculated-Business	110	41	Higher Education, EdD	21	76	Biblical Studies, MAT	4
7	Prof Developm't Prog, MAE	110	42	Internat'l Business, MS	21	77	Cert: Catechetics	4
8	Counseling, MAE	91	43	Professional Acctg, MS	21	78	Gr Nur Cert - Adult	4
9	Healthcare Admin, MHA	84	44	Acute Care Pract, MSN	20	79	Prof Develop Prog, EdS	4
10	Ed Ldrsp, Mgt (Exec), EdD	83	45	Elementary Educ, MAE	20	80	Bilingual/Bicult Ed, EdS	3
11	Corp/Public Comm, MA	81	46	School Nurse Certification	19	81	Nursing Admin, MSN	3
12	Divinity (Semin), MDiv	78	47	Clinical Psychology, PhD	18	82	Prof Counselor Licensing	3
13	Public Administration, MPA	72	48	Health Sciences, MS	18	83	Youth Ministry, MPM	3
14	Ed Ldrsp, Mgt, EdD	70	49	Human Res Train, MAE	18	84	Allied Health Prof, MAE	2
15	Physicians Assistant, MS	65	50	Ed Ldrsp, Mgt, EdS	17	85	Case Mngt/Admin, MSN	2
16	Non-Matric (Seminary)	63	51	Audiology, ScD	16	86	Cert Bible Studies	2
17	Museum Professions, MA	58	52	Chemistry, PhD	16	87	Clinical Psyc, DPsy	2
18	Chemistry, MS	51	53	Undecided Business	16	88	Divinity, MDiv	2
19	Management, MBA	48	54	Asian Studies, MA	15	89	Gr Nur Cert - Acute Care	2
20	Strategic Comm, MA	47	55	Jewish Christ'n Stds, MA	15	90	Gr Nur Cert - Aged	2
21	Marketing, MBA	46	56	Microbiology, MS	15	91	Healthcare Adm, MBA	2
22	Occupatn'l Therapy, MS	45	57	Pediatric Nurs Pract, MSN	15	92	Nursing Case Mgt, MSN	2
23	Taxation, MST	45	58	Women's Nurs Pract, MSN	15	93	Secondary Educ, EdS	2
24	School/Comm Psyc, EdS	39	59	Athletic Training, MS	14	94	Financial Planning, MS	1
25	Biology, MS	36	60	Health Sys Admin, MSN	14	95	Gr Nur Cert - Admin	1
26	Counseling Psych, PhD	35	61	Bilingual/Bicultrl Ed, MAE	13	96	Gr Nur Cert - Inf/Child	1
27	Spch/Lang Pathlgy, MS	34	62	Accounting, MBA	11	97	Gr Nur Cert - Women	1
28	Mangmt Info Sys, MBA	33	63	Pharmaceutical Oper, MBA	11	98	Human Res Mgt, MBA	1
29	Marriage & Family, PhD	32	64	Cert/Information Tech	10	99	Ministry Spirit Dir, MPM	1
30	Non-Matric (Nursing)	32	65	Accounting, MS	9	100	Nursing Education, MNE	1
31	Principal Cert (Exec), MAE	31	66	Christian Ethics, MAT	8	101	Prof Dev (Sci/Math), MAE	1
32	Physical Therapy, DPT	30	67	Healthcare Admin Certif	8	102	Quantitative Anal, MBA	1
33	Health Sciences, PhD	29	68	Nonprofit Org Mgt Certif	8	103	School Nurse Pract, MSN	1
34	Marriage & Family, MS	29	69	Secondary Educ, MAE	8			
35	Psychological Stds, MAE	29	70	Ecclesial History, MAT	7			

** 5

⁵ Source: Data provided from annual enrollment reports compiled from the university's registration files on the Student Information System (SIS).

FALL 2002 GRADUATE ENROLLMENT by New Jersey County

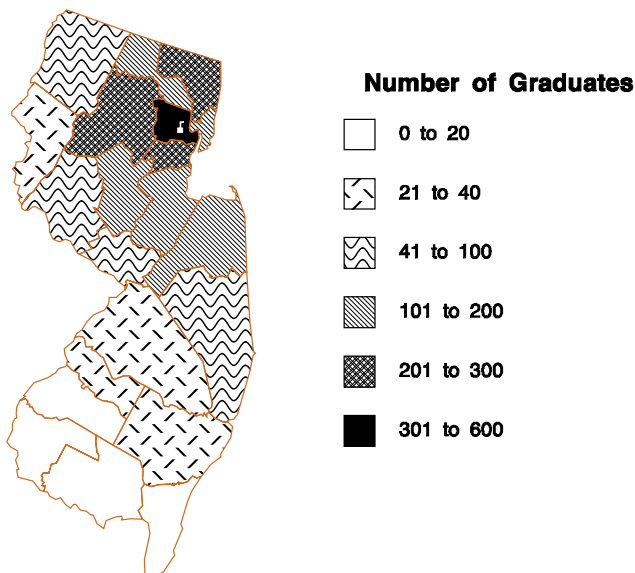

	FULL-TIME			PART-TIME			TOTAL			%
	Men	Women	TOTAL	Men	Women	TOTAL	Men	Women	TOTAL	
<i>Atlantic</i>	2	2	4	19	12	31	21	14	35	1%
<i>Bergen</i>	32	43	75	95	113	208	127	156	283	11%
<i>Burlington</i>	2	4	6	14	18	32	16	22	38	1%
<i>Camden</i>	1	0	1	19	13	32	20	13	33	1%
<i>Cape May</i>	0	1	1	2	1	3	2	2	4	0%
<i>Cumberland</i>	1	0	1	8	2	10	9	2	11	0%
<i>Essex</i>	72	80	152	146	219	365	218	299	517	20%
<i>Gloucester</i>	1	3	4	8	2	10	9	5	14	1%
<i>Hudson</i>	31	25	56	75	52	127	106	77	183	7%
<i>Hunterdon</i>	4	5	9	13	22	35	17	27	44	2%
<i>Mercer</i>	2	5	7	19	23	42	21	28	49	2%
<i>Middlesex</i>	14	25	39	67	75	142	81	100	181	7%
<i>Monmouth</i>	6	20	26	60	52	112	66	72	138	5%
<i>Morris</i>	15	22	37	99	150	249	114	172	286	11%
<i>Ocean</i>	9	9	18	27	46	73	36	55	91	4%
<i>Passaic</i>	6	12	18	46	61	107	52	73	125	5%
<i>Salem</i>	0	0	0	1	2	3	1	2	3	0%
<i>Somerset</i>	11	19	30	47	72	119	58	91	149	6%
<i>Sussex</i>	6	8	14	21	13	34	27	21	48	2%
<i>Union</i>	16	38	54	83	144	227	99	182	281	11%
<i>Warren</i>	2	3	5	10	23	33	12	26	38	1%
<i>Unknown</i>	3	0	3	6	5	0	9	5	14	1%
TOTAL NEW JERSEY	236	324	560	885	1,120	2,005	1,121	1,444	2,565	100%
%			22%			78%			100%	

** 6

⁶ Source: Data provided from annual enrollment reports compiled from the university's registration files on the Student Information System (SIS).

FALL 2002 GRADUATE ENROLLMENT by State

	FULL-TIME			PART-TIME			TOTAL			%
	Men	Women	TOTAL	Men	Women	TOTAL	Men	Women	TOTAL	
Alabama	0	0	0	1	1	2	1	1	2	0%
Alaska	0	0	0	0	1	1	0	1	1	0%
Arizona	0	1	1	1	2	3	1	3	4	0%
Arkansas	1	1	2	0	0	0	1	1	2	0%
California	3	4	7	2	4	6	5	8	13	0%
Colorado	0	1	1	2	3	5	2	4	6	0%
Connecticut	5	3	8	1	4	5	6	7	13	0%
Delaware	2	0	2	0	2	2	2	2	4	0%
District of Columbia	2	0	2	0	1	1	2	1	3	0%
Florida	3	0	3	5	7	12	8	7	15	0%
Georgia	3	0	3	2	2	4	5	2	7	0%
Idaho	0	0	0	1	0	1	1	0	1	0%
Iowa	4	1	5	0	2	2	4	3	7	0%
Illinois	2	5	7	2	3	5	4	8	12	0%
Indiana	1	1	2	1	2	3	2	3	5	0%
Kansas	0	0	0	1	1	2	1	1	2	0%
Kentucky	0	0	0	1	1	2	1	1	2	0%
Louisiana	1	1	2	0	1	1	1	2	3	0%
Maine	1	0	1	0	1	1	1	1	2	0%
Maryland	5	3	8	3	2	5	8	5	13	0%
Massachusetts	3	3	6	0	5	5	3	8	11	0%
Michigan	4	0	4	1	4	5	5	4	9	0%
Minnesota	2	1	3	1	3	4	3	4	7	0%
Mississippi	0	0	0	0	2	2	0	2	2	0%
Missouri	0	1	1	1	1	2	1	2	3	0%
Nebraska	1	0	1	0	0	0	1	0	1	0%
New Hampshire	1	0	1	0	1	1	1	1	2	0%
New Jersey	236	324	560	885	1,120	2,005	1,121	1,444	2,565	80%
New Mexico	0	0	0	0	1	1	0	1	1	0%
New York	43	53	96	55	55	110	98	108	206	6%
North Carolina	2	3	5	1	3	4	3	6	9	0%
Ohio	4	0	4	2	3	5	6	3	9	0%
Oklahoma	0	0	0	0	1	1	0	1	1	0%
Oregon	1	0	1	4	1	5	5	1	6	0%
Pennsylvania	7	15	22	17	25	42	24	40	64	2%
Rhode Island	8	1	9	0	0	0	8	1	9	0%
South Carolina	1	1	2	0	0	0	1	1	2	0%
Tennessee	0	3	3	0	1	1	0	4	4	0%
Texas	2	1	3	2	3	5	4	4	8	0%
Vermont	0	1	1	1	1	2	1	2	3	0%
Virginia	1	3	4	2	2	4	3	5	8	0%
Washington	3	3	6	1	3	4	4	6	10	0%
Wisconsin	0	0	0	0	2	2	0	2	2	0%
Foreign	34	27	61	26	26	52	60	53	113	4%
Unknown	11	8	19	6	16	22	17	24	41	1%
TOTAL	397	469	866	1,028	1,319	2,347	1,425	1,788	3,213	100%
%			27%			73%			100%	

FALL 2002 GRADUATE ENROLLMENT by State

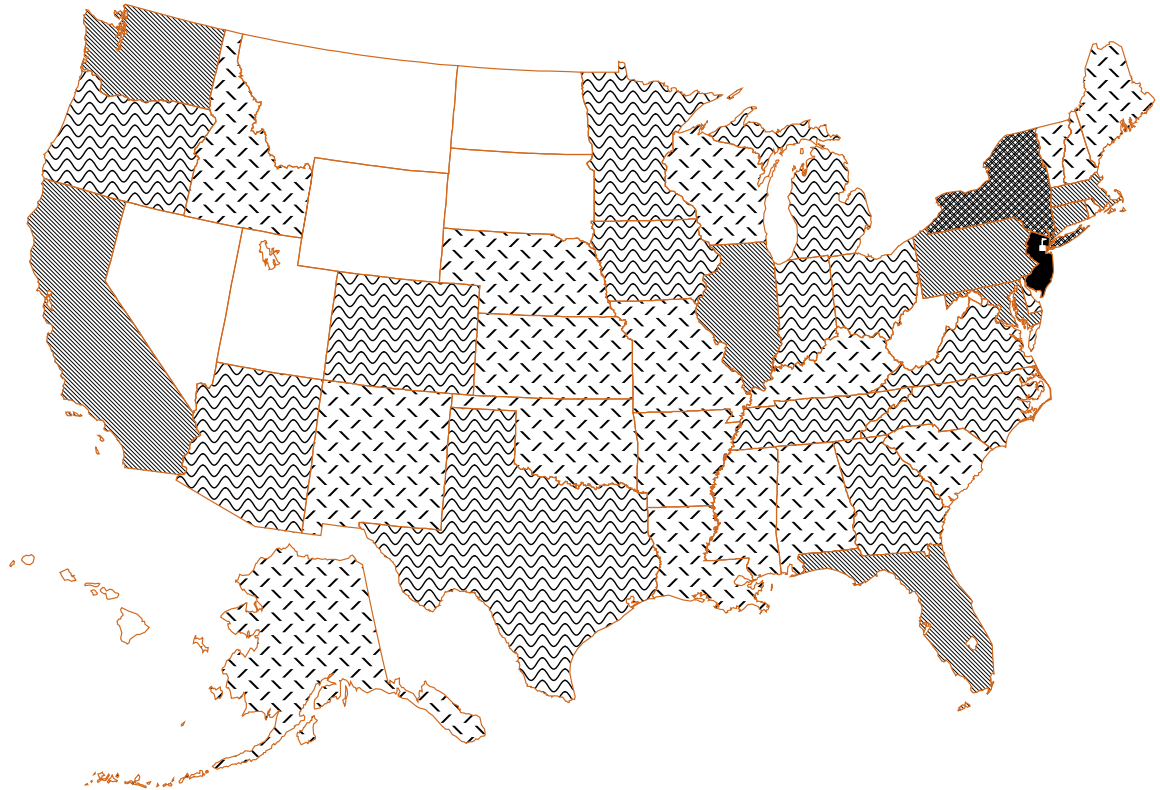

Number of Graduates



*7

⁷ Source: Data provided from annual enrollment reports compiled from the university's registration files on the Student Information System (SIS).

FALL 2002 LAW SCHOOL ENROLLMENT by Class

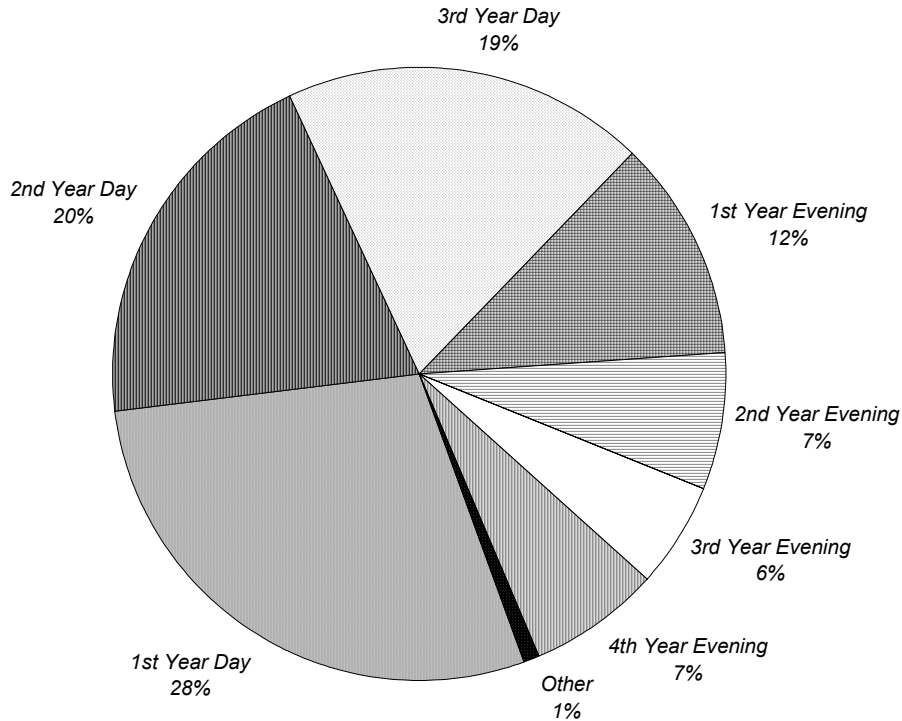

	FULL-TIME			PART-TIME			TOTAL			%
	Men	Women	TOTAL	Men	Women	TOTAL	Men	Women	TOTAL	
1st Year Day	216	156	372	0	1	1	216	157	373	29%
2nd Year Day	139	112	251	5	3	8	144	115	259	20%
3rd Year Day	121	113	234	10	8	18	131	121	252	19%
1st Year Evening	16	19	35	60	55	115	76	74	150	12%
2nd Year Evening	3	2	5	48	41	89	51	43	94	7%
3rd Year Evening	6	4	10	33	32	65	39	36	75	6%
4th Year Evening	5	3	8	41	39	80	46	42	88	7%
Other	4	5	9	2	1	3	6	6	12	1%
TOTAL	510	414	924	199	180	379	709	594	1,303	100%
%			71%			29%			100%	

** 1

¹ **Source:** Data provided from annual enrollment reports compiled from the university's registration files on the Student Information System (SIS).

FALL 2002 LAW SCHOOL ENROLLMENT by Race

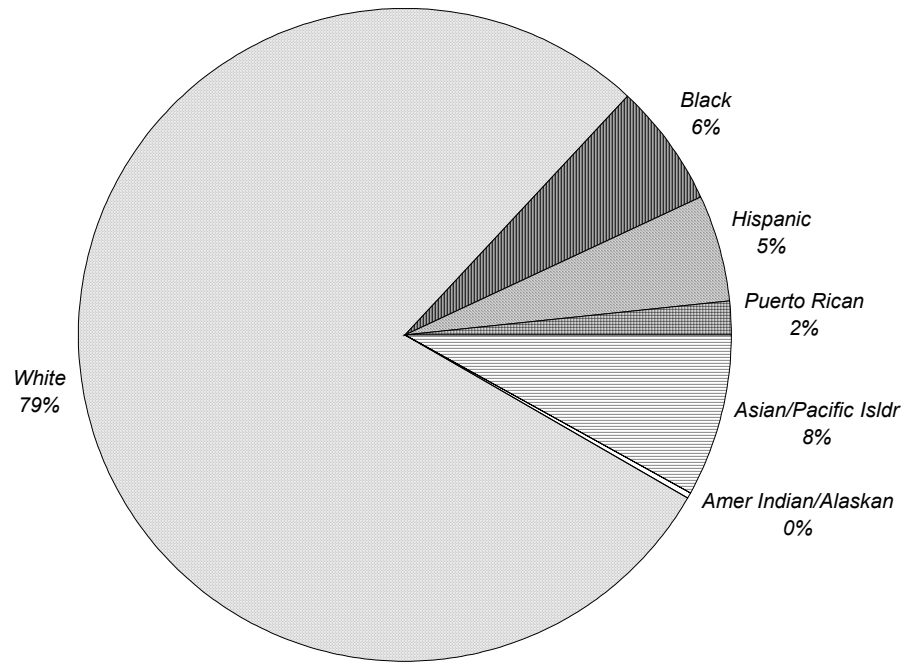

	FULL-TIME			PART-TIME			TOTAL			%
	Men	Women	TOTAL	Men	Women	TOTAL	Men	Women	TOTAL	
White	421	312	733	164	127	291	585	439	1,024	79%
Black	18	23	41	11	27	38	29	50	79	6%
Hispanic	26	25	51	9	11	20	35	36	71	5%
Puerto Rican	4	7	11	3	6	9	7	13	20	2%
Asian/Pacific Isldr	40	44	84	11	9	20	51	53	104	8%
Amer Indian/Alaskan	1	3	4	1	0	1	2	3	5	0%
TOTAL	510	414	924	199	180	379	709	594	1,303	100%
%			71%			29%			100%	

** 2

² **Source:** Data provided from annual enrollment reports compiled from the university's registration files on the Student Information System (SIS).

FALL 2002 LAW SCHOOL ENROLLMENT by Major

	FULL-TIME			PART-TIME			TOTAL			%	
	Men	Women	TOTAL	Men	Women	TOTAL	Men	Women	TOTAL		
LAW SCHOOL											
Health Care Studies	MSJ	0	0	0	10	26	36	10	26	36	3%
Health Law & Public Policy	LLM	0	0	0	4	6	10	4	6	10	1%
Law	JD	509	414	923	184	148	332	693	562	1,255	96%
Non-Matriculated		1	0	1	1	0	1	2	0	2	0%
LAW SCHOOL		510	414	924	199	180	379	709	594	1,303	100%
%				71%			29%			100%	

** 3

³ Source: Data provided from annual enrollment reports compiled from the university's registration files on the Student Information System (SIS).

FALL 2002 LAW SCHOOL ENROLLMENT

by New Jersey County

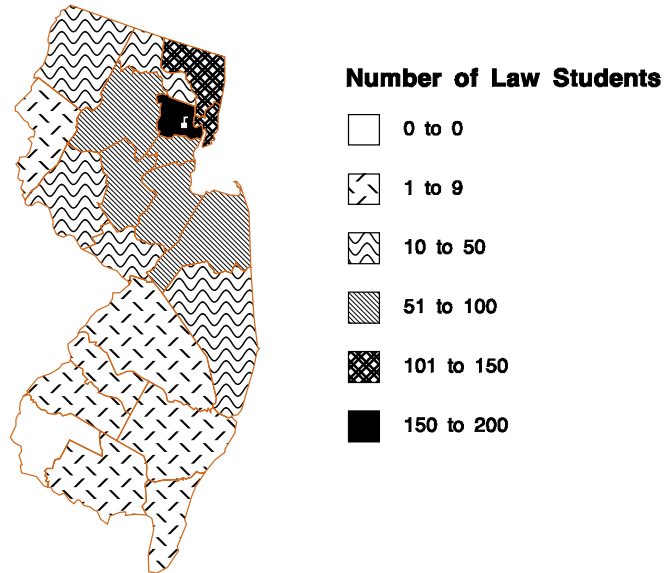

	FULL-TIME			PART-TIME			TOTAL			%
	Men	Women	TOTAL	Men	Women	TOTAL	Men	Women	TOTAL	
<i>Atlantic</i>	1	2	3	0	1	1	1	3	4	0%
<i>Bergen</i>	37	50	87	27	19	46	64	69	133	13%
<i>Burlington</i>	0	2	2	1	2	3	1	4	5	0%
<i>Camden</i>	5	2	7	0	1	1	5	3	8	1%
<i>Cape May</i>	3	0	3	0	0	0	3	0	3	0%
<i>Cumberland</i>	0	1	1	0	0	0	0	1	1	0%
<i>Essex</i>	76	50	126	23	30	53	99	80	179	17%
<i>Gloucester</i>	0	0	0	0	1	1	0	1	1	0%
<i>Hudson</i>	37	41	78	21	14	35	58	55	113	11%
<i>Hunterdon</i>	12	7	19	1	2	3	13	9	22	2%
<i>Mercer</i>	9	4	13	5	4	9	14	8	22	2%
<i>Middlesex</i>	30	29	59	14	16	30	44	45	89	9%
<i>Monmouth</i>	34	33	67	17	8	25	51	41	92	9%
<i>Morris</i>	42	27	69	17	11	28	59	38	97	9%
<i>Ocean</i>	16	12	28	6	3	9	22	15	37	4%
<i>Passaic</i>	12	14	26	4	16	20	16	30	46	4%
<i>Salem</i>	0	0	0	0	0	0	0	0	0	0%
<i>Somerset</i>	22	14	36	15	13	28	37	27	64	6%
<i>Sussex</i>	4	4	8	1	1	2	5	5	10	1%
<i>Union</i>	25	30	55	16	18	34	41	48	89	9%
<i>Warren</i>	4	4	8	0	0	0	4	4	8	1%
<i>Unknown</i>	1	0	1	0	0	0	1	0	1	0%
TOTAL NEW JERSEY	370	326	696	168	160	328	538	486	1,024	100%
%			68%			32%			100%	

** 4

⁴ Source: Data provided from annual enrollment reports compiled from the university's registration files on the Student Information System (SIS).

FALL 2002 LAW SCHOOL ENROLLMENT by State

	FULL-TIME			PART-TIME			TOTAL			%
	Men	Women	TOTAL	Men	Women	TOTAL	Men	Women	TOTAL	
Alabama	0	0	0	1	0	1	1	0	1	0%
Alaska	0	1	1	0	0	0	0	1	1	0%
Arizona	2	1	3	0	0	0	2	1	3	0%
California	5	3	8	1	0	1	6	3	9	1%
Connecticut	7	4	11	0	1	1	7	5	12	1%
Delaware	4	2	6	0	0	0	4	2	6	0%
Florida	1	1	2	1	1	2	2	2	4	0%
Georgia	0	1	1	0	0	0	0	1	1	0%
Illinois	0	3	3	1	0	1	1	3	4	0%
Indiana	3	0	3	0	0	0	3	0	3	0%
Kentucky	1	0	1	0	0	0	1	0	1	0%
Louisiana	1	0	1	0	0	0	1	0	1	0%
Maryland	4	1	5	0	0	0	4	1	5	0%
Massachusetts	9	0	9	1	0	1	10	0	10	1%
Michigan	3	1	4	0	1	1	3	2	5	0%
Missouri	1	0	1	0	0	0	1	0	1	0%
New Jersey	370	326	696	168	160	328	538	486	1,024	79%
New York	68	35	103	22	12	34	90	47	137	11%
Nevada	1	0	1	0	0	0	1	0	1	0%
North Carolina	1	0	1	1	0	1	2	0	2	0%
Ohio	2	1	3	0	2	2	2	3	5	0%
Oregon	0	2	2	0	0	0	0	2	2	0%
Pennsylvania	10	24	34	2	2	4	12	26	38	3%
Rhode Island	0	1	1	0	1	1	0	2	2	0%
Tennessee	1	1	2	0	0	0	1	1	2	0%
Texas	3	3	6	0	0	0	3	3	6	0%
Utah	1	0	1	0	0	0	1	0	1	0%
Vermont	0	0	0	1	0	1	1	0	1	0%
Virginia	9	1	10	0	0	0	9	1	10	1%
Washington	1	0	1	0	0	0	1	0	1	0%
West Virginia	0	1	1	0	0	0	0	1	1	0%
Wisconsin	2	1	3	0	0	0	2	1	3	0%
TOTAL	510	414	924	199	180	379	709	594	1,303	100%
%			71%			29%			100%	

** 5

⁵ Source: Data provided from annual enrollment reports compiled from the university's registration files on the Student Information System (SIS).

FALL 2002 LAW SCHOOL ENROLLMENT by State

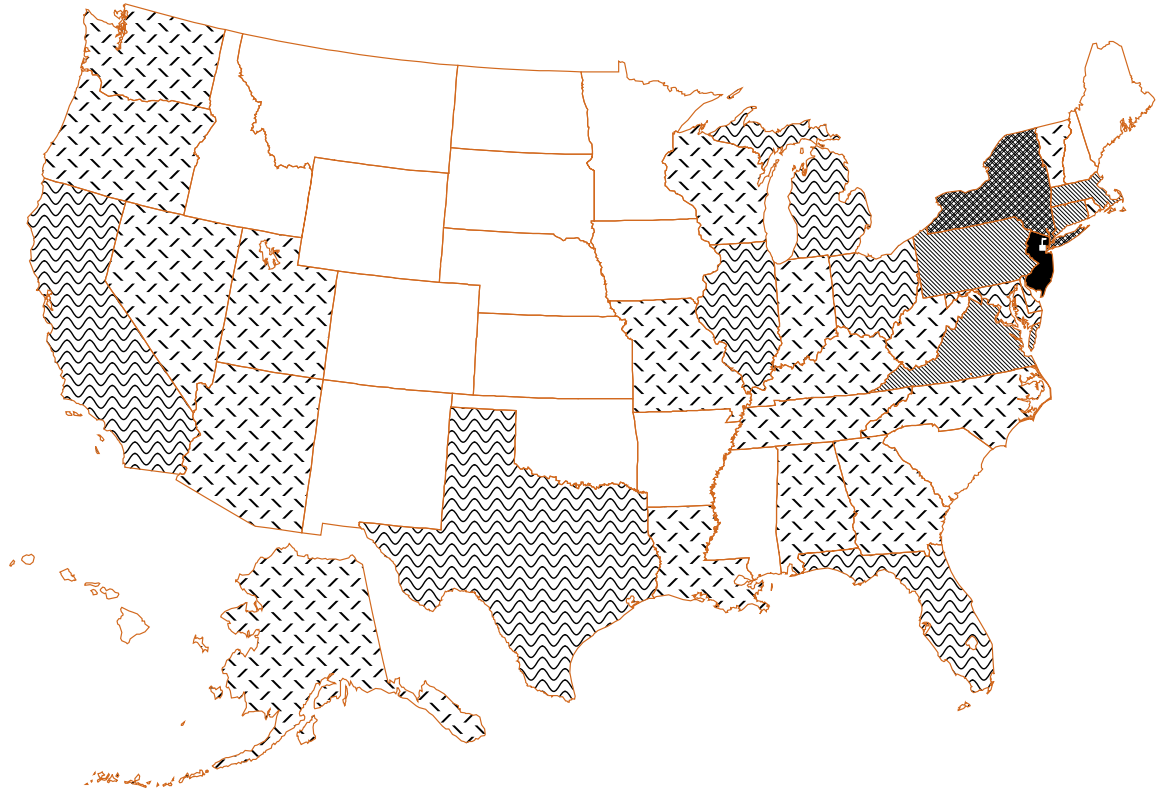

Number of Law Students



FALL 2002 CREDIT HOURS Full-Time Equivalence (FTE)

FORMULA 1

FTE = [# of FT Students] + [(# of Credits Carried by PT Students)/Avg FT Credit Load]

	# of FT Students	# of PT Credits	Avg FT Credit Load	FTE
Undergraduate	4,441	3,180	15	4,653
Graduate	866	10,629	11	1,832
Law School	924	3,621	14	1,183
TOTAL FTE:				7,668

FORMULA 2

FTE = [(# of Credits Carried by All Students)/Avg FT Credit Load]

	# of All Credits	Avg FT Credit Load	FTE
Undergraduate	70,844	15	4,723
Graduate	20,556	11	1,869
Law School	16,623	14	1,187
TOTAL FTE:			7,779

FORMULA 3

FTE = [# of FT Students] + [(# of Credits Carried by PT Students)/Minimum FT Credit Load]

	# of FT Students	# of PT Credits	Min FT Credit Load	FTE
Undergraduate	4,441	3,180	12	4,706
Graduate	866	10,629	9	2,047
Law School	924	3,621	12	1,226
TOTAL FTE:				7,979

** 1, 2

¹ **Note:** For comparison purposes with previous Fact Books, use formula 1.

² **Source:** Data provided from annual credit hour reports compiled from the university's registration files on the Student Information System (SIS).

FALL 2002 CREDIT HOURS by College & Level

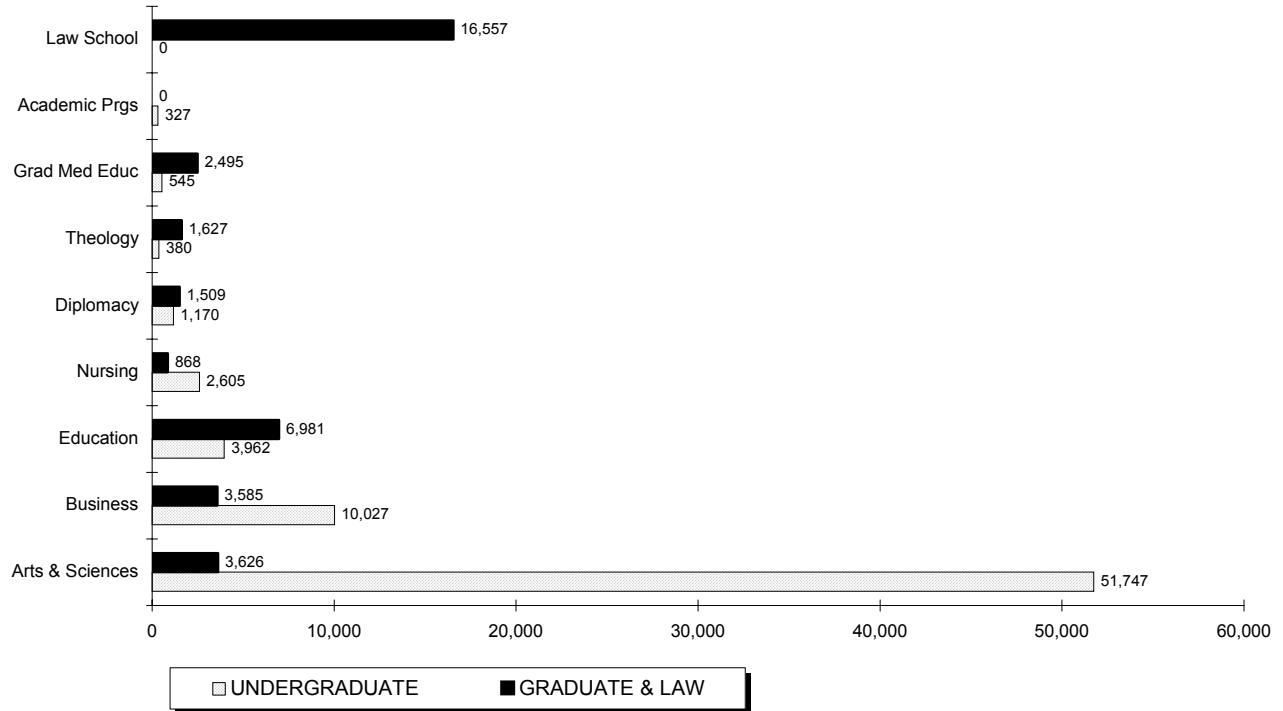

	UNDERGRADUATE				GRADUATE & LAW				TOTAL			
	Regular	Disc	Total	%	Regular	Disc	Total	%	Regular	Disc	Total	%
Arts & Sciences	51,609	138	51,747	73%	3,578	48	3,626	10%	55,187	186	55,373	51%
Business	10,027	0	10,027	14%	3,585	0	3,585	10%	13,612	0	13,612	13%
Education	3,962	0	3,962	6%	4,572	2,409	6,981	19%	8,534	2,409	10,943	10%
Nursing	2,605	0	2,605	4%	868	0	868	2%	3,473	0	3,473	3%
Diplomacy	1,170	0	1,170	2%	1,494	15	1,509	4%	2,664	15	2,679	2%
Theology	380	0	380	1%	1,627	0	1,627	4%	2,007	0	2,007	2%
Grad Med Educ	545	0	545	1%	2,495	0	2,495	7%	3,040	0	3,040	3%
Academic Prgs	327	0	327	0%	-	-	-	-	327	0	327	0%
Law School	-	-	-	-	16,557	0	16,557	44%	16,557	0	16,557	15%
TOTAL	70,625	138	70,763	100%	34,776	2,472	37,248	100%	105,401	2,610	108,011	100%
%			66%				34%				100%	

** 3, 4, 5, 6

³ **Note:** "Regular" credits are charged full-tuition. "Disc" credits are courses offered at a reduced tuition rate.

⁴ **Note:** Project Acceleration courses are excluded from these figures.

⁵ **Note:** Academic Programs are courses offered through the EOP and Military Science programs.

⁶ **Source:** Data provided from annual credit hour reports compiled from the university's registration files on the Student Information System (SIS).

FALL 2002 CREDIT HOURS

Undergraduate Courses by Department & Subject Area

	LECTURE CLASSES				INDEPENDENT CLASSES				ALL CLASSES			
	# of Credits	# of Sect	# of Stdts	AVG SIZE	# of Credits	# of Sect	# of Stdts	AVG SIZE	# of Credits	# of Sect	# of Stdts	AVG SIZE
COLLEGE OF ARTS & SCIENCES												
African Amer Stdts (AFAM)	565	12	189	16	18	3	6	2	583	15	195	13
Archaeology	51	1	17	17	0	0	0	-	51	1	17	17
ARCH	51	1	17	17	0	0	0	-	51	1	17	17
IDIS	0	0	0	-	0	0	0	-	0	0	0	-
Art & Music	3,052	64	1,093	17	18	6	7	1	3,070	70	1,100	16
AART	830	24	292	12	12	5	5	1	842	29	297	10
ARTH	1,047	13	349	27	6	1	2	2	1,053	14	351	25
MUAP	275	16	152	10	0	0	0	-	275	16	152	10
MUHI	843	9	281	31	0	0	0	-	843	9	281	31
MUTH	57	2	19	10	0	0	0	-	57	2	19	10
Asian Studies	978	22	326	15	34	3	16	5	1,012	25	342	14
ARAB	51	1	17	17	0	0	0	-	51	1	17	17
ASIA	591	11	197	18	15	1	5	5	606	12	202	17
CHIN	90	3	30	10	7	1	7	7	97	4	37	9
FILI	60	2	20	10	0	0	0	-	60	2	20	10
JAPN	186	5	62	12	12	1	4	4	198	6	66	11
Biology (BIOL)	2,350	38	655	17	19	4	16	4	2,369	42	671	16
Chemistry (CHEM)	1,219	22	311	14	12	3	9	3	1,231	25	320	13
Classical Studies	423	12	141	12	12	2	4	2	435	14	145	10
CLAS	99	4	33	8	3	1	1	1	102	5	34	7
GREK	39	2	13	7	0	0	0	-	39	2	13	7
LATN	285	6	95	16	9	1	3	3	294	7	98	14
Communication	5,734	94	1,922	20	11	3	6	2	5,745	97	1,928	20
COBF	831	13	277	21	0	0	0	-	831	13	277	21
COGR	538	12	190	16	0	0	0	-	538	12	190	16
COJR	606	11	202	18	0	0	0	-	606	11	202	18
COPA	234	4	78	20	0	0	0	-	234	4	78	20
COST	2,727	42	909	22	0	0	0	-	2,727	42	909	22
COTC	798	12	266	22	11	3	6	2	809	15	272	18
Criminal Justice (CRIM)	1,203	18	401	22	36	6	12	2	1,239	24	413	17
English (ENGL)	6,047	130	2,012	15	14	4	6	2	6,061	134	2,018	15
History (HIST)	2,478	38	826	22	6	2	2	1	2,484	40	828	21

(Continued)

FALL 2002 CREDIT HOURS

Undergraduate Courses by Department & Subject Area

	LECTURE CLASSES				INDEPENDENT CLASSES				ALL CLASSES			
	# of Credits	# of Sect	# of Stdts	AVG SIZE	# of Credits	# of Sect	# of Stdts	AVG SIZE	# of Credits	# of Sect	# of Stdts	AVG SIZE
COLLEGE OF ARTS & SCIENCES (Continued)												
Interdisciplinary	1,020	17	264	16	45	2	15	8	1,065	19	279	15
CAST	3	1	1	1	0	0	0	-	3	1	1	1
HONS	480	4	93	23	45	2	15	8	525	6	108	18
IDIS	423	6	141	24	0	0	0	-	423	6	141	24
RGCN	36	3	3	1	0	0	0	-	36	3	3	1
WMST	78	3	26	9	0	0	0	-	78	3	26	9
Mathematics	5,793	86	1,824	21	5	2	2	1	5,798	88	1,826	21
CSAS	523	10	160	16	3	1	1	1	526	11	161	15
MATH	5,270	76	1,664	22	2	1	1	1	5,272	77	1,665	22
Modern Langs	3,545	77	1,209	16	29	7	11	2	3,574	84	1,220	15
FREN	499	12	177	15	2	1	2	2	501	13	179	14
GERM	102	5	34	7	3	1	1	1	105	6	35	6
ITAL	453	10	151	15	0	0	0	-	453	10	151	15
RUSS	97	9	39	4	18	4	6	2	115	13	45	3
SPAN	2,394	41	808	20	6	1	2	2	2,400	42	810	19
Philosophy (PHIL)	3,977	44	1,315	30	16	3	6	2	3,993	47	1,321	28
Physics	1,393	21	510	24	0	0	0	-	1,393	21	510	24
ERTH	72	1	24	24	0	0	0	-	72	1	24	24
PHYS	1,321	20	486	24	0	0	0	-	1,321	20	486	24
Political Science	1,531	25	497	20	4	2	2	1	1,535	27	499	18
GEOG	0	0	0	-	0	0	0	-	0	0	0	-
POLS	1,531	25	497	20	4	2	2	1	1,535	27	499	18
Psychology (PSYC)	3,679	34	1,195	35	45	4	16	4	3,724	38	1,211	32
Religious Studies (RELS)	3,801	41	1,267	31	6	2	2	1	3,807	43	1,269	30
Sociology/Anth	2,083	25	695	28	3	1	1	1	2,086	26	696	27
ANTH	627	8	209	26	3	1	1	1	630	9	210	23
SOCI	1,456	17	486	29	0	0	0	-	1,456	17	486	29
Social Work (SOWK)	486	9	157	17	6	1	2	2	492	10	159	16
ARTS & SCIENCES	51,408	830	16,826	20	339	60	141	2	51,747	890	16,967	19

(Continued)

FALL 2002 CREDIT HOURS

Undergraduate Courses by Department & Subject Area

	LECTURE CLASSES				INDEPENDENT CLASSES				ALL CLASSES			
	# of Credits	# of Sect	# of Stdts	AVG SIZE	# of Credits	# of Sect	# of Stdts	AVG SIZE	# of Credits	# of Sect	# of Stdts	AVG SIZE
<u>SCHOOL OF BUSINESS</u>												
Accounting & Tax (BACC)	1,344	20	448	22	0	0	0	-	1,344	20	448	22
Business Policy (BPOL)	240	4	80	20	0	0	0	-	240	4	80	20
Comput/Dec Sci (BMIS)	1,164	17	388	23	1	1	1	1	1,165	18	389	22
Economics (ECON)	1,974	22	660	30	9	1	3	3	1,983	23	663	29
Finance/Legal Std	1,740	29	582	20	13	4	5	1	1,753	33	587	18
BFIN	876	15	292	19	11	3	4	1	887	18	296	16
BLAW	864	14	290	21	2	1	1	1	866	15	291	19
Internat'l Business (BINT)	684	8	228	29	0	0	0	-	684	8	228	29
Management	1,122	19	374	20	47	8	18	2	1,169	27	392	15
BMGT	930	14	310	22	28	4	10	3	958	18	320	18
BSPM	192	5	64	13	19	4	8	2	211	9	72	8
Marketing (BMKT)	909	13	303	23	3	1	1	1	912	14	304	22
Quant Analysis (BQUA)	777	10	259	26	0	0	0	-	777	10	259	26
BUSINESS	9,954	142	3,322	23	73	15	28	2	10,027	157	3,350	21
<u>COLLEGE OF EDUCATION</u>												
Educational Stds	3,495	117	2,080	18	5	1	5	5	3,500	118	2,085	18
EDST	2,209	37	704	19	5	1	5	5	2,214	38	709	19
ESLP	3	30	251	8	0	0	0	-	3	30	251	8
HPER	201	7	67	10	0	0	0	-	201	7	67	10
SKIL	1,082	43	1,058	25	0	0	0	-	1,082	43	1,058	25
Research (BMIE)	462	12	154	13	0	0	0	-	462	12	154	13
EDUCATION	3,957	129	2,234	17	5	1	5	5	3,962	130	2,239	17

(Continued)

FALL 2002 CREDIT HOURS

Undergraduate Courses by Department & Subject Area

	LECTURE CLASSES				INDEPENDENT CLASSES				ALL CLASSES			
	# of Credits	# of Sect	# of Stdts	AVG SIZE	# of Credits	# of Sect	# of Stdts	AVG SIZE	# of Credits	# of Sect	# of Stdts	AVG SIZE
<u>COLLEGE OF NURSING</u>												
Undergr Nursing	2,569	29	787	27	36	9	17	2	2,605	38	804	21
IDNS	0	0	0	-	6	1	2	2	6	1	2	2
NUCL	624	4	122	31	0	0	0	-	624	4	122	31
NURN	188	3	36	12	0	0	0	-	188	3	36	12
NUTH	1,757	22	629	29	30	8	15	2	1,787	30	644	21
NURSING	2,569	29	787	27	36	9	17	2	2,605	38	804	21
<u>ACADEMIC PROGRAMS</u>												
EOP (EXAC)	220	24	216	9	0	0	0	-	220	24	216	9
Military Science (ROTC)	107	17	81	5	0	0	0	-	107	17	81	5
ACADEMIC PRGS	327	41	297	7	0	0	0	-	327	41	297	7
<u>SCHOOL OF THEOLOGY</u>												
Biblical Studies (BIBL)	75	3	25	8	0	0	0	-	75	3	25	8
Ecclesial History (HSTD)	39	2	13	7	0	0	0	-	39	2	13	7
Philosoph'l Theol (PLTL)	165	3	55	18	0	0	0	-	165	3	55	18
Pastoral Theology	80	4	30	8	0	0	0	-	80	4	30	8
CETH	24	1	8	8	0	0	0	-	24	1	8	8
PTHO	56	3	22	7	0	0	0	-	56	3	22	7
Systematic Theol (STHO)	21	2	7	4	0	0	0	-	21	2	7	4
THEOLOGY	380	14	130	9	0	0	0	-	380	14	130	9

(Continued)

FALL 2002 CREDIT HOURS

Undergraduate Courses by Department & Subject Area

	LECTURE CLASSES				INDEPENDENT CLASSES				ALL CLASSES			
	# of Credits	# of Sect	# of Stdts	AVG SIZE	# of Credits	# of Sect	# of Stdts	AVG SIZE	# of Credits	# of Sect	# of Stdts	AVG SIZE
<u>SCHOOL OF DIPLOMACY & INT'L RELATIONS</u>												
Diplomacy (DIPL)	1,110	14	370	26	60	5	20	4	1,170	19	390	21
DIPLOMACY	1,110	14	370	26	60	5	20	4	1,170	19	390	21
<u>GRADUATE MEDICAL EDUCATION</u>												
Health Sciences (GMED)	91	2	26	13	0	0	0	-	91	2	26	13
Occupational Ther (OTFY)	144	5	45	9	0	0	0	-	144	5	45	9
Physical Therapy (GMHS)	125	13	65	5	0	0	0	-	125	13	65	5
(PTDR)	9	2	3	2	0	0	0	-	9	2	3	2
(PTFY)	32	7	14	2	0	0	0	-	32	7	14	2
	84	4	48	12	0	0	0	-	84	4	48	12
Physicians Asst (PAMS)	85	5	25	5	0	0	0	-	85	5	25	5
(PAFY)	0	0	0	-	0	0	0	-	0	0	0	-
	85	5	25	5	0	0	0	-	85	5	25	5
Speech-Lang Path (GMSL)	90	2	30	15	0	0	0	-	90	2	30	15
Sports Sciences (ATFY)	10	4	5	1	0	0	0	-	10	4	5	1
(GMAT)	10	4	5	1	0	0	0	-	10	4	5	1
	0	0	0	-	0	0	0	-	0	0	0	-
GRAD MED EDUC	545	31	196	6	0	0	0	-	545	31	196	6
<u>TOTAL UNDERGRADUATES</u>												
UNDERGRADUATES	70,250	1,230	24,162	20	513	90	211	2	70,763	1,320	24,373	18

** 1, 2, 3, 4, 5, 6, 7, 8

¹ **Note:** Project Acceleration courses are excluded from these figures.

² **Note:** Academic Programs are courses offered through the EOP and Military Science programs.

³ **Note:** "Lecture Classes" are courses labeled as lecture, lab, or studio. "Independent Classes" are courses labeled as independent study, field work, internships, or co-ops.

⁴ **Note:** "# of Credits" are the total number of credits generated per department, subject area, or college.

⁵ **Note:** "# of Sect" are the total number of course sections offered that had student enrollment.

⁶ **Note:** "# of Stdts" are the total number of students enrolled for every class. Students will be counted for each class enrolled.

⁷ **Note:** "Avg Size" are the average class sizes per department, subject area, or college.

⁸ **Source:** Data provided from annual credit hour reports compiled from the university's registration files on the Student Information System (SIS).

FALL 2002 CREDIT HOURS

Undergraduate Courses by Department & Subject Area

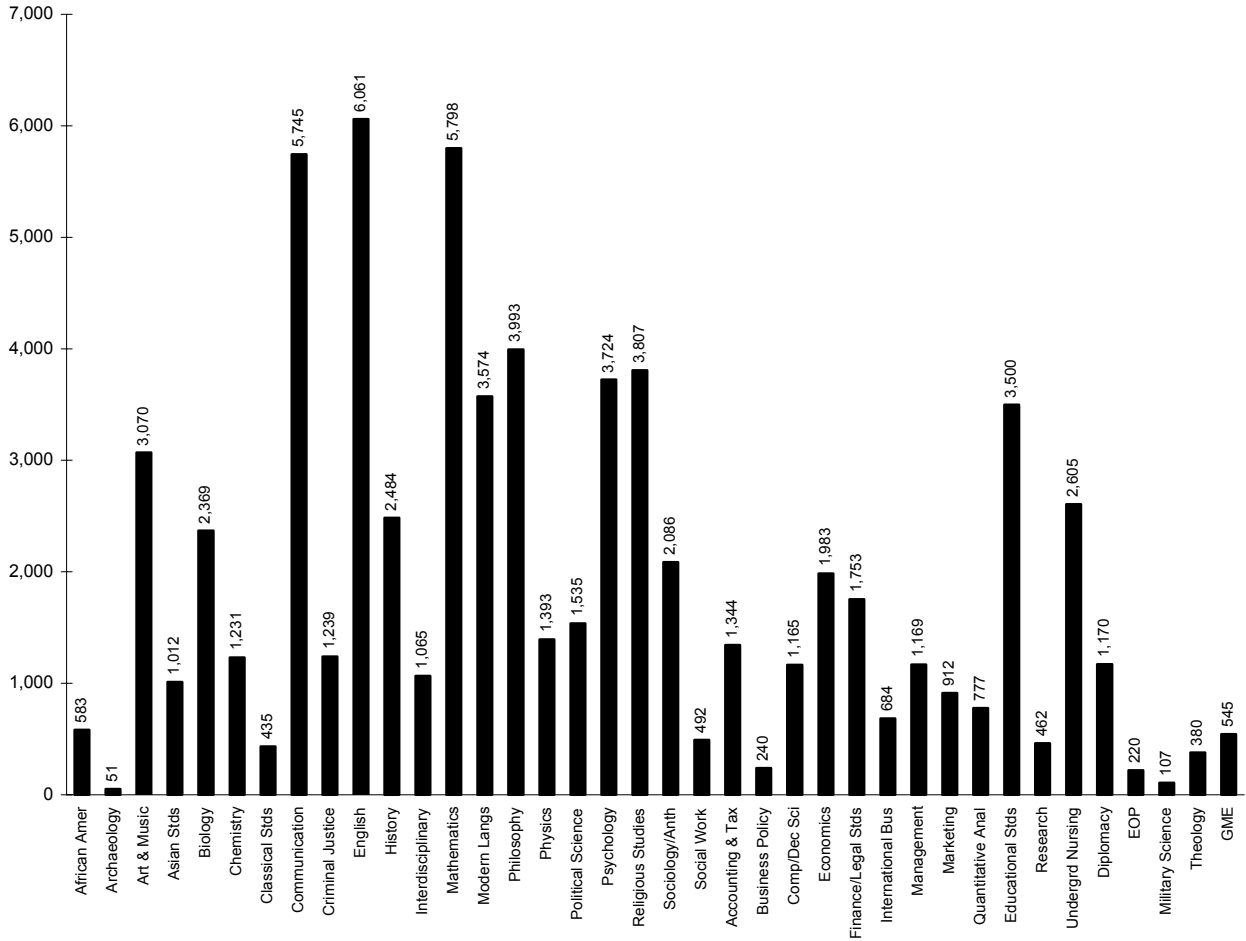

FALL 2002 CREDIT HOURS

Graduate Courses by Department & Subject Area

	LECTURE CLASSES				INDEPENDENT CLASSES				ALL CLASSES			
	# of Credits	# of Sect	# of Stdts	AVG SIZE	# of Credits	# of Sect	# of Stdts	AVG SIZE	# of Credits	# of Sect	# of Stdts	AVG SIZE
COLLEGE OF ARTS & SCIENCES												
Art & Music (ARMS)	243	5	81	16	45	7	15	2	288	12	96	8
Asian Studies (ASIA)	57	2	19	10	63	7	21	3	120	9	40	4
	57	2	19	10	54	6	18	3	111	8	37	5
	0	0	0	-	9	1	3	3	9	1	3	3
Biology (BIOL)	234	6	74	12	37	8	25	3	271	14	99	7
Chemistry (CHEM)	207	15	101	7	175	20	73	4	382	35	174	5
Communication	888	26	293	11	6	1	2	2	894	27	295	11
COGR	15	1	5	5	0	0	0	-	15	1	5	5
COMM	600	18	197	11	0	0	0	-	600	18	197	11
COST	102	2	34	17	0	0	0	-	102	2	34	17
COTC	171	5	57	11	6	1	2	2	177	6	59	10
English (ENGL)	162	6	54	9	0	0	0	-	162	6	54	9
Inter-Disciplinary (RGCN)	0	1	35	35	0	0	0	-	0	1	35	35
Jewish Christian (JCST)	114	5	38	8	0	0	0	-	114	5	38	8
Public Admin (PSMA)	1,383	35	461	13	12	1	4	4	1,395	36	465	13
ARTS & SCIENCES	3,288	101	1,156	11	338	44	140	3	3,626	145	1,296	9
SCHOOL OF BUSINESS												
Accounting & Tax	450	10	150	15	57	3	19	6	507	13	169	13
BACC	201	5	67	13	54	2	18	9	255	7	85	12
BTAX	249	5	83	17	3	1	1	1	252	6	84	14
Comput/Dec Sci	111	3	37	12	3	1	1	1	114	4	38	10
BBIT	0	0	0	-	0	0	0	-	0	0	0	-
BMIS	111	3	37	12	3	1	1	1	114	4	38	10
Economics (ECON)	15	1	5	5	0	0	0	-	15	1	5	5
Finance/Legal Std	555	9	185	21	21	5	7	1	576	14	192	14
BFIN	519	8	173	22	6	2	2	1	525	10	175	18
BLAW	36	1	12	12	15	3	5	2	51	4	17	4

(Continued)

FALL 2002 CREDIT HOURS

Graduate Courses by Department & Subject Area

	LECTURE CLASSES				INDEPENDENT CLASSES				ALL CLASSES			
	# of Credits	# of Sect	# of Stdts	AVG SIZE	# of Credits	# of Sect	# of Stdts	AVG SIZE	# of Credits	# of Sect	# of Stdts	AVG SIZE
<u>SCHOOL OF BUSINESS</u> (Continued)												
<i>International Bus</i> (BINT)	66	1	11	11	12	2	4	2	78	3	15	5
<i>Management</i>	2,055	34	683	20	18	6	7	1	2,073	40	690	17
BHRM	51	1	17	17	3	1	1	1	54	2	18	9
BMBA	1,755	26	583	22	0	0	0	-	1,755	26	583	22
BMGT	189	5	63	13	3	2	2	1	192	7	65	9
BSPM	60	2	20	10	12	3	4	1	72	5	24	5
<i>Marketing</i> (BMKT)	219	6	73	12	3	1	1	1	222	7	74	11
<i>Quant Analysis</i> (BQUA)	0	0	0	-	0	0	0	-	0	0	0	-
BUSINESS	3,471	64	1,144	18	114	18	39	2	3,585	82	1,183	14
<u>COLLEGE OF EDUCATION</u>												
<i>Prof Psych/Family</i> (CPSY)	1,699	66	607	9	155	15	62	4	1,854	81	669	8
<i>Ed Ldrsp, Mgt, Pol</i>	3,360	101	1,120	11	171	18	57	3	3,531	119	1,177	10
EDAS	2,427	68	809	12	153	17	51	3	2,580	85	860	10
HRTD	933	33	311	9	18	1	6	6	951	34	317	9
<i>Educational Stds</i> (EDST)	1,593	63	523	8	3	1	1	1	1,596	64	524	8
EDUCATION	6,652	230	2,250	10	329	34	120	4	6,981	264	2,370	9
<u>COLLEGE OF NURSING</u>												
<i>Graduate Nursing</i> (NURS)	838	35	280	8	30	12	12	1	868	47	292	6
NURSING	838	35	280	8	30	12	12	1	868	47	292	6
<u>SCHOOL OF DIPLOMACY & INT'L RELATIONS</u>												
<i>Diplomacy</i> (DIPL)	1,365	29	455	16	144	6	48	8	1,509	35	503	14
DIPLOMACY	1,365	29	455	16	144	6	48	8	1,509	35	503	14

(Continued)

FALL 2002 CREDIT HOURS

Graduate Courses by Department & Subject Area

	LECTURE CLASSES				INDEPENDENT CLASSES				ALL CLASSES			
	# of Credits	# of Sect	# of Stdts	AVG SIZE	# of Credits	# of Sect	# of Stdts	AVG SIZE	# of Credits	# of Sect	# of Stdts	AVG SIZE
SCHOOL OF THEOLOGY												
<i>Biblical Studies</i> (BIBL)	209	5	71	14	0	0	0	-	209	5	71	14
<i>Christian Ethics</i> (CETH)	171	5	57	11	0	0	0	-	171	5	57	11
<i>Church History</i> (HSTD)	189	4	63	16	10	4	4	1	199	8	67	8
<i>Pastoral Theology</i> CETH	426	12	191	16	130	3	44	15	556	15	235	16
PTHO	0	0	0	-	0	0	0	-	0	0	0	-
	426	12	191	16	130	3	44	15	556	15	235	16
<i>Systematic Theol</i> (STHO)	480	11	192	17	12	3	4	1	492	14	196	14
THEOLOGY	1,475	37	574	16	152	10	52	5	1,627	47	626	13
GRADUATE MEDICAL EDUCATION												
<i>Health Sciences</i> GMED	271	3	72	24	0	0	0	-	271	3	72	24
PCAR	271	3	72	24	0	0	0	-	271	3	72	24
	0	0	0	-	0	0	0	-	0	0	0	-
<i>Occupat'l Therapy</i> (GMOT)	408	11	149	14	0	0	0	-	408	11	149	14
<i>Physicians Asst</i> (GMPA)	549	9	188	21	0	0	0	-	549	9	188	21
<i>Physical Therapy</i> GDPT	525	26	245	9	18	1	6	6	543	27	251	9
GMHS	305	12	158	13	0	0	0	-	305	12	158	13
GPTP	191	8	72	9	18	1	6	6	209	9	78	9
	29	6	15	3	0	0	0	-	29	6	15	3
<i>Speech & Lang</i> GMAU	592	28	244	9	17	3	6	2	609	31	250	8
GMSL	152	16	69	4	17	3	6	2	169	19	75	4
	440	12	175	15	0	0	0	-	440	12	175	15
<i>Sports Science</i> GMAT	102	11	45	4	13	2	7	4	115	13	52	4
PSRT	102	11	45	4	13	2	7	4	115	13	52	4
	0	0	0	-	0	0	0	-	0	0	0	-
GRAD MED EDUC	2,447	88	943	11	48	6	19	3	2,495	94	962	10
TOTAL GRADUATES												
GRADUATES	19,536	584	6,802	12	1,155	130	430	3	20,691	714	7,232	10

** 1, 2, 3, 4, 5, 6

¹ **Note:** "Lecture Classes" are labeled as lecture, lab, or studio. "Independent Classes" are labeled as ind study, field work, internships, or co-ops.

² **Note:** "# of Credits" are the total number of credits generated per department, subject area, or college.

³ **Note:** "# of Sect" are the total number of course sections offered that had student enrollment.

⁴ **Note:** "# of Stdts" are the total number of students enrolled for every class. Students will be counted for each class enrolled.

⁵ **Note:** "Avg Size" are the average class sizes per department, subject area, or college.

⁶ **Source:** Data provided from annual credit hour reports compiled from the university's registration files on the Student Information System (SIS).

FALL 2002 CREDIT HOURS Graduate Courses by Department

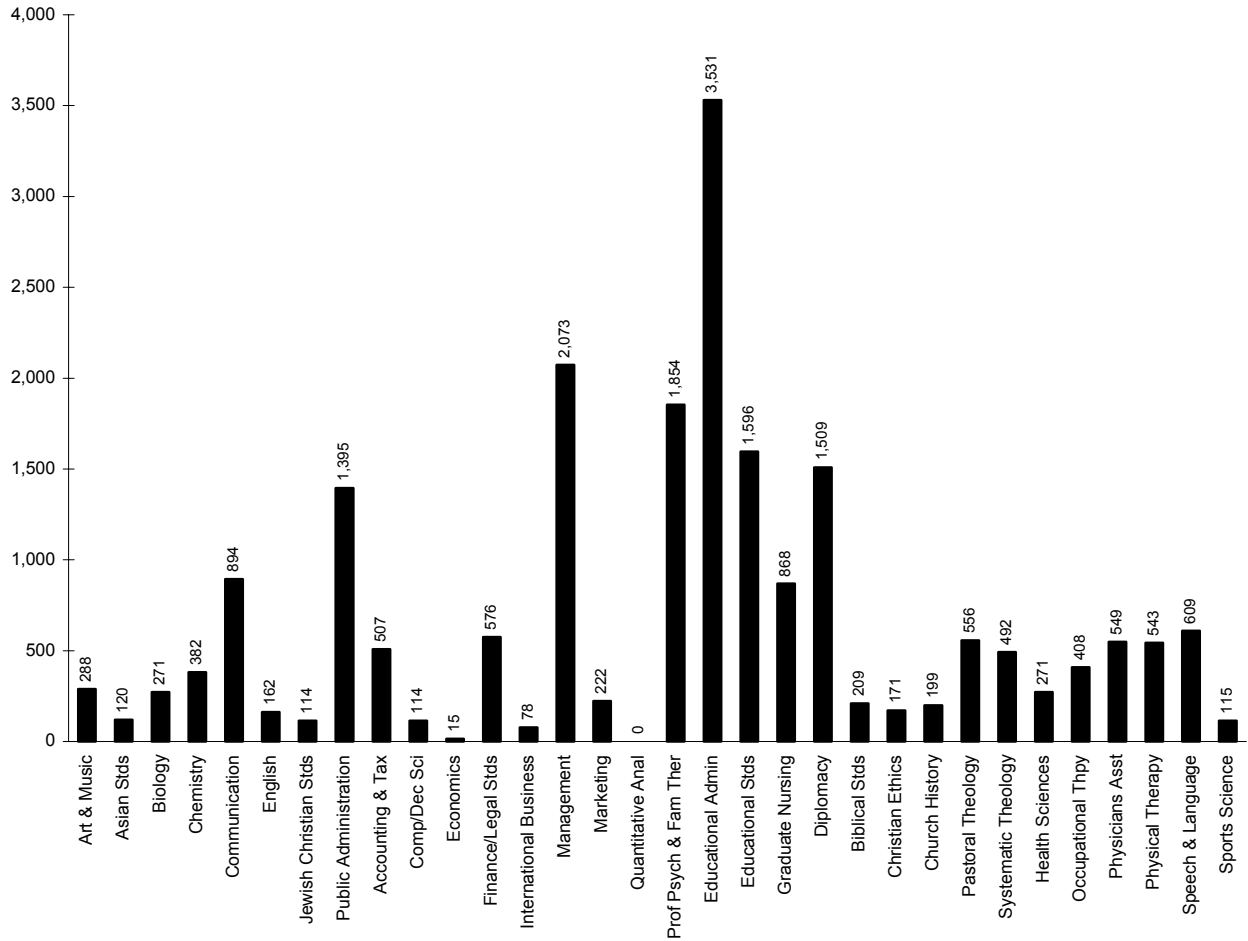

FALL 2002 CREDIT HOURS

Law School Courses by Department & Subject Area

	LECTURE CLASSES				INDEPENDENT CLASSES				ALL CLASSES			
	# of Credits	# of Sect	# of Stdts	AVG SIZE	# of Credits	# of Sect	# of Stdts	AVG SIZE	# of Credits	# of Sect	# of Stdts	AVG SIZE
SCHOOL OF LAW												
CLIN	168	13	84	6	0	0	0	-	168	13	84	6
COML	232	3	97	32	0	0	0	-	232	3	97	32
CORP	1,300	8	363	45	0	0	0	-	1,300	8	363	45
CRJU	588	7	211	30	0	0	0	-	588	7	211	30
ENVR	68	2	26	13	0	0	0	-	68	2	26	13
EXTN	52	8	26	3	0	0	0	-	52	8	26	3
HIPH	523	11	245	22	0	0	0	-	523	11	245	22
HLTH	342	7	131	19	0	0	0	-	342	7	131	19
INDL	455	9	173	19	0	0	0	-	455	9	173	19
INTL	257	7	92	13	0	0	0	-	257	7	92	13
JRNL	168	9	114	13	0	0	0	-	168	9	114	13
LABR	595	6	208	35	0	0	0	-	595	6	208	35
LAW	7,572	60	2,567	43	0	0	0	-	7,572	60	2,567	43
MTCT	453	20	245	12	0	0	0	-	453	20	245	12
PRFM	423	4	174	44	0	0	0	-	423	4	174	44
PRMD	927	20	378	19	0	0	0	-	927	20	378	19
PROP	425	5	150	30	0	0	0	-	425	5	150	30
PUBG	416	6	172	29	0	0	0	-	416	6	172	29
PUBR	483	8	171	21	0	0	0	-	483	8	171	21
TAXN	1,106	7	373	53	0	0	0	-	1,106	7	373	53
WRTG	4	1	2	2	0	0	0	-	4	1	2	2
LAW SCHOOL	16,557	221	6,002	27	0	0	0	-	16,557	221	6,002	27

** 1, 2, 3, 4, 5, 6

¹ **Note:** "Lecture Classes" are courses labeled as lecture, lab, or studio. "Independent Classes" are courses labeled as independent study, field work, internships, or co-ops.
² **Note:** "# of Credits" are the total number of credits generated per department, subject area, or college.
³ **Note:** "# of Sect" are the total number of course sections offered that had student enrollment.
⁴ **Note:** "# of Stdts" are the total number of students enrolled for every class. Students will be counted for each class enrolled.
⁵ **Note:** "Avg Size" are the average class sizes per department, subject area, or college.
⁶ **Source:** Data provided from annual credit hour reports compiled from the university's registration files on the Student Information System (SIS).

DEGREES EARNED 2001-02

Baccalaureates by Major

		MALE							FEMALE							TOTAL
		Sub Total	Wh	Bl	His	Asn	Natv	Unk	Sub Total	Wh	Bl	His	Asn	Natv	Unk	
COLLEGE OF ARTS & SCIENCES																
Arts and Humanities																
Advertising Art	BA	3	2	0	0	0	0	1	7	4	1	0	0	0	2	10
Applied Music	BA	1	0	0	1	0	0	0	1	0	0	0	0	0	1	2
Classical Studies	BA	1	1	0	0	0	0	0	2	2	0	0	0	0	0	3
Communication	BA	50	36	3	4	1	0	6	31	17	5	4	0	0	5	81
English	BA	11	6	0	0	1	0	4	17	10	2	2	0	0	3	28
Fine Arts	BA	2	1	1	0	0	0	0	2	2	0	0	0	0	0	4
Italian	BA	0	0	0	0	0	0	0	1	1	0	0	0	0	0	1
Modern Languages	BA	1	1	0	0	0	0	0	0	0	0	0	0	0	0	1
Liberal Stds	BA	8	5	0	1	2	0	0	7	4	1	1	0	0	1	15
Philosophy	BA	6	4	0	1	0	0	1	4	2	0	0	0	0	2	10
Religious Stds	BA	4	1	0	2	0	0	1	1	1	0	0	0	0	0	5
ARTS & HUMANITIES		87	57	4	9	4	0	13	73	43	9	7	0	0	14	160
<i>% of Total</i>		<i>9%</i>							<i>8%</i>							<i>17%</i>
Social & Behavioral Sciences																
Anthropology	BA	0	0	0	0	0	0	0	2	0	0	1	1	0	0	2
Asian Area Stds	BA	1	1	0	0	0	0	0	0	0	0	0	0	0	0	1
Criminal Justice	BA	40	29	2	4	2	0	3	25	9	8	3	0	0	5	65
Economics	BA	7	5	0	0	0	0	2	5	3	1	1	0	0	0	12
History	BA	8	7	1	0	0	0	0	1	1	0	0	0	0	0	9
Political Science	BA	14	12	1	0	0	0	1	20	12	2	3	0	0	3	34
Psychology	BA	16	8	1	3	2	0	2	44	27	7	4	1	0	5	60
Psychology(Honors)	BA	1	1	0	0	0	0	0	5	2	0	1	0	0	2	6
Social Work	BA	2	2	0	0	0	0	0	6	2	2	1	0	0	1	8
Social/Behav Sci	BA	12	5	4	1	1	0	1	30	12	7	4	3	0	4	42
Social/Behav Sci(OT)	BA	1	0	0	0	1	0	0	9	5	1	2	1	0	0	10
Sociology	BA	1	0	0	1	0	0	0	8	5	1	0	0	0	2	9
SOCIAL & BEHAVIORAL		103	70	9	9	6	0	9	155	78	29	20	6	0	22	258
<i>% of Total</i>		<i>11%</i>							<i>16%</i>							<i>27%</i>
Math and Sciences																
Biochemistry	BS	2	0	0	0	0	0	2	5	2	0	0	2	0	1	7
Biology	BS	15	8	1	2	2	0	2	19	9	4	1	1	0	4	34
Biology(Phys Asst)	BS	0	0	0	0	0	0	0	6	3	1	0	1	0	1	6
Biology(Phys Thpy)	BS	5	3	1	0	1	0	0	11	7	0	0	2	0	2	16
Chemistry	BS	0	0	0	0	0	0	0	1	0	1	0	0	0	0	1
Chemistry(ACS)	BS	0	0	0	0	0	0	0	3	2	1	0	0	0	0	3
Computer Sci	BS	19	9	3	0	4	0	3	7	3	1	0	2	0	1	26
Mathematics	BS	3	2	0	0	0	0	1	3	2	0	0	1	0	0	6
Physics	BS	1	1	0	0	0	0	0	2	1	1	0	0	0	0	3
MATH & SCIENCES		45	23	5	2	7	0	8	57	29	9	1	9	0	9	102
<i>% of Total</i>		<i>5%</i>							<i>6%</i>	<i>3%</i>	<i>1%</i>	<i>0%</i>	<i>1%</i>	<i>0%</i>	<i>1%</i>	<i>11%</i>
ARTS & SCIENCES		235	150	18	20	17	0	30	285	150	47	28	15	0	45	520
<i>% of Total</i>		<i>25%</i>							<i>30%</i>							<i>55%</i>

(Continued)

DEGREES EARNED 2001-02

Baccalaureates by Major

		MALE							FEMALE							TOTAL
		Sub	Wh	Bl	His	Asn	Natv	Unk	Sub	Wh	Bl	His	Asn	Natv	Unk	
		Total							Total							
<u>SCHOOL OF BUSINESS</u>																
Accounting	BSB	17	11	2	1	1	0	2	17	10	1	2	1	0	3	34
Economics	BSB	5	3	0	1	1	0	0	1	0	0	1	0	0	0	6
Finance	BSB	44	29	3	4	4	0	4	38	26	4	1	3	0	4	82
Management	BSB	16	11	0	1	0	0	4	13	5	4	2	1	0	1	29
Mgmt Info Sys	BSB	15	6	0	2	4	0	3	12	4	3	0	4	0	1	27
Marketing	BSB	12	7	1	2	1	0	1	21	12	1	0	3	0	5	33
Sports Management	BSB	19	13	0	0	1	0	5	8	7	0	0	0	0	1	27
Business Admin	BABA	0	0	0	0	0	0	0	1	0	0	0	1	0	0	1
Business Admin(AS)	BABA	3	3	0	0	0	0	0	2	1	0	1	0	0	0	5
BUSINESS		131	83	6	11	12	0	19	113	65	13	7	13	0	15	244
% of Total		14%							12%							26%
<u>COLLEGE OF EDUCATION & HUMAN SERVICES</u>																
Elementary Ed	BSE	2	2	0	0	0	0	0	38	29	3	2	1	0	3	40
Health/Phys Ed	BSE	7	7	0	0	0	0	0	0	0	0	0	0	0	0	7
Secondary Ed	BSE	4	3	0	0	1	0	0	17	11	1	1	1	0	3	21
Special Educ (Elem)	BSE	3	1	0	0	0	0	2	28	26	0	0	0	0	2	31
Special Educ (Psyc)	BSE	0	0	0	0	0	0	0	2	2	0	0	0	0	0	2
Theology Education	BSE	2	0	0	1	1	0	0	0	0	0	0	0	0	0	2
EDUCATION		18	13	0	1	2	0	2	85	68	4	3	2	0	8	103
% of Total		2%							9%							11%
<u>COLLEGE OF NURSING</u>																
Nursing	BSN	4	2	0	1	0	0	1	29	19	4	1	1	0	4	33
Nursing (RN)	BSN	1	0	1	0	0	0	0	13	10	1	0	1	0	1	14
Nursing Accl 2nd	BSN	2	0	1	0	1	0	0	12	6	2	0	1	0	3	14
Nursing 2nd Dgr	BSN	1	0	0	0	0	0	1	7	4	1	1	0	0	1	8
NURSING		8	2	2	1	1	0	2	61	39	8	2	3	0	9	69
% of Total		1%							6%							7%
<u>SCHOOL OF DIPLOMACY</u>																
Diplomacy/ Int'l Rels	BS	5	3	2	0	0	0	0	12	5	2	2	1	0	2	17
DIPLOMACY		5	3	2	0	0	0	0	12	5	2	2	1	0	2	17
% of Total		1%							1%							2%
<u>TOTAL BACCALAUREATE</u>																
BACCALAUREATE		397	251	28	33	32	0	53	556	327	74	42	34	0	79	953
% of Total		42%	26%	3%	3%	3%	0%	6%	58%	34%	8%	4%	4%	0%	8%	100%

DEGREES EARNED 2001-02

Baccalaureates by Major

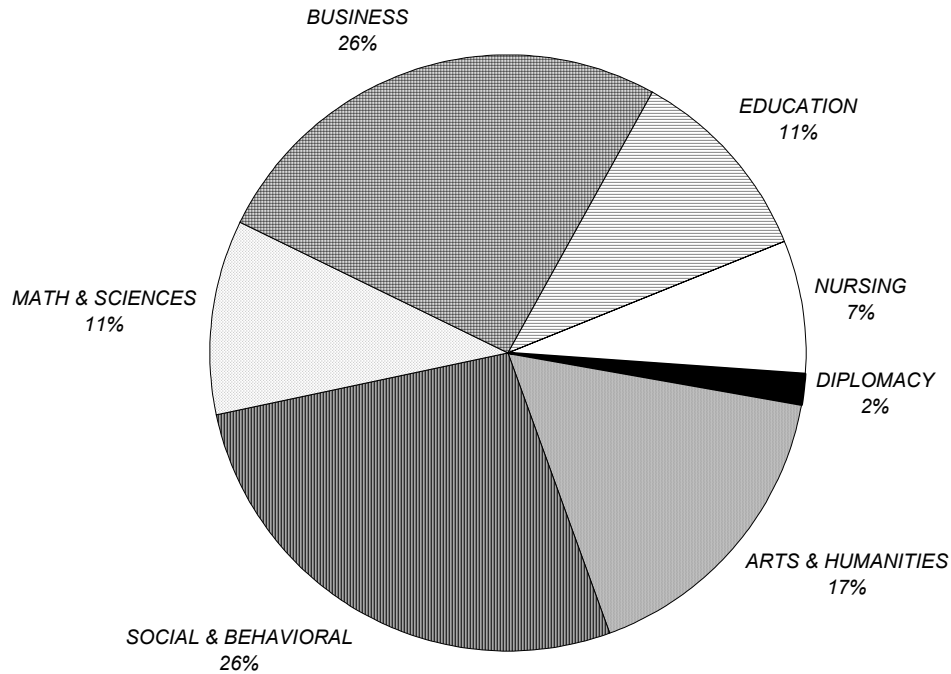

** 1, 2

¹ **Note:** The following racial categories were used: White (Wh), Black (Bl), Hispanic (His), Asian/Pacific Islander (Asn), American Indian/Alaskan Native (Natv), and Unknown (Unk).

² **Source:** Data provided from the university's registration files on Student Information System (SIS).

DEGREES EARNED 2001-02

Baccalaureate Degrees by Rank Order

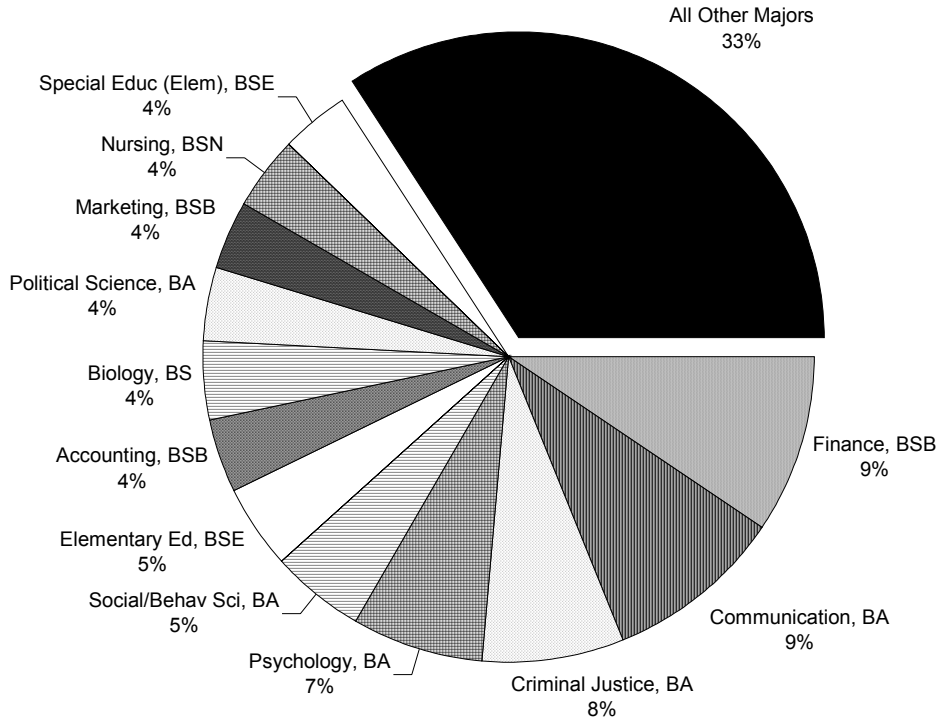

Rank	Major	N	Rank	Major	N	Rank	Major	N
1	Finance, BSB	82	19	Diplomacy/ Int'l Rels, BS	17	37	Psychology(Honors), BA	6
2	Communication, BA	81	20	Biology(Phys Thpy), BS	16	38	Business Admin(AS), BAE	5
3	Criminal Justice, BA	65	21	Liberal Stds, BA	15	39	Religious Stds, BA	5
4	Psychology, BA	60	22	Nursing (RN), BSN	14	40	Fine Arts, BA	4
5	Social/Behav Sci, BA	42	23	Nursing Accl 2nd, BSN	14	41	Chemistry(ACS), BS	3
6	Elementary Ed, BSE	40	24	Economics, BA	12	42	Classical Studies, BA	3
7	Accounting, BSB	34	25	Advertising Art, BA	10	43	Physics, BS	3
8	Biology, BS	34	26	Philosophy, BA	10	44	Anthropology, BA	2
9	Political Science, BA	34	27	Social/Behav Sci(OT), BA	10	45	Applied Music, BA	2
10	Marketing, BSB	33	28	History, BA	9	46	Special Educ (Psyc), BSE	2
11	Nursing, BSN	33	29	Sociology, BA	9	47	Theology Education, BSE	2
12	Special Educ (Elem), BSE	31	30	Nursing 2nd Dgr, BSN	8	48	Asian Area Stds, BA	1
13	Management, BSB	29	31	Social Work, BA	8	49	Business Admin, BABA	1
14	English, BA	28	32	Biochemistry, BS	7	50	Chemistry, BS	1
15	Mgmt Info Sys, BSB	27	33	Health/Phys Ed, BSE	7	51	Italian, BA	1
16	Sports Management, BSB	27	34	Biology(Phys Asst), BS	6	52	Modern Languages, BA	1
17	Computer Sci, BS	26	35	Economics, BSB	6			
18	Secondary Ed, BSE	21	36	Mathematics, BS	6			

** 3

³ Source: Data provided from the university's registration files on Student Information System (SIS).

DEGREES EARNED 2001-02

Master's by Major

		MALE							FEMALE							TOTAL
		Sub	Wh	Bl	His	Asn	Natv	Unk	Sub	Wh	Bl	His	Asn	Natv	Unk	
		Total							Total							
COLLEGE OF ARTS & SCIENCES																
Asian Area Studies	MA	3	1	0	0	1	0	1	5	2	0	0	3	0	0	8
Corp/Pblc Comm	MA	6	5	0	0	0	0	1	23	14	0	1	1	0	7	29
English	MA	3	2	0	0	1	0	0	2	1	0	1	0	0	0	5
Jewish-Chrst Stds	MA	2	1	0	0	0	0	1	4	4	0	0	0	0	0	6
Museum Profession	MA	0	0	0	0	0	0	0	8	7	0	0	1	0	0	8
Strategic Comm/ Ldrp	MA	22	9	0	0	0	0	13	27	7	1	0	0	0	19	49
Biology	MS	2	2	0	0	0	0	0	1	0	0	0	1	0	0	3
Chemistry	MS	8	5	1	0	2	0	0	7	4	1	0	0	0	2	15
Microbiology	MS	3	2	1	0	0	0	0	3	0	0	0	3	0	0	6
Health Care Admin	MHA	12	7	0	0	1	0	4	32	15	8	0	1	1	7	44
Public Admin	MPA	14	8	2	0	0	0	4	21	7	7	2	1	0	4	35
ARTS & SCIENCES		75	42	4	0	5	0	24	133	61	17	4	11	1	39	208
% of Total		8%							14%							22%
SCHOOL OF BUSINESS																
Accounting	MBA	0	0	0	0	0	0	0	6	1	0	1	3	0	1	6
Finance	MBA	53	44	1	1	2	0	5	24	15	0	2	4	0	3	77
Health System Adm	MBA	1	1	0	0	0	0	0	3	0	0	0	2	0	1	4
Management	MBA	9	7	0	0	1	0	1	7	3	1	1	0	0	2	16
Mgmt Info Sys	MBA	12	5	0	1	3	0	3	7	5	1	1	0	0	0	19
Marketing	MBA	14	9	0	0	1	0	4	17	11	2	0	0	0	4	31
Quantitative Analysis	MBA	0	0	0	0	0	0	0	1	1	0	0	0	0	0	1
Sports Management	MBA	5	4	0	0	0	0	1	1	1	0	0	0	0	0	6
Financial Planning	MS	1	1	0	0	0	0	0	0	0	0	0	0	0	0	1
Information Systems	MS	5	3	0	0	1	0	1	2	0	0	0	1	0	1	7
Internation'l Business	MS	13	9	0	0	1	0	3	7	6	0	1	0	0	0	20
Prof Accounting	MS	1	0	1	0	0	0	0	1	0	0	0	0	0	1	2
Taxation	MST	16	10	0	0	0	0	6	10	5	0	0	2	0	3	26
BUSINESS		130	93	2	2	9	0	24	86	48	4	6	12	0	16	216
% of Total		14%							9%							23%
COLLEGE OF EDUCATION & HUMAN SERVICES																
Human Res Training	MA	57	12	1	1	0	0	43	14	1	1	0	0	0	12	71
Allied Health Ed	MAE	0	0	0	0	0	0	0	2	0	0	0	0	0	2	2
Bilingual/Bicult Ed	MAE	1	0	0	0	0	0	1	1	1	0	0	0	0	0	2
Counseling	MAE	7	5	0	0	1	0	1	8	4	1	0	0	0	3	15
Ed Ldrsp, Mgt & Pol	MAE	60	21	4	1	0	0	34	60	31	3	2	0	0	24	120
Elementary Ed	MAE	2	1	0	1	0	0	0	10	7	0	0	0	0	3	12
General Prof Ed	MAE	1	0	0	0	0	0	1	0	0	0	0	0	0	0	1
Human Res Training	MAE	1	0	1	0	0	0	0	5	3	1	1	0	0	0	6
Prof Devlopmt	MAE	9	1	1	0	1	0	6	34	20	2	0	0	0	12	43

(Continued)

DEGREES EARNED 2001-02

Master's by Major

		MALE							FEMALE							TOTAL
		Sub	Wh	Bl	His	Asn	Natv	Unk	Sub	Wh	Bl	His	Asn	Natv	Unk	
		Total							Total							
COLLEGE OF EDUCATION & HUMAN SERVICES (Continued)																
Psycholog'l Stds	MAE	2	1	0	1	0	0	0	10	6	1	0	0	0	3	12
Secondary Ed	MAE	2	1	0	0	0	0	1	1	1	0	0	0	0	0	3
Marriage & Fam Ther	MS	2	0	2	0	0	0	0	11	3	1	1	1	0	5	13
Bilingual/Bicult Ed	EdS	0	0	0	0	0	0	0	1	0	0	1	0	0	0	1
Ed Ldrsp, Mgt & Pol	EdS	8	6	0	0	0	0	2	4	2	1	0	0	0	1	12
Marriage & Fam Ther	EdS	1	0	0	1	0	0	0	4	2	0	0	0	0	2	5
Prof Development	EdS	1	1	0	0	0	0	0	1	1	0	0	0	0	0	2
Schl/Comm Psych	EdS	2	2	0	0	0	0	0	4	2	0	0	0	0	2	6
EDUCATION		156	51	9	5	2	0	89	170	84	11	5	1	0	69	326
% of Total		17%							18%							35%
COLLEGE OF NURSING																
Acute Care Nur Prac	MSN	0	0	0	0	0	0	0	10	10	0	0	0	0	0	10
Adult Nurse Pract	MSN	0	0	0	0	0	0	0	9	3	1	0	4	0	1	9
Case Mngt/Admin	MSN	0	0	0	0	0	0	0	1	1	0	0	0	0	0	1
Health System Adm	MSN	1	1	0	0	0	0	0	5	1	1	0	2	0	1	6
Nursing Administrator	MSN	0	0	0	0	0	0	0	2	2	0	0	0	0	0	2
Pediatric Nurse Pract	MSN	0	0	0	0	0	0	0	6	4	0	0	1	0	1	6
Womens Nurs Pract	MSN	0	0	0	0	0	0	0	4	2	1	0	0	0	1	4
NURSING		1	1	0	0	0	0	0	37	23	3	0	7	0	4	38
% of Total		0%							4%							4%
SCHOOL OF DIPLOMACY																
Diplomacy & Int'l Rels	MA	11	5	1	0	1	0	4	13	3	1	3	2	1	3	24
DIPLOMACY		11	5	1	0	1	0	4	13	3	1	3	2	1	3	24
% of Total		1%							1%							3%
SCHOOL OF THEOLOGY																
Biblical Studies	MAT	6	3	0	0	1	0	2	1	1	0	0	0	0	0	7
Christian Ethics	MAT	1	0	0	0	0	0	1	0	0	0	0	0	0	0	1
Ecclesial Histoy	MAT	0	0	0	0	0	0	0	1	0	0	0	0	0	1	1
Systematic Theology	MAT	9	3	0	1	1	0	4	1	1	0	0	0	0	0	10
Catechetical Ministry	MPM	1	0	0	0	1	0	0	0	0	0	0	0	0	0	1
Min Spiritual Direction	MPM	2	1	0	0	0	0	1	2	0	0	1	0	0	1	4
Divinity (Non-Sem)	MDiv	1	1	0	0	0	0	0	0	0	0	0	0	0	0	1
Divinity (Seminarian)	MDiv	21	9	0	1	6	0	5	0	0	0	0	0	0	0	21
THEOLOGY		41	17	0	2	9	0	13	5	2	0	1	0	0	2	46
% of Total		4%							1%							5%

(Continued)

DEGREES EARNED 2001-02

Master's by Major

	MALE							FEMALE							TOTAL
	Sub Total	Wh	Bl	His	Asn	Natv	Unk	Sub Total	Wh	Bl	His	Asn	Natv	Unk	
GRADUATE MEDICAL EDUCATION															
Health Sciences MS	4	3	1	0	0	0	0	4	3	0	0	0	0	1	8
Occupation'l Therapy MS	1	1	0	0	0	0	0	18	15	3	0	0	0	0	19
Physician Assistant MS	12	9	1	0	0	0	2	19	14	1	1	2	0	1	31
Speech & Lng Path MS	0	0	0	0	0	0	0	10	9	0	0	0	0	1	10
GRADUATE MED EDUC	17	13	2	0	0	0	2	51	41	4	1	2	0	3	68
<i>% of Total</i>	<i>2%</i>							<i>6%</i>							<i>7%</i>
TOTAL MASTERS															
MASTERS	431	222	18	9	26	0	156	495	262	40	20	35	2	136	926
<i>% of Total</i>	<i>47%</i>	<i>24%</i>	<i>2%</i>	<i>1%</i>	<i>3%</i>	<i>0%</i>	<i>17%</i>	<i>53%</i>	<i>28%</i>	<i>4%</i>	<i>2%</i>	<i>4%</i>	<i>0%</i>	<i>15%</i>	<i>100%</i>

** 1, 2

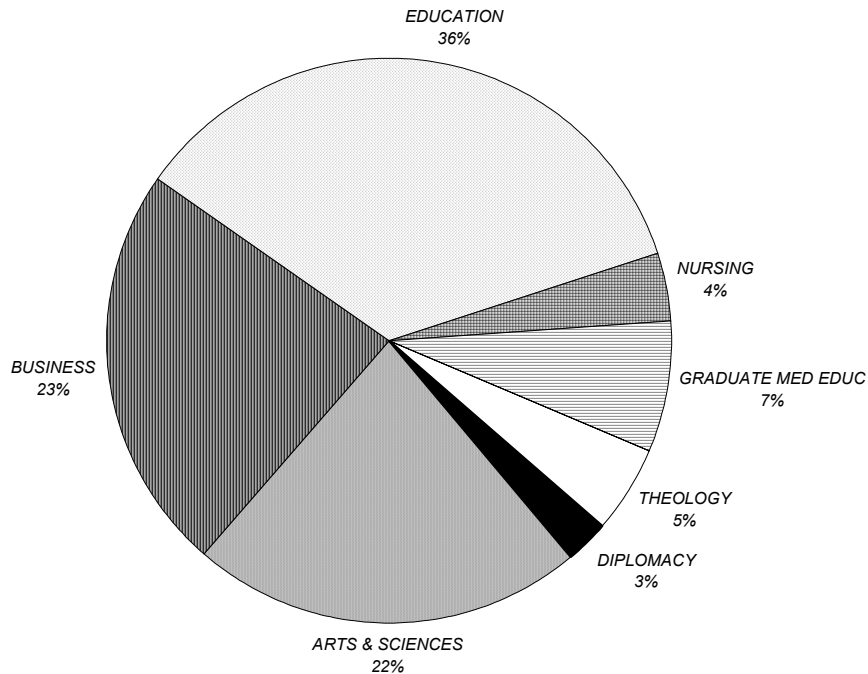

¹ **Note:** Racial categories used: White (Wh), Black (Bl), Hispanic (His), Asian/Pac Islander (Asn), Am Indian/Alaskan Native (Natv), and Unknown (Unk).
² **Source:** Data provided from the university's registration files on Student Information System (SIS).

DEGREES EARNED 2001-02

Master's Degrees by Rank Order

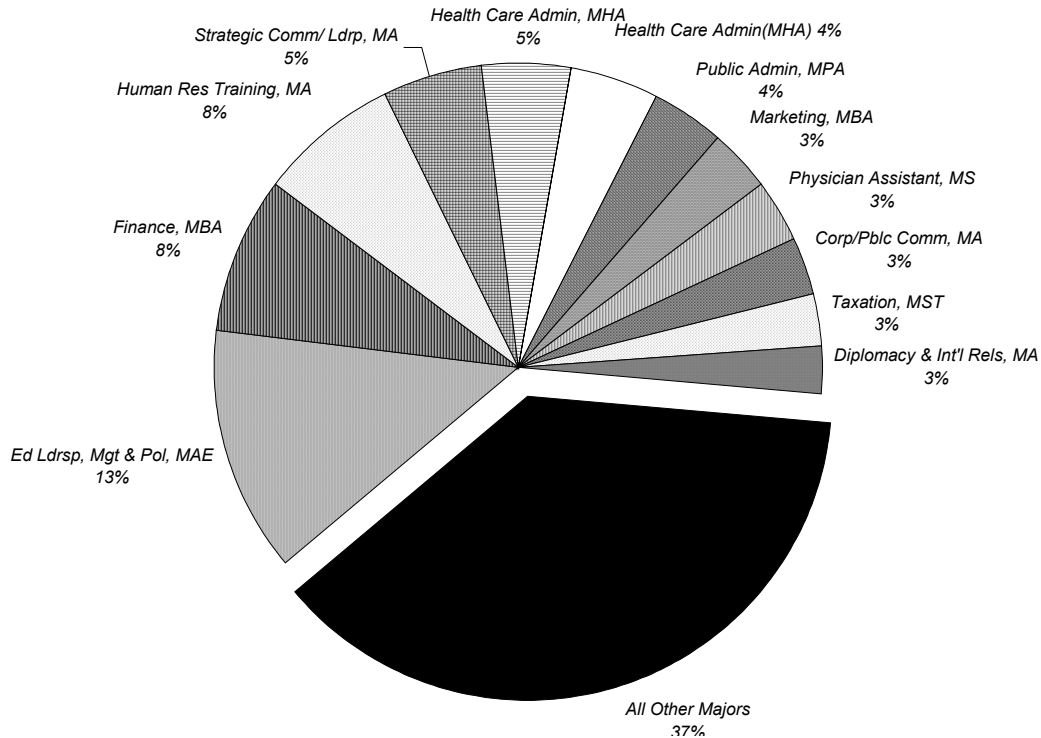

Rank	Major	N	Rank	Major	N	Rank	Major	N
1	Ed Ldrsp, Mgt & Pol, MAE	120	22	Elementary Ed, MAE	12	43	Health System Adm, MBA	4
2	Finance, MBA	77	23	Psycholog'l Stds, MAE	12	44	Min Spiritual Dir, MPM	4
3	Human Res Training, MA	71	24	Acute Care Nur Prac, MSI	10	45	Womens Nurs Pract, MSN	4
4	Strategic Comm/ Ldrp, MA	49	25	Speech & Lng Path, MS	10	46	Biology, MS	3
5	Health Care Admin, MHA	44	26	Systematic Theology, MA	10	47	Secondary Ed, MAE	3
6	Prof Developmt, MAE	43	27	Adult Nurse Pract, MSN	9	48	Allied Health Ed, MAE	2
7	Public Admin, MPA	35	28	Asian Area Studies, MA	8	49	Bilingual/Bicult Ed, MAE	2
8	Marketing, MBA	31	29	Health Sciences, MS	8	50	Nursing Admin, MSN	2
9	Physician Assistant, MS	31	30	Museum Profession, MA	8	51	Prof Accounting, MS	2
10	Corp/Pblc Comm, MA	29	31	Biblical Studies, MAT	7	52	Prof Development, EdS	2
11	Taxation, MST	26	32	Information Systems, MS	7	53	Bilingual/Bicult Ed, EdS	1
12	Diplomacy & Int'l Rels, MA	24	33	Accounting, MBA	6	54	Case Mngt/Admin, MSN	1
13	Divinity (Seminarian), MDi	21	34	Health System Adm, MSN	6	55	Catechetical Ministry, MPI	1
14	Internation'l Business, MS	20	35	Human Res Training, MAE	6	56	Christian Ethics, MAT	1
15	Mgmt Info Sys, MBA	19	36	Jewish-Chrst Stds, MA	6	57	Divinity (Non-Sem), MDiv	1
16	Occupation'l Therapy, MS	19	37	Microbiology, MS	6	58	Ecclesial Histoy, MAT	1
17	Management, MBA	16	38	Pediatric Nurse Pract, MS	6	59	Financial Planning, MS	1
18	Chemistry, MS	15	39	Schl/Comm Psych, EdS	6	60	General Prof Ed, MAE	1
19	Counseling, MAE	15	40	Sports Management, MBA	6	61	Quantitative Anal, MBA	1
20	Marriage & Fam Ther, MS	13	41	English, MA	5			
21	Ed Ldrsp, Mgt & Pol, EdS	12	42	Marriage & Fam Ther, EdS	5			

** 3

³ Source: Data provided from the university's registration files on Student Information System (SIS).

DEGREES EARNED 2001-02

Doctoral by Major

		MALE							FEMALE							TOTAL
		Sub Total	Wh	Bl	His	Asn	Natv	Unk	Sub Total	Wh	Bl	His	Asn	Natv	Unk	
<u>COLLEGE OF ARTS & SCIENCES</u>																
Chemistry	PhD	1	1	0	0	0	0	0	1	0	0	0	0	0	1	2
ARTS & SCIENCES		1	1	0	0	0	0	0	1	0	0	0	0	0	1	2
	% of Total	2%							2%							3%
<u>COLLEGE OF EDUCATION & HUMAN SERVICES</u>																
Ed Ldrsp, Mgt & Polic	EdD	3	2	0	1	0	0	0	7	7	0	0	0	0	0	10
Ed Ld, Mgt/Pol (Exec)	EdD	10	6	0	0	0	0	4	12	2	3	0	0	0	7	22
Higher Education	EdD	0	0	0	0	0	0	0	1	0	0	0	0	0	1	1
Clinical Psychology	PhD	0	0	0	0	0	0	0	11	9	0	0	0	0	2	11
Counseling Psych	PhD	1	1	0	0	0	0	0	4	1	0	0	0	0	3	5
Higher Education	PhD	3	2	0	0	0	0	1	2	0	0	1	0	0	1	5
Marriage and Family	PhD	2	1	0	0	0	0	1	1	1	0	0	0	0	0	3
EDUCATION		19	12	0	1	0	0	6	38	20	3	1	0	0	14	57
	% of Total	31%							62%							93%
<u>GRADUATE MEDICAL EDUCATION</u>																
Audiology	PhD	0	0	0	0	0	0	0	1	0	0	1	0	0	0	1
Health Science	PhD	0	0	0	0	0	0	0	1	1	0	0	0	0	0	1
GRAD MED EDUC		0	0	0	0	0	0	0	2	1	0	1	0	0	0	2
	% of Total	0%							3%							3%
<u>TOTAL DOCTORAL</u>																
DOCTORAL		20	13	0	1	0	0	6	41	21	3	2	0	0	15	61
	% of Total	33%	21%	0%	2%	0%	0%	10%	67%	34%	5%	3%	0%	0%	25%	100%

** 1, 2

¹ **Note:** The following racial categories were used: White (Wh), Black (Bl), Hispanic (His), Asian/Pacific Islander (Asn), American Indian/Alaskan Native (Natv), and Unknown (Unk).

² **Source:** Data provided from the university's registration files on Student Information System (SIS).

DEGREES EARNED 2001-02

Law

		MALE							FEMALE							TOTAL
		Sub Total	Wh	Bl	His	Asn	Natv	Unk	Sub Total	Wh	Bl	His	Asn	Natv	Unk	
LAW SCHOOL																
Health Care Studies	MSJ	2	1	1	0	0	0	0	3	3	0	0	0	0	0	
Health Law/Pblc Polc	LLM	1	1	0	0	0	0	0	0	0	0	0	0	0	0	
Law	JD	147	126	1	12	8	0	0	157	128	8	10	11	0	0	
LAW		150	128	2	12	8	0	0	160	131	8	10	11	0	0	
% of Total		48%	41%	1%	4%	3%	0%	0%	52%	42%	3%	3%	4%	0%	0%	
310																
100%																

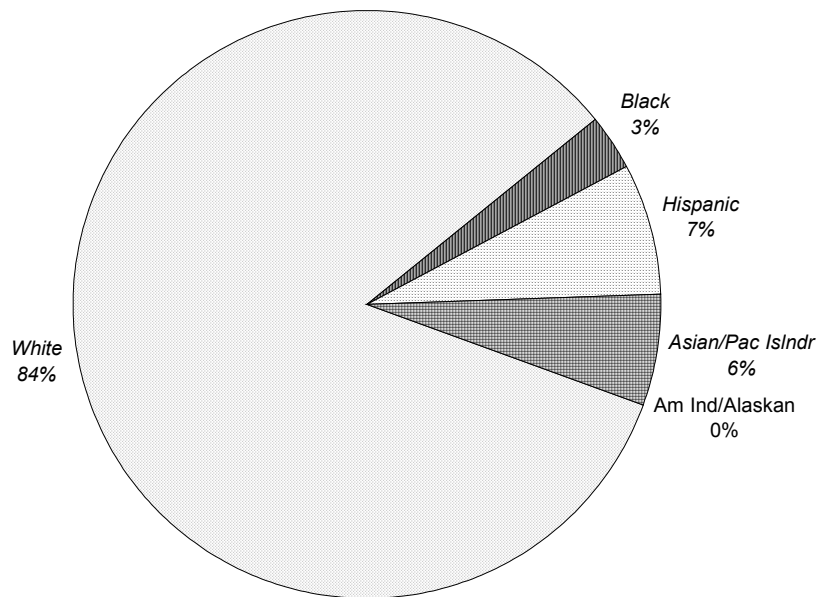

** 3, 4

³ **Note:** The following racial categories were used: White (Wh), Black (Bl), Hispanic (His), Asian/Pacific Islander (Asn), American Indian/Alaskan Native (Natv), and Unknown (Unk).

⁴ **Source:** Data provided from the university's registration files on Student Information System (SIS).

ALUMNI

DISTRIBUTION OF ALUMNI by State

	FIRST DEGREE EARNED				TOTAL	%
	Undergrad	Graduate	Law	Othr/Unkn		
Alabama	17	1	7	1	26	0%
Alaska	4	3	4	0	11	0%
Arizona	125	45	30	12	212	0%
Arkansas	8	2	2	0	12	0%
California	474	133	105	42	754	1%
Colorado	86	21	21	6	134	0%
Connecticut	456	124	65	32	677	1%
Delaware	82	29	7	10	128	0%
District of Columbia	40	14	33	0	87	0%
Florida	916	265	155	74	1,410	3%
Georgia	186	45	29	7	267	0%
Hawaii	14	5	2	0	21	0%
Idaho	4	2	1	1	8	0%
Illinois	124	48	29	4	205	0%
Indiana	28	19	10	5	62	0%
Iowa	11	4	1	2	18	0%
Kansas	31	8	5	1	45	0%
Kentucky	16	6	3	0	25	0%
Louisiana	16	5	4	1	26	0%
Maine	41	17	9	9	76	0%
Maryland	307	72	56	23	458	1%
Massachusetts	347	121	65	12	545	1%
Michigan	72	41	9	3	125	0%
Minnesota	29	14	6	1	50	0%
Mississippi	3	0	4	0	7	0%
Missouri	33	10	9	2	54	0%
Montana	7	2	2	0	11	0%
Nebraska	9	4	2	2	17	0%
Nevada	25	5	14	2	46	0%
New Hampshire	73	22	11	4	110	0%
New Jersey	24,405	10,405	7,086	1,664	43,560	78%
New Mexico	15	5	3	1	24	0%
New York	1,523	648	570	120	2,861	5%
North Carolina	210	89	35	15	349	1%
North Dakota	2	0	0	0	2	0%
Ohio	125	54	10	6	195	0%
Oklahoma	13	3	2	1	19	0%
Oregon	19	17	9	3	48	0%
Pennsylvania	776	360	230	66	1,432	3%
Rhode Island	61	16	8	4	89	0%
South Carolina	80	40	11	10	141	0%
South Dakota	2	0	0	0	2	0%
Tennessee	38	11	6	4	59	0%
Texas	175	46	33	13	267	0%
Utah	8	8	2	0	18	0%

(Continued)

DISTRIBUTION OF ALUMNI by State

	FIRST DEGREE EARNED				TOTAL	%
	Undergrad	Graduate	Law	Othr/Unkn		
Vermont	43	14	11	4	72	0%
Virginia	317	108	82	16	523	1%
Washington	51	14	11	2	78	0%
West Virginia	9	4	2	0	15	0%
Wisconsin	30	15	3	3	51	0%
Wyoming	3	0	1	0	4	0%
Total US States	31,489	12,944	8,815	2,188	55,436	100%
APO	6	4	0	0	10	0%
Puerto Rico	11	7	2	1	21	0%
US Virgin Islands	5	2	0	0	7	0%
Unknown	12	3	2	2	19	0%
TOTAL US & Possessions	31,523	12,960	8,819	2,191	55,493	100%
%	57%	23%	16%	4%	100%	

** 1, 2

¹ **Note:** Students who have received two or more degrees from Seton Hall are counted only once for the first degree earned.

² **Source:** Alumni Office's institutional data base, Alumni/Development System (ADS).

DISTRIBUTION OF ALUMNI by State

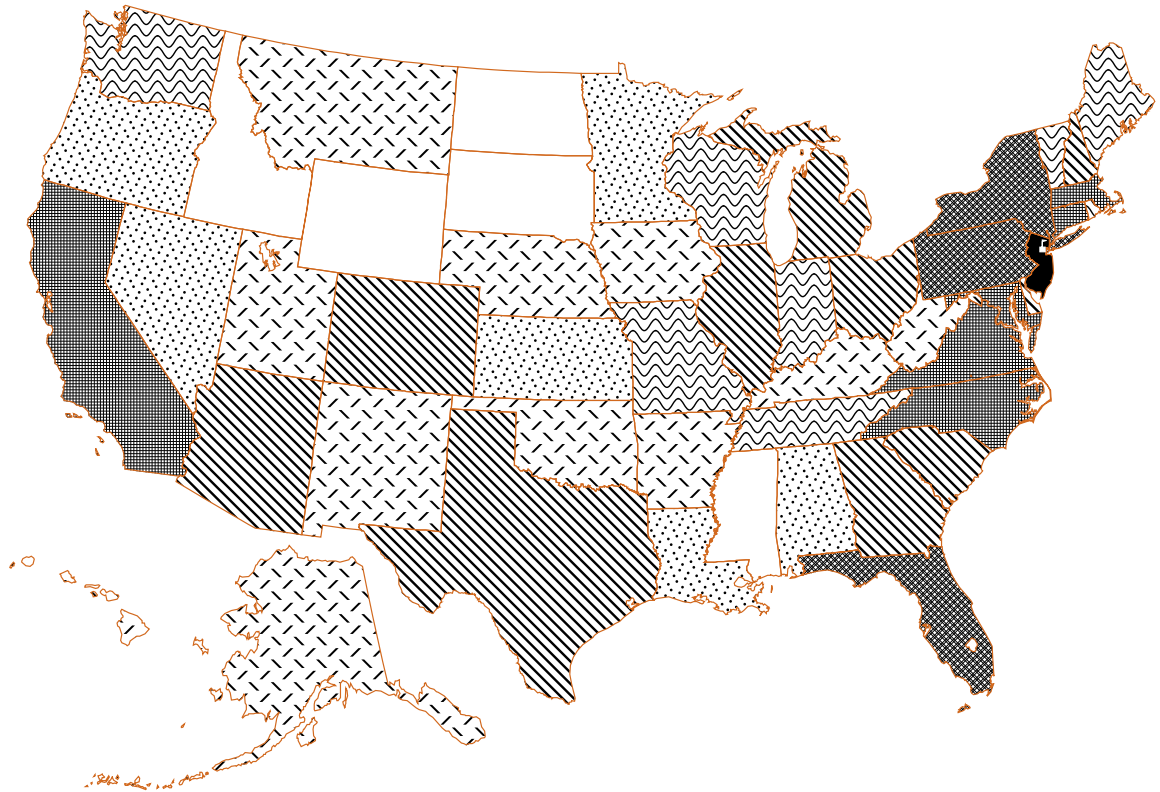

Number of Alumni

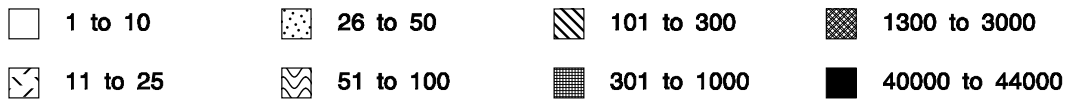

DISTRIBUTION OF ALUMNI by Rank Order of States

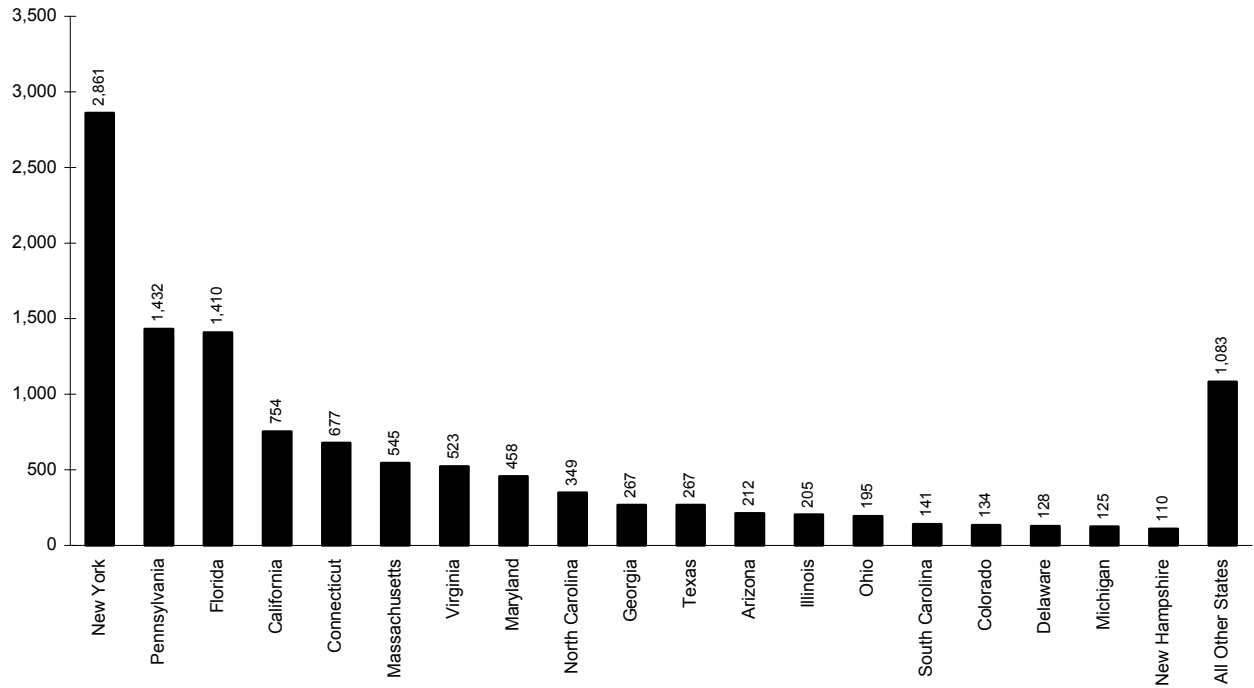

Rank	Major	N	Rank	Major	N	Rank	Major	N
1	New Jersey	43,560	18	Delaware	128	35	Louisiana	26
2	New York	2,861	19	Michigan	125	36	Kentucky	25
3	Pennsylvania	1,432	20	New Hampshire	110	37	New Mexico	24
4	Florida	1,410	21	Rhode Island	89	38	Hawaii	21
5	California	754	22	District of Columbia	87	39	Oklahoma	19
6	Connecticut	677	23	Washington	78	40	Iowa	18
7	Massachusetts	545	24	Maine	76	41	Utah	18
8	Virginia	523	25	Vermont	72	42	Nebraska	17
9	Maryland	458	26	Indiana	62	43	West Virginia	15
10	North Carolina	349	27	Tennessee	59	44	Arkansas	12
11	Georgia	267	28	Missouri	54	45	Alaska	11
12	Texas	267	29	Wisconsin	51	46	Montana	11
13	Arizona	212	30	Minnesota	50	47	Idaho	8
14	Illinois	205	31	Oregon	48	48	Mississippi	7
15	Ohio	195	32	Nevada	46	49	Wyoming	4
16	South Carolina	141	33	Kansas	45	50	North Dakota	2
17	Colorado	134	34	Alabama	26	51	South Dakota	2

** 3, 4

³ **Note:** Students who have received two or more degrees from Seton Hall are counted only once for the first degree earned.

⁴ **Source:** Alumni Office's institutional data base, Alumni/Development System (ADS).

DISTRIBUTION OF ALUMNI by Foreign Country

	FIRST DEGREE EARNED				TOTAL	%
	Undergrad	Graduate	Law	Othr/Unkn		
Argentina	1	1	0	0	2	1%
Australia	1	1	1	0	3	1%
Barbados	3	0	0	0	3	1%
Bermuda	3	0	0	0	3	1%
Bahamas	3	1	0	0	4	1%
Belgium	1	1	1	0	3	1%
Brazil	0	0	0	1	1	0%
British Virgin Islands	1	0	0	0	1	0%
Canada	26	10	1	0	37	13%
China	2	5	0	0	7	3%
Ceylon	0	1	0	0	1	0%
Cyprus	0	1	0	0	1	0%
Czechoslovakia	1	1	0	0	2	1%
Domenican Republic	1	1	0	0	2	1%
Dominica	0	1	0	0	1	0%
Ireland	4	3	0	0	7	3%
England	6	4	0	1	11	4%
Ethiopia	0	0	0	1	1	0%
Finland	0	0	0	1	1	0%
France	0	5	0	1	6	2%
Germany	5	1	1	0	7	3%
Greece	1	2	0	0	3	1%
Honduras	1	0	0	0	1	0%
Hong Kong	5	5	1	0	11	4%
India	1	2	0	0	3	1%
Iran	1	0	0	0	1	0%
Israel	0	1	1	0	2	1%
Italy	5	0	1	1	7	3%
Japan	11	7	2	0	20	7%
Jamaica	2	0	0	0	2	1%
Kenya	1	0	0	0	1	0%
Korea	2	2	0	0	4	1%
Lithuania	1	0	0	0	1	0%
Malaysia	1	0	0	1	2	1%
Mexico	2	2	0	0	4	1%
Netherland Antilles	1	0	1	0	2	1%
Netherlands	2	1	0	0	3	1%
New Zealand	1	0	1	0	2	1%
Nigeria	0	1	0	0	1	0%
North Korea	0	1	0	0	1	0%
Norway	0	1	0	0	1	0%
Philippines	0	1	0	0	1	0%
Poland	1	0	0	0	1	0%
Russia	1	0	0	0	1	0%

(Continued)

DISTRIBUTION OF ALUMNI by Foreign Country

	FIRST DEGREE EARNED				TOTAL	%
	Undergrad	Graduate	Law	Othr/Unkn		
<i>Scotland</i>	2	0	0	0	2	1%
<i>Singapore</i>	2	1	0	0	3	1%
<i>South Korea</i>	1	1	0	0	2	1%
<i>Soviet Union</i>	2	0	0	0	2	1%
<i>Spain</i>	0	1	0	0	1	0%
<i>Sudan</i>	1	0	0	0	1	0%
<i>Sweden</i>	2	0	0	0	2	1%
<i>Switzerland</i>	2	2	1	1	6	2%
<i>Taiwan</i>	0	9	0	0	9	3%
<i>Tanzania</i>	0	1	0	0	1	0%
<i>Thailand</i>	1	6	0	0	7	3%
<i>Turkey</i>	1	0	0	0	1	0%
<i>Ukraine</i>	0	2	0	0	2	1%
<i>United Kingdom</i>	2	2	3	0	7	3%
<i>Venezuela</i>	0	1	0	0	1	0%
<i>West Indies Federation</i>	1	1	0	0	2	1%
<i>Yugoslavia</i>	0	1	0	0	1	0%
<i>Other/Unknown</i>	24	14	8	3	49	18%
TOTAL	139	105	23	11	278	100%
%	50%	38%	8%	4%	100%	

** 1, 2

¹ **Note:** Students who have received two or more degrees from Seton Hall are counted only once for the first degree earned.

² **Source:** Alumni Office's institutional data base, Alumni/Development System (ADS).

DISTRIBUTION OF ALUMNI by Degree Year

	FIRST DEGREE EARNED				TOTAL	%
	Undergrad	Graduate	Law	Othr/Unkn		
1910	0	0	0	1	1	0%
1920	1	0	0	0	1	0%
1927	2	0	0	0	2	0%
1929	3	0	0	0	3	0%
1931	2	0	0	0	2	0%
1932	3	0	3	0	6	0%
1933	7	0	2	0	9	0%
1934	7	0	5	0	12	0%
1935	4	0	6	0	10	0%
1936	7	0	2	0	9	0%
1937	17	0	1	0	18	0%
1938	5	0	0	0	5	0%
1939	16	0	2	1	19	0%
1940	16	3	2	3	24	0%
1941	33	3	5	6	47	0%
1942	44	2	4	11	61	0%
1943	33	2	0	4	39	0%
1944	19	6	0	6	31	0%
1945	15	4	1	6	26	0%
1946	19	4	1	10	34	0%
1947	53	2	0	17	72	0%
1948	160	8	1	4	173	0%
1949	355	21	6	27	409	1%
1950	456	15	0	38	509	1%
1951	429	24	1	29	483	1%
1952	340	19	0	32	391	1%
1953	246	13	1	31	291	1%
1954	284	33	9	28	354	1%
1955	263	36	4	20	323	1%
1956	266	60	12	36	374	1%
1957	294	48	8	40	390	1%
1958	375	59	11	41	486	1%
1959	353	86	20	63	522	1%
1960	371	66	21	55	513	1%
1961	403	76	23	66	568	1%
1962	430	75	34	86	625	1%
1963	451	80	34	99	664	1%
1964	490	107	37	113	747	1%
1965	456	123	38	98	715	1%
1966	390	167	59	92	708	1%
1967	373	201	67	107	748	1%
1968	474	182	105	122	883	2%
1969	582	280	104	193	1,159	2%

(Continued)

DISTRIBUTION OF ALUMNI by Degree Year

	<i>Undergrad</i>	<i>Graduate</i>	<i>Law</i>	<i>Othr/Unkn</i>	<i>TOTAL</i>	<i>%</i>
1970	532	247	93	140	1,012	2%
1971	517	151	147	157	972	2%
1972	554	367	139	168	1,228	2%
1973	563	289	162	38	1,052	2%
1974	561	202	221	57	1,041	2%
1975	582	293	182	46	1,103	2%
1976	516	327	209	5	1,057	2%
1977	632	277	232	20	1,161	2%
1978	717	262	215	8	1,202	2%
1979	600	173	230	3	1,006	2%
1980	574	159	255	6	994	2%
1981	658	296	254	10	1,218	2%
1982	902	257	268	4	1,431	3%
1983	857	266	274	3	1,400	3%
1984	698	241	273	5	1,217	2%
1985	694	258	255	12	1,219	2%
1986	893	379	268	1	1,541	3%
1987	718	214	267	0	1,199	2%
1988	703	321	258	0	1,282	2%
1989	684	266	267	0	1,217	2%
1990	644	327	310	0	1,281	2%
1991	659	376	270	0	1,305	2%
1992	772	365	242	0	1,379	2%
1993	857	410	282	0	1,549	3%
1994	748	386	310	0	1,444	3%
1995	760	438	281	0	1,479	3%
1996	773	421	309	0	1,503	3%
1997	792	433	268	0	1,493	3%
1998	790	496	322	0	1,608	3%
1999	804	562	290	0	1,656	3%
2000	807	615	311	0	1,733	3%
2001	883	736	276	0	1,895	3%
2002	671	450	273	0	1,394	2%
Unknown	0	0	0	34	34	0%
TOTAL	31,662	13,065	8,842	2,202	55,771	100%
%	57%	23%	16%	4%	100%	

** 1, 2

¹ **Note:** Students who have received two or more degrees from Seton Hall are counted only once for the first degree earned.

² **Source:** Alumni Office's institutional data base, Alumni/Development System (ADS).



FACULTY & EMPLOYEES

FALL 1992 TO FALL 2002 FULL-TIME FACULTY by Rank, Tenure & Average Salary

	MALE FACULTY			FEMALE FACULTY			TOTAL FACULTY		
	N	Average Salary	Percent Tenured	N	Average Salary	Percent Tenured	N	Average Salary	Percent Tenured
<u>FALL 1992</u>									
Professor	78	\$71,368	99%	16	\$70,234	100%	94	\$71,175	99%
Assoc Prof	78	\$53,926	85%	39	\$52,284	82%	117	\$53,379	84%
Asst Prof	67	\$42,069	27%	42	\$39,593	12%	109	\$41,115	21%
Instructor	4	\$38,422	25%	7	\$34,797	0%	11	\$36,115	9%
Other	8	\$51,271	0%	9	\$43,363	0%	17	\$47,084	0%
TOTAL 1992	235	\$55,980	69%	113	\$48,315	47%	348	\$53,491	62%
<u>FALL 1993</u>									
Professor	80	\$74,156	98%	18	\$73,786	94%	98	\$74,088	97%
Assoc Prof	78	\$56,348	79%	37	\$56,569	84%	115	\$56,419	81%
Asst Prof	61	\$42,429	26%	44	\$39,365	9%	105	\$41,145	19%
Instructor	5	\$33,790	20%	8	\$30,750	0%	13	\$31,919	8%
Other	9	\$50,020	0%	8	\$36,916	0%	17	\$43,854	0%
TOTAL 1993	233	\$58,090	67%	115	\$49,518	45%	348	\$55,257	60%
<u>FALL 1994</u>									
Professor	77	\$75,534	99%	17	\$70,554	100%	94	\$74,633	99%
Assoc Prof	78	\$57,147	83%	36	\$56,599	83%	114	\$56,974	83%
Asst Prof	60	\$42,937	25%	44	\$38,198	7%	104	\$40,932	17%
Instructor	8	\$33,068	13%	8	\$32,424	0%	16	\$32,746	6%
Other	10	\$49,088	0%	8	\$44,710	0%	18	\$47,143	0%
TOTAL 1994	233	\$58,392	67%	113	\$48,980	44%	346	\$55,318	60%
<u>FALL 1995</u>									
Professor	74	\$78,804	97%	18	\$80,837	100%	92	\$79,201	98%
Assoc Prof	78	\$59,036	88%	45	\$56,137	89%	123	\$57,975	89%
Asst Prof	57	\$44,775	26%	42	\$39,855	5%	99	\$42,688	17%
Instructor	3	\$40,241	33%	8	\$33,210	0%	11	\$35,127	9%
Other	10	\$43,577	0%	7	\$35,976	0%	17	\$40,447	0%
TOTAL 1995	222	\$61,013	71%	120	\$51,439	50%	342	\$57,654	63%

(Continued)

FALL 1992 TO FALL 2002 FULL-TIME FACULTY by Rank, Tenure & Average Salary

	MALE FACULTY			FEMALE FACULTY			TOTAL FACULTY		
	N	Average Salary	Percent Tenured	N	Average Salary	Percent Tenured	N	Average Salary	Percent Tenured
<u>FALL 1996</u>									
Professor	76	\$79,637	99%	20	\$80,378	95%	96	\$79,792	98%
Assoc Prof	80	\$58,623	90%	47	\$56,178	85%	127	\$57,718	88%
Asst Prof	51	\$46,633	27%	36	\$39,983	6%	87	\$43,881	18%
Instructor	2	\$29,000	0%	12	\$32,725	0%	14	\$32,192	0%
Other	11	\$43,452	0%	7	\$36,696	0%	18	\$40,825	0%
TOTAL 1996	220	\$62,075	75%	122	\$51,942	51%	342	\$58,460	66%
<u>FALL 1997</u>									
Professor	70	\$82,051	99%	22	\$81,005	95%	92	\$81,801	98%
Assoc Prof	71	\$59,893	87%	46	\$55,311	89%	117	\$58,091	88%
Asst Prof	48	\$44,997	21%	41	\$43,319	5%	89	\$44,224	13%
Instructor	6	\$31,473	0%	13	\$33,822	0%	19	\$33,080	0%
Other	16	\$42,303	0%	5	\$39,132	0%	21	\$41,548	0%
TOTAL 1997	211	\$61,713	67%	127	\$53,054	50%	338	\$58,460	61%
<u>FALL 1998</u>									
Professor	74	\$82,878	97%	25	\$84,431	96%	99	\$83,270	97%
Assoc Prof	70	\$59,534	89%	49	\$58,434	80%	119	\$59,081	85%
Asst Prof	45	\$41,920	20%	44	\$44,345	5%	89	\$43,119	12%
Instructor	10	\$42,647	0%	14	\$38,285	0%	24	\$40,103	0%
Other	18	\$50,983	0%	5	\$43,311	0%	23	\$49,315	0%
TOTAL 1998	217	\$62,354	66%	137	\$56,042	47%	354	\$59,911	59%
<u>FALL 1999</u>									
Professor	75	\$86,938	92%	30	\$84,423	83%	105	\$86,220	90%
Assoc Prof	74	\$61,912	86%	44	\$61,306	82%	118	\$61,686	85%
Asst Prof	57	\$48,204	14%	55	\$50,043	5%	112	\$49,107	10%
Instructor	5	\$37,486	0%	10	\$37,086	0%	15	\$37,219	0%
Other	17	\$64,784	0%	9	\$41,707	0%	26	\$56,796	0%
TOTAL 1999	228	\$66,396	62%	148	\$58,978	43%	376	\$63,476	55%

(Continued)

FALL 1992 TO FALL 2002 FULL-TIME FACULTY by Rank, Tenure & Average Salary

	MALE FACULTY			FEMALE FACULTY			TOTAL FACULTY		
	N	Average Salary	Percent Tenured	N	Average Salary	Percent Tenured	N	Average Salary	Percent Tenured
<u>FALL 2000</u>									
Professor	72	\$94,095	97%	31	\$86,088	81%	103	\$91,685	92%
Assoc Prof	75	\$68,136	80%	49	\$63,816	76%	124	\$66,429	78%
Asst Prof	58	\$52,488	12%	58	\$53,453	5%	116	\$52,970	9%
Instructor	5	\$43,643	0%	9	\$38,882	0%	14	\$40,582	0%
Other	13	\$56,737	0%	11	\$47,923	0%	24	\$52,697	0%
TOTAL 2000	223	\$71,234	61%	158	\$61,855	41%	381	\$67,344	53%
<u>FALL 2001</u>									
Professor	70	\$98,452	97%	30	\$93,581	90%	100	\$96,991	95%
Assoc Prof	74	\$69,813	81%	59	\$65,814	66%	133	\$68,039	74%
Asst Prof	51	\$53,852	10%	57	\$54,813	2%	108	\$54,359	6%
Instructor	4	\$46,406	0%	8	\$40,205	0%	12	\$42,272	0%
Other	15	\$66,373	0%	11	\$52,048	0%	26	\$60,312	0%
TOTAL 2001	214	\$74,699	62%	165	\$64,903	41%	379	\$70,434	53%
<u>FALL 2002</u>									
Professor	68	\$102,790	99%	32	\$95,910	91%	100	\$100,588	96%
Assoc Prof	82	\$74,405	79%	62	\$69,620	61%	144	\$72,345	72%
Asst Prof	47	\$53,396	11%	57	\$55,662	0%	104	\$54,638	5%
Instructor	7	\$57,262	0%	6	\$47,393	0%	13	\$52,707	0%
Other	20	\$68,886	0%	12	\$50,380	0%	32	\$61,946	0%
TOTAL 2002	224	\$77,585	61%	169	\$67,735	40%	393	\$73,350	52%

** 1, 2, 3, 4, 5

¹ **Note:** Faculty are reported at their contracted teaching salary. Additional stipends for administrative, managerial or other responsibilities are NOT included in the salary calculation.

² **Note:** Faculty on sabbatical leave are reported at their regular salary even though they may be receiving a reduced annuity.

³ **Note:** Excluded from the report are faculty whose services are donated or contributed, in particular priests.

⁴ **Note:** Excluded from the report are librarians even though they may hold academic rank.

⁵ **Source:** IPEDS Faculty Reports filed annually with the U.S. Department of Education.

FALL 1992 TO FALL 2002 FULL-TIME FACULTY

Average Salary of Faculty by Gender

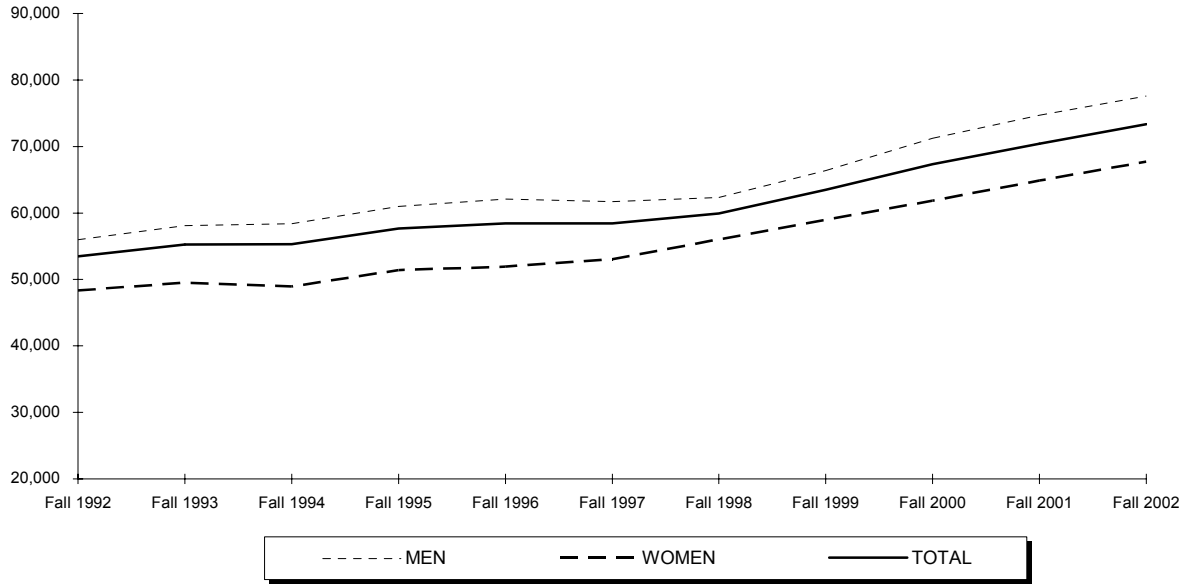

Percentage of Faculty Tenured by Gender

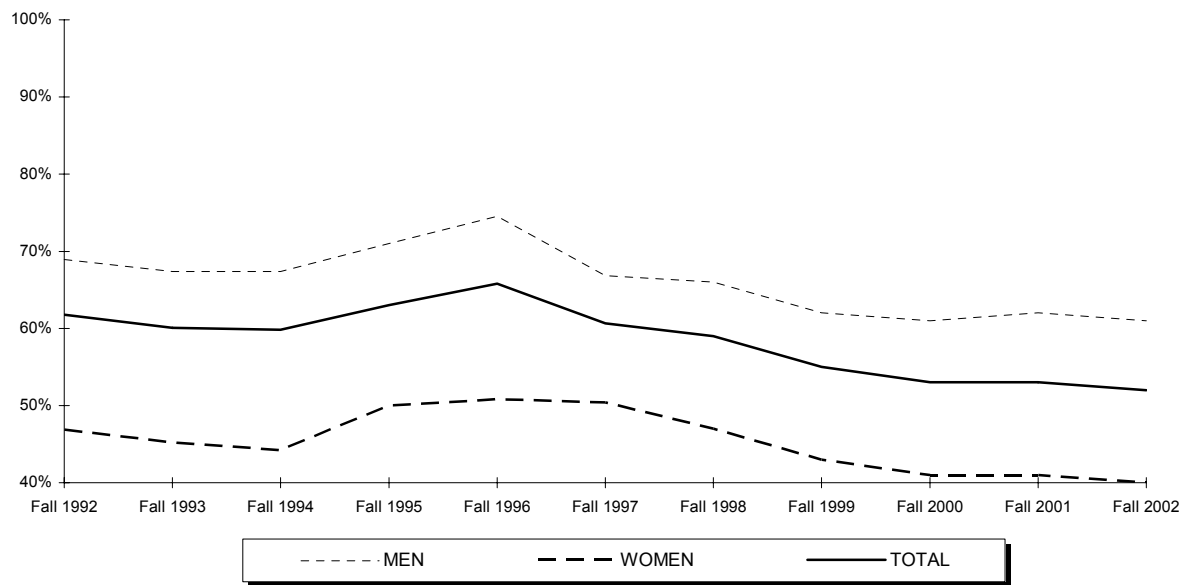

FALL 1992 TO FALL 2002 FULL-TIME FACULTY

Average Salary of Faculty by Rank

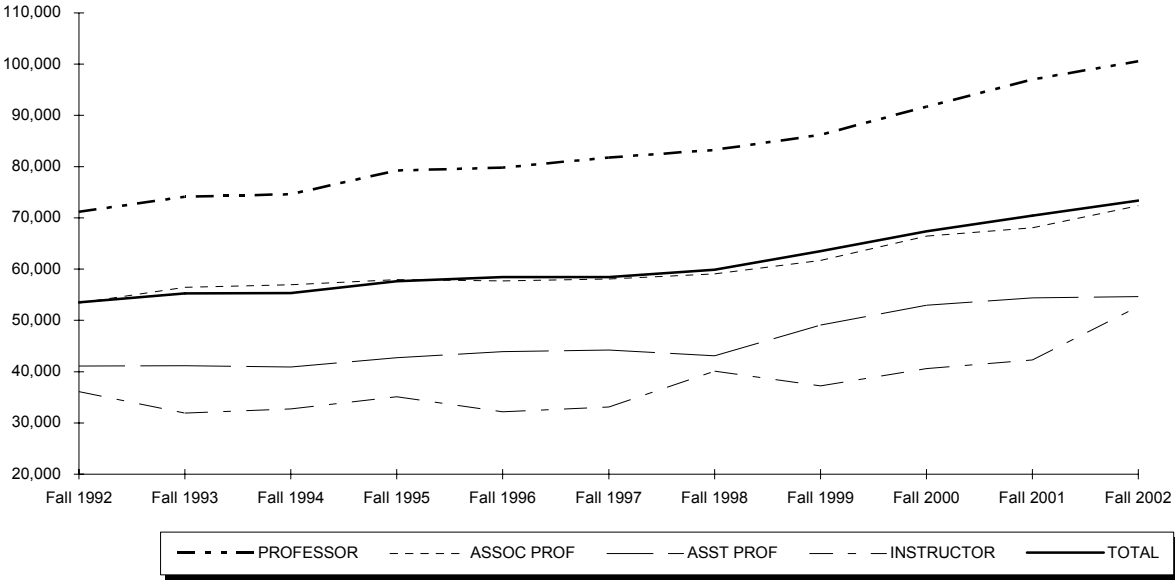

Percentage of Faculty Tenured by Rank

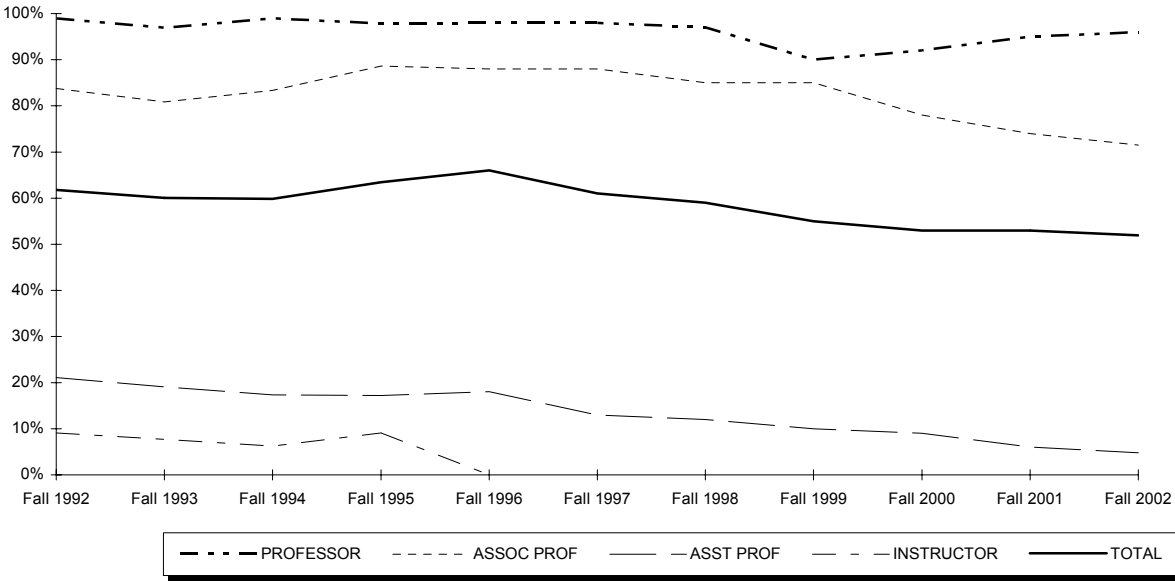

FALL 2002 FULL-TIME FACULTY by College, Gender, Rank & Salary

	PROFESSOR		ASSOC PROF		ASST PROF		INSTRUCTOR		OTHER		TOTAL	
	N	Avg Salary	N	Avg Salary	N	Avg Salary	N	Avg Salary	N	Avg Salary	N	Avg Salary
<u>ARTS & SCIENCES</u>												
Men	31	\$76,341	41	\$61,016	29	\$47,148	3	\$36,462	6	\$52,740	110	\$60,558
Women	12	\$72,722	23	\$56,715	25	\$45,686	3	\$40,566	7	\$47,041	70	\$53,861
TOTAL A&S	43	\$75,331	64	\$59,471	54	\$46,471	6	\$38,514	13	\$49,671	180	\$57,953
<u>BUSINESS</u>												
Men	7	\$94,915	24	\$81,875	4	\$70,349	3	\$54,712	4	\$75,115	42	\$80,367
Women	2	\$74,223	4	\$97,147	2	\$96,078	2	\$43,831	1	****	11	\$78,864
TOTAL BU	9	\$90,316	28	\$84,057	6	\$78,925	5	\$50,360	5	\$70,221	53	\$80,055
<u>EDUCATION</u>												
Men	8	\$71,457	2	\$75,259	6	\$53,927	0	-	3	\$55,484	19	\$63,799
Women	6	\$76,811	5	\$59,813	9	\$51,255	0	-	0	-	20	\$61,061
TOTAL ED	14	\$73,752	7	\$64,226	15	\$52,324	0	-	3	\$55,484	39	\$62,395
<u>NURSING</u>												
Men	0	-	0	-	0	-	0	-	0	-	0	-
Women	0	-	13	\$64,967	9	\$52,324	0	-	2	\$49,379	24	\$58,967
TOTAL NU	0	-	13	\$64,967	9	\$52,324	0	-	2	\$49,379	24	\$58,967
<u>DIPLOMACY</u>												
Men	0	-	1	****	3	\$64,776	0	-	1	****	5	\$62,415
Women	0	-	0	-	2	\$60,800	0	-	0	-	2	\$60,800
TOTAL DI	0	-	1	***	5	\$63,185	0	-	1	***	7	\$61,954
<u>THEOLOGY</u>												
Men	0	-	1	****	2	\$48,482	0	-	0	-	3	\$51,241
Women	0	-	1	****	0	-	0	-	0	-	1	***
TOTAL TH	0	-	2	\$56,864	2	\$48,482	0	-	0	-	4	\$52,673
<u>GRAD MED EDUC</u>												
Men	0	-	4	\$77,776	2	\$72,656	0	-	2	\$69,479	8	\$74,422
Women	3	\$94,000	10	\$70,092	8	\$72,763	0	-	2	\$62,930	23	\$73,517
TOTAL GME	3	\$94,000	14	\$72,288	10	\$72,742	0	-	4	\$66,205	31	\$73,750
<u>MAIN CAMPUS</u>												
Men	46	\$78,318	73	\$69,216	46	\$52,366	6	\$45,587	16	\$60,769	187	\$65,829
Women	23	\$76,695	56	\$64,189	55	\$54,021	5	\$41,872	12	\$50,380	151	\$60,544
MAIN CAMPUS	69	\$77,777	129	\$67,034	101	\$53,268	11	\$43,898	28	\$56,317	338	\$63,473
<u>LAW SCHOOL</u>												
Men	22	\$153,960	9	\$116,491	1	****	1	****	4	\$101,353	37	\$137,001
Women	9	\$145,015	6	\$120,312	2	\$100,786	1	****	0	-	18	\$127,977
TOTAL LAW	31	\$151,363	15	\$118,019	3	\$100,786	2	\$101,154	4	\$101,353	55	\$134,048
<u>TOTAL UNIV</u>												
Men	68	\$102,790	82	\$74,405	47	\$53,396	7	\$57,262	20	\$68,886	224	\$77,585
Women	32	\$95,910	62	\$69,620	57	\$55,662	6	\$47,393	12	\$50,380	169	\$67,735
TOTAL UNIV	100	\$100,588	144	\$72,345	104	\$54,638	13	\$52,707	32	\$61,946	393	\$73,350

**** Average Salary of only one person is not reported.

FALL 2002 FULL-TIME FACULTY

Faculty Salaries by College and Gender

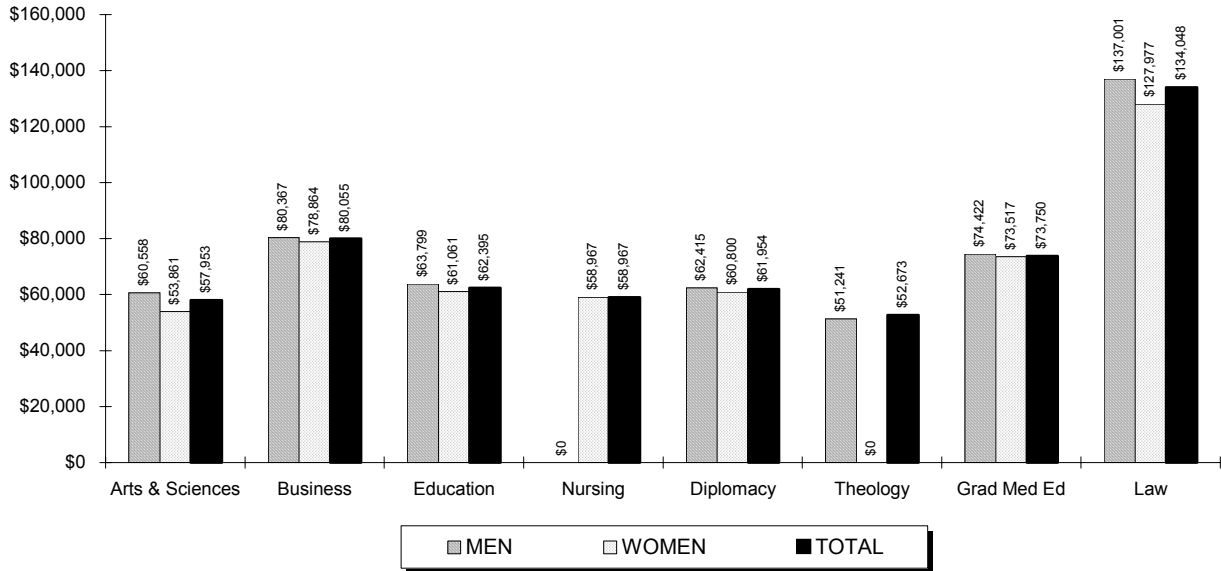

Faculty Salaries by Rank and Gender

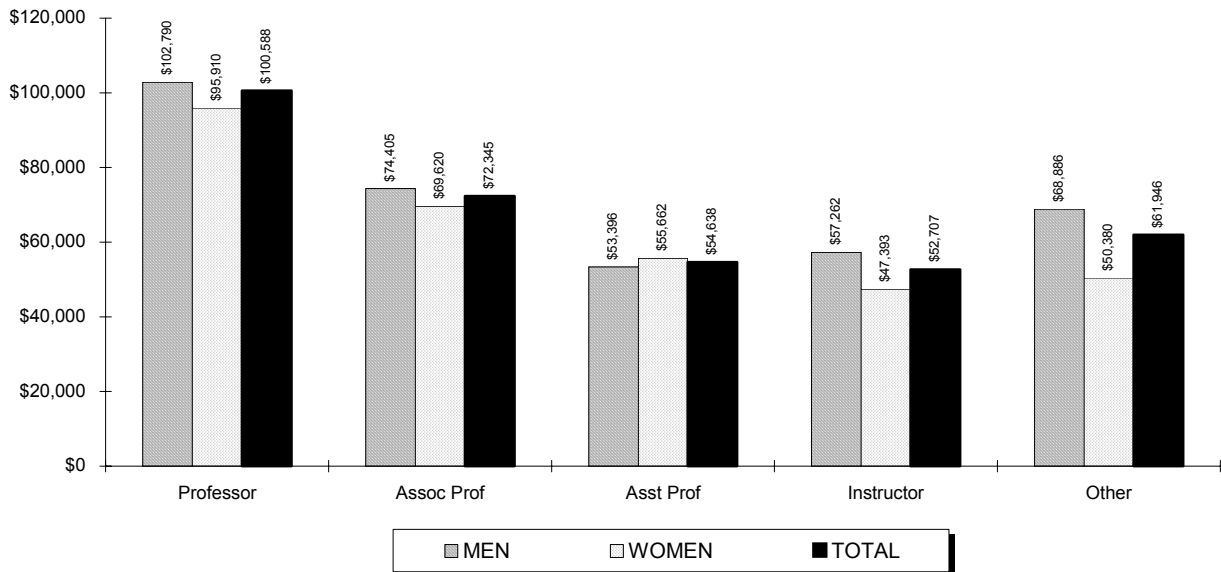

FALL 2002 FULL-TIME FACULTY by Tenure, Rank, Gender & Race

	MALE								FEMALE								TOTAL
	Sub Total	NRA	Bl	Natv	Asn	His	Wh	Unk	Sub Total	NRA	Bl	Natv	Asn	His	Wh	Unk	
<u>TENURED</u>																	
Professor	67	0	2	0	4	5	56	0	29	0	1	0	3	0	25	0	96
Assoc Professor	65	1	3	1	7	2	51	0	38	1	4	0	1	1	31	0	103
Asst Professor	5	1	0	0	0	0	4	0	0	0	0	0	0	0	0	0	5
Instructor	0	0	0	0	0	0	0	0	0	0	0	0	0	0	0	0	0
Other	0	0	0	0	0	0	0	0	0	0	0	0	0	0	0	0	0
TENURED % of Total	137 35%	2	5	1	11	7	111	0	67 17%	1	5	0	4	1	56	0	204 52%
<u>NON-TENURED ON TRACK</u>																	
Professor	0	0	0	0	0	0	0	0	0	0	0	0	0	0	0	0	0
Assoc Professor	12	0	1	0	2	0	9	0	13	0	0	0	1	0	11	1	25
Asst Professor	33	2	1	0	2	1	27	0	41	0	1	0	1	2	37	0	74
Instructor	0	0	0	0	0	0	0	0	0	0	0	0	0	0	0	0	0
Other	1	0	0	0	0	0	1	0	0	0	0	0	0	0	0	0	1
NON-TEN ON TRACK % of Total	46 12%	2	2	0	4	1	37	0	54 14%	0	1	0	2	2	48	1	100 25%
<u>OTHER</u>																	
Professor	1	0	0	0	0	0	1	0	3	0	0	0	0	0	3	0	4
Assoc Professor	5	0	0	0	1	0	3	1	11	0	0	0	2	0	9	0	16
Asst Professor	9	0	0	0	2	0	7	0	16	0	0	0	0	1	15	0	25
Instructor	7	0	1	0	0	0	6	0	6	0	1	0	1	0	3	1	13
Other	19	0	0	0	1	0	18	0	12	0	0	0	2	0	10	0	31
OTHER % of Total	41 10%	0	1	0	4	0	35	1	48 12%	0	1	0	5	1	40	1	89 23%
<u>TOTAL</u>																	
Professor	68	0	2	0	4	5	57	0	32	0	1	0	3	0	28	0	100
Assoc Professor	82	1	4	1	10	2	63	1	62	1	4	0	4	1	51	1	144
Asst Professor	47	3	1	0	4	1	38	0	57	0	1	0	1	3	52	0	104
Instructor	7	0	1	0	0	0	6	0	6	0	1	0	1	0	3	1	13
Other	20	0	0	0	1	0	19	0	12	0	0	0	2	0	10	0	32
TOTAL % of Total	224 57%	4	8	1	19	8	183	1	169 43%	1	7	0	11	4	144	2	393 100%

** 1, 2, 3, 4, 5

- ¹ **Note:** Faculty positions are reported as either "Tenured", "Non-Tenured on Track" (in a position which leads to consideration for tenure) or "Other" (in a non-tenured earning position).
- ² **Note:** The following racial categories were used: Non-Resident Alien (NRA), White (Wh), Black (Bl), Hispanic (His), Asian/Pacific Islander (Asn), or American Indian/Alaskan Native (Natv). A Non-Resident Alien is a person who is NOT a citizen of the United States and does NOT hold a permanent residence card.
- ³ **Note:** Excluded from the report are faculty whose services are donated or contracted, in particular priests.
- ⁴ **Note:** Excluded from the report are librarians even though they may hold academic rank.
- ⁵ **Source:** IPEDS Faculty Reports filed annually with the U.S. Department of Education.

FALL 2002 FULL-TIME FACULTY

Faculty by Rank

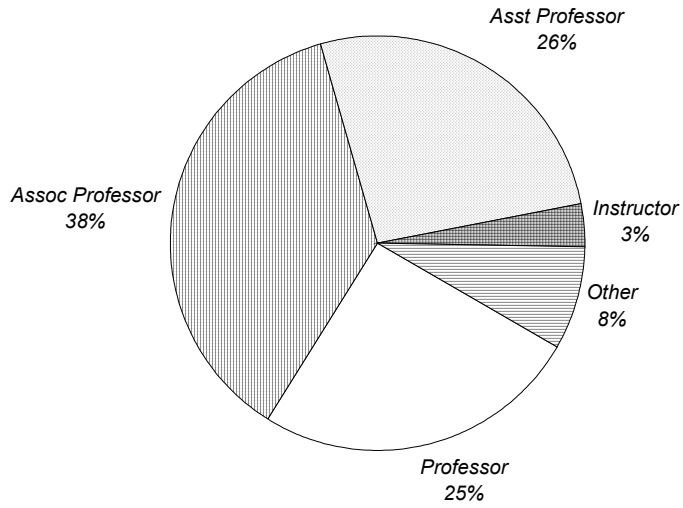

Faculty by Tenure Status

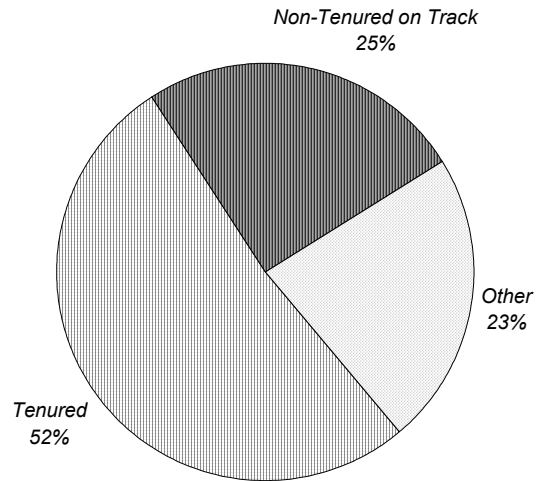

FALL 2002 EMPLOYEES

by Occupation, Salary Class, Gender & Race

	MALE								FEMALE								TOTAL
	Sub Total	NRA	BI	Natv	Asn	His	Wh	Unk	Sub Total	NRA	BI	Natv	Asn	His	Wh	Unk	
<u>FACULTY</u>																	
Below \$30,000	1	0	0	0	0	0	1	0	0	0	0	0	0	0	0	0	1
\$30,000 - \$39,999	0	0	0	0	0	0	0	0	4	0	0	0	2	0	2	0	4
\$40,000 - \$49,999	31	2	2	0	1	1	25	0	34	0	1	0	3	1	29	0	65
\$50,000 - \$64,999	59	2	2	1	4	1	49	0	60	0	2	0	2	2	52	2	119
\$65,000 - \$79,999	56	0	2	0	8	4	41	1	38	0	1	0	2	0	35	0	94
\$80,000 - \$99,999	34	0	0	0	5	1	28	0	12	1	0	0	0	0	11	0	46
\$100,000 - & above	43	0	2	0	1	1	39	0	21	0	3	0	2	1	15	0	64
FACULTY	224	4	8	1	19	8	183	1	169	1	7	0	11	4	144	2	393
% of Total	26%								18%								21%
<u>EXECUTIVE</u>																	
Below \$30,000	0	0	0	0	0	0	0	0	0	0	0	0	0	0	0	0	0
\$30,000 - \$39,999	0	0	0	0	0	0	0	0	0	0	0	0	0	0	0	0	0
\$40,000 - \$49,999	0	0	0	0	0	0	0	0	0	0	0	0	0	0	0	0	0
\$50,000 - \$64,999	1	0	0	0	0	0	1	0	0	0	0	0	0	0	0	0	1
\$65,000 - \$79,999	1	0	0	0	0	1	0	0	2	0	1	0	0	0	1	0	3
\$80,000 - \$99,999	5	0	0	0	0	0	5	0	1	0	0	0	0	0	1	0	6
\$100,000 & above	16	0	0	0	0	0	16	0	11	0	1	0	1	0	9	0	27
EXECUTIVE/ADMIN	23	0	0	0	0	1	22	0	14	0	2	0	1	0	11	0	37
% of Total	3%								1%								2%
<u>SERVICE/SUPPORT</u>																	
Below \$30,000	12	1	4	0	0	1	5	1	20	0	2	0	1	0	14	3	32
\$30,000 - \$39,999	45	2	7	0	2	6	28	0	43	0	11	0	2	3	27	0	88
\$40,000 - \$49,999	36	2	6	0	0	6	21	1	62	1	6	0	3	5	45	2	98
\$50,000 - \$64,999	47	2	2	0	1	1	41	0	69	0	10	0	1	1	55	2	116
\$65,000 - \$79,999	26	1	1	0	2	0	21	1	29	0	1	0	3	1	23	1	55
\$80,000 - \$99,999	12	0	2	0	0	2	8	0	9	0	1	0	1	0	7	0	21
\$100,000 & above	4	0	1	0	0	0	3	0	4	0	0	0	1	0	3	0	8
SERVICE/SUPPORT	182	8	23	0	5	16	127	3	236	1	31	0	12	10	174	8	418
% of Total	21%								13%								23%
<u>TECHNICAL/PARAPROF</u>																	
Below \$20,000	0	0	0	0	0	0	0	0	0	0	0	0	0	0	0	0	0
\$20,000 - \$29,999	0	0	0	0	0	0	0	0	0	0	0	0	0	0	0	0	0
\$30,000 - \$39,999	0	0	0	0	0	0	0	0	0	0	0	0	0	0	0	0	0
\$40,000 - \$49,999	4	0	0	0	3	1	0	0	0	0	0	0	0	0	0	0	4
\$50,000 & above	2	0	0	0	0	0	2	0	0	0	0	0	0	0	0	0	2
TECHNICAL/PARAPROF	6	0	0	0	3	1	2	0	0	0	0	0	0	0	0	0	6
% of Total	1%								0%								0%

(Continued)

FALL 2002 EMPLOYEES

by Occupation, Salary Class, Gender & Race

	MALE								FEMALE								TOTAL
	Sub Total	NRA	BI	Natv	Asn	His	Wh	Unk	Sub Total	NRA	BI	Natv	Asn	His	Wh	Unk	
<u>SECRETARIAL/CLERICAL</u>																	
Below \$20,000	0	0	0	0	0	0	0	0	0	0	0	0	0	0	0	0	0
\$20,000 - \$29,999	27	0	3	0	0	2	21	1	114	0	42	0	5	7	58	2	141
\$30,000 - \$39,999	5	0	2	0	0	1	2	0	71	0	26	1	1	5	38	0	76
\$40,000 - \$49,999	0	0	0	0	0	0	0	0	6	0	1	0	0	0	5	0	6
\$50,000 & above	0	0	0	0	0	0	0	0	0	0	0	0	0	0	0	0	0
SECRETAR'L/CLERICAL % of Total	32 4%	0	5	0	0	3	23	1	191 10%	0	69	1	6	12	101	2	223 12%
<u>SKILLED CRAFT</u>																	
Below \$20,000	0	0	0	0	0	0	0	0	0	0	0	0	0	0	0	0	0
\$20,000 - \$29,999	1	1	0	0	0	0	0	0	0	0	0	0	0	0	0	0	1
\$30,000 - \$39,999	0	0	0	0	0	0	0	0	0	0	0	0	0	0	0	0	0
\$40,000 - \$49,999	7	0	0	0	0	0	7	0	0	0	0	0	0	0	0	0	7
\$50,000 & above	10	0	0	0	0	0	10	0	0	0	0	0	0	0	0	0	10
SKILLED CRAFT % of Total	18 2%	1	0	0	0	0	17	0	0 0%	0	0	0	0	0	0	0	18 1%
<u>SERVICE/MAINTENANCE</u>																	
Below \$20,000	0	0	0	0	0	0	0	0	0	0	0	0	0	0	0	0	0
\$20,000 - \$29,999	6	0	3	0	0	0	3	0	4	0	3	0	0	0	1	0	10
\$30,000 - \$39,999	0	0	0	0	0	0	0	0	0	0	0	0	0	0	0	0	0
\$40,000 - \$49,999	15	0	3	0	0	0	12	0	0	0	0	0	0	0	0	0	15
\$50,000 & above	18	0	1	0	0	0	17	0	0	0	0	0	0	0	0	0	18
SRVC/MAINTENANCE % of Total	39 4%	0	7	0	0	0	32	0	4 0%	0	3	0	0	0	1	0	43 2%
FULL-TIME % of Total	524 29%	13	43	1	27	29	406	5	614 33%	2	112	1	30	26	431	12	1,138 62%

(Continued)

FALL 2002 EMPLOYEES

by Occupation, Salary Class, Gender & Race

	MALE								FEMALE								TOTAL
	Sub Total	NRA	BI	Natv	Asn	His	Wh	Unk	Sub Total	NRA	BI	Natv	Asn	His	Wh	Unk	
<u>PART-TIME</u>																	
Faculty	246	4	7	0	1	2	215	17	202	1	13	0	6	7	152	23	448
Graduate Assistants	67	6	7	0	4	7	39	4	104	6	12	0	11	3	65	7	171
Exec/Admin/Managr'l	0	0	0	0	0	0	0	0	0	0	0	0	0	0	0	0	0
Service/Support	36	2	9	0	3	0	20	2	27	2	9	0	4	1	10	1	63
Technical/Paraprof	0	0	0	0	0	0	0	0	0	0	0	0	0	0	0	0	0
Secretarial/Clerical	3	0	0	0	1	0	2	0	13	1	3	0	0	0	9	0	16
Skilled Craft	0	0	0	0	0	0	0	0	0	0	0	0	0	0	0	0	0
Service/Maint	1	0	0	0	0	0	1	0	0	0	0	0	0	0	0	0	1
<u>PART-TIME</u>	353	12	23	0	9	9	277	23	346	10	37	0	21	11	236	31	699
% of Total	40%								19%								38%
<u>ALL UNIVERSITY EMPLOYEES</u>																	
<u>TOTAL EMPLOYEES</u>	877	25	66	1	36	38	683	28	960	12	149	1	51	37	667	43	1,837
% of Total	48%								52%								100%

** 1, 2, 3, 4

¹ **Note:** Every employee is accounted for in one and only one position. Anyone engaged in two or more activities is only reported at his primary position.

² **Note:** Excluded from the report are employees whose services are donated or contributed, in particular priests.

³ **Note:** The occupational activities are defined as follows: a) Faculty - persons whose primary responsibilities are for the purpose of conducting instruction. Not included in this category are teaching or research assistants. b) Executive/Administrative/Managerial - persons whose primary responsibilities are for the management of the institution or a department thereof. Assignments are directly related to general business operations of the institution. c) Service/Support - persons whose primary responsibilities are for the purpose of academic support, student service, or institutional support. d) Technical/Paraprofessional - persons whose primary responsibilities require specialized skills which are acquired through experience or offered at 2-year technical or junior colleges. e) Clerical/Secretarial - persons whose primary responsibilities are associated with clerical or secretarial activities. f) Skilled Craft - persons whose primary responsibilities require special manual skills acquired through experience or apprenticeship. g) Service/Maintenance - persons whose primary responsibilities are for the comfort and hygiene of the institution or which contribute to the upkeep and care of buildings, facilities or grounds.

⁴ **Source:** IPEDS Fall Staff Report filed annually with the U.S. Department of Education.

FALL 2002 EMPLOYEES

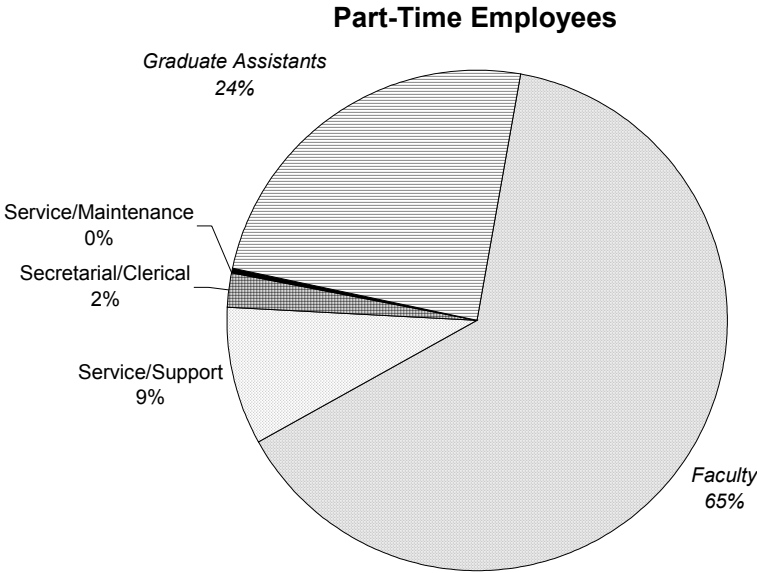
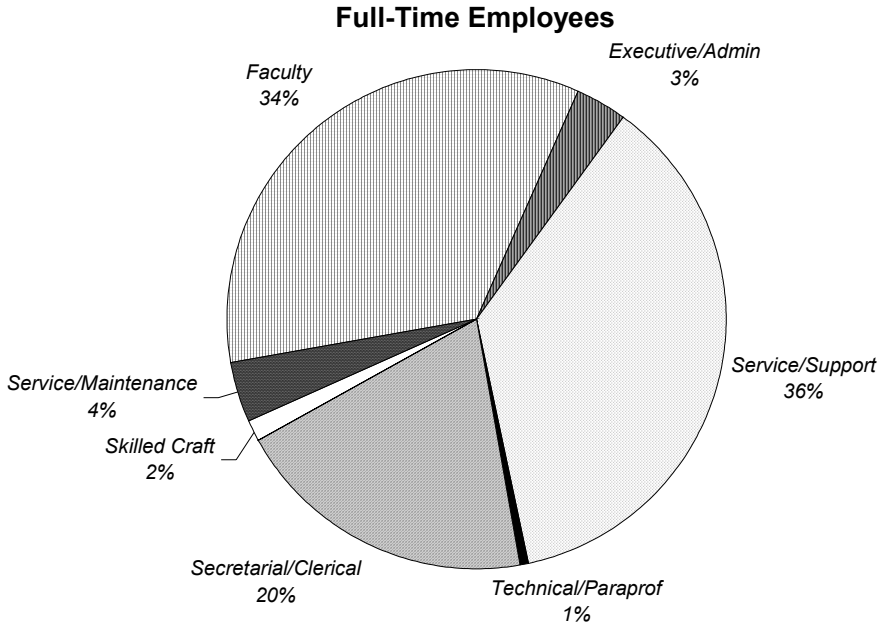

FINANCES

STATEMENT OF ACTIVITIES

Before Audit Guide Reallocations

	FY 1996	FY 1997	FY 1998	FY 1999	FY 2000	FY 2001	FY 2002
<u>OPERATING REVENUES</u>							
Tuition & Fees	\$95,695	97,851	106,645	118,453	127,223	138,920	150,784
Scholarships and Financial Aid	15,412	14,952	17,810	22,802	26,047	29,128	31,126
Net Tuition & Fees	80,283	82,899	88,835	95,651	101,176	109,792	119,658
Government Appropriations	0	0	0	3,097	3,358	3,421	2,374
Grants and Contracts	9,997	11,239	10,009	8,409	9,040	8,947	11,974
Contributions	5,712	8,645	7,111	6,505	6,628	6,351	7,091
Endowment Income Used in Operat'ns	2,338	2,640	2,967	5,492	8,187	7,765	8,417
Other Investment Income	5,095	4,915	5,224	4,958	3,362	3,394	104
Sales & Services of Auxiliaries	13,863	14,407	15,237	16,026	16,231	16,805	17,898
Other Sources	6,855	7,143	6,569	6,711	9,270	10,372	10,270
Total Operating Revenues & Support	124,143	131,888	135,952	146,849	157,252	166,847	177,786
<u>OPERATING EXPENSES</u>							
Instruction	32,979	34,085	36,359	45,463	47,764	47,672	50,650
Research, Training & Public Service	3,801	4,534	5,299	4,997	4,710	4,664	4,591
Academic Support	13,797	14,788	16,303	17,585	25,081	29,502	31,119
Student Services	13,005	12,880	13,505	15,924	16,334	19,167	18,018
Institutional Support	22,782	25,080	26,959	27,063	26,798	25,722	27,251
Auxiliary Enterprises	12,013	5,508	5,806	5,913	5,865	6,436	6,444
Operation & Maintenance of Plant	6,321	13,499	13,235	14,200	15,835	16,379	16,650
Depreciation & Amortization	7,346	8,598	8,425	9,020	7,642	7,449	7,892
Debt Service Interest	8,578	7,527	8,088	8,435	6,735	6,521	6,021
Total Operating Expenses	120,622	126,499	133,979	148,600	156,764	163,512	168,636
Increase in Net Assets from Operations	3,521	5,389	1,973	(1,751)	488	3,335	9,150
<u>NON-OPERATING ACTIVITIES</u>							
Commercial Real Estate Property, Net Restructuring	1,022	1,048	284	-	-	-	-
Capital Contributions	-	(4,334)	-	-	-	-	-
Capital Campaign Expenses & Other	1,272	1,390	1,575	197	1,837	19,803	4,169
Investment Return	-	-	-	(316)	(2,607)	(2,051)	(2,942)
Loss on Disposal of Assets	3,845	12,894	24,957	12,697	7,032	(3,576)	(29,625)
Early Extinguishment of Debt	(69)	-	-	-	-	-	-
Cum Effect of Chng in Acctg Principle	-	(1,529)	-	-	(2,772)	(1,403)	-
Increase in Net Assets from Non-Operating Activities	6,070	20,787	26,816	12,578	3,490	12,773	(36,167)
Increase in Net Assets	9,591	26,176	28,789	10,827	3,978	16,108	(27,017)
Net Assets at Beginning of Year	154,133	163,724	189,900	218,689	229,516	233,494	249,602
Net Assets at End of Year	\$163,724	189,900	218,689	229,516	233,494	249,602	222,585

** 1, 2, 3

¹ Note: Dollars in thousands.² Note: The fiscal year begins on July 1 and ends June 30.³ Source: Reports provided by the Controller's Office.

STATEMENT OF ACTIVITIES

Operating Revenues vs. Operating Expenses

(dollars in thousands)

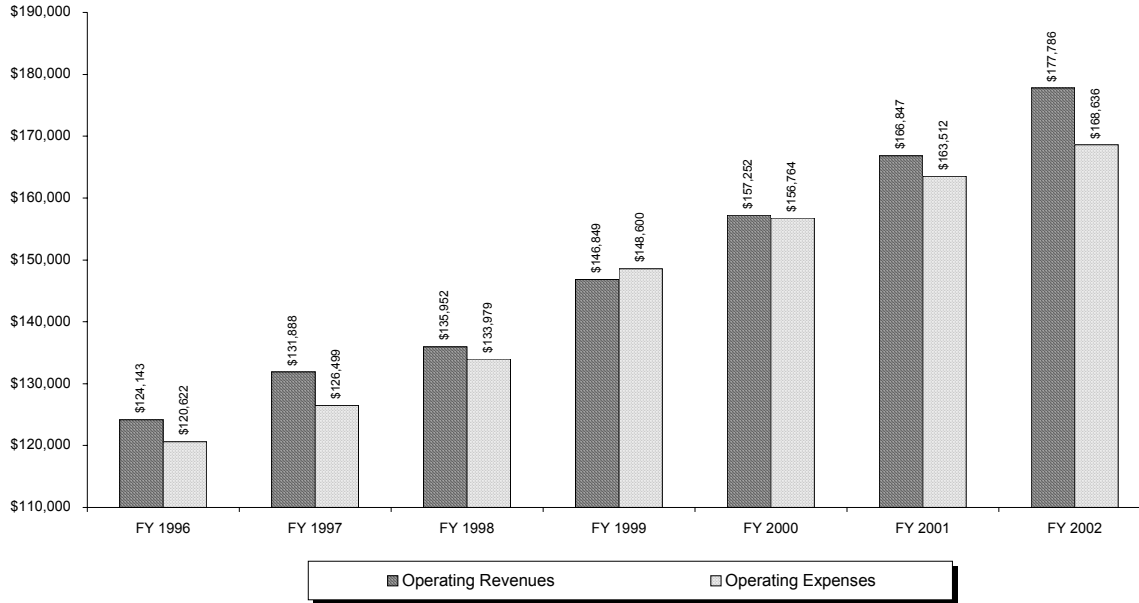

Net Assets at End of Year

(dollars in thousands)

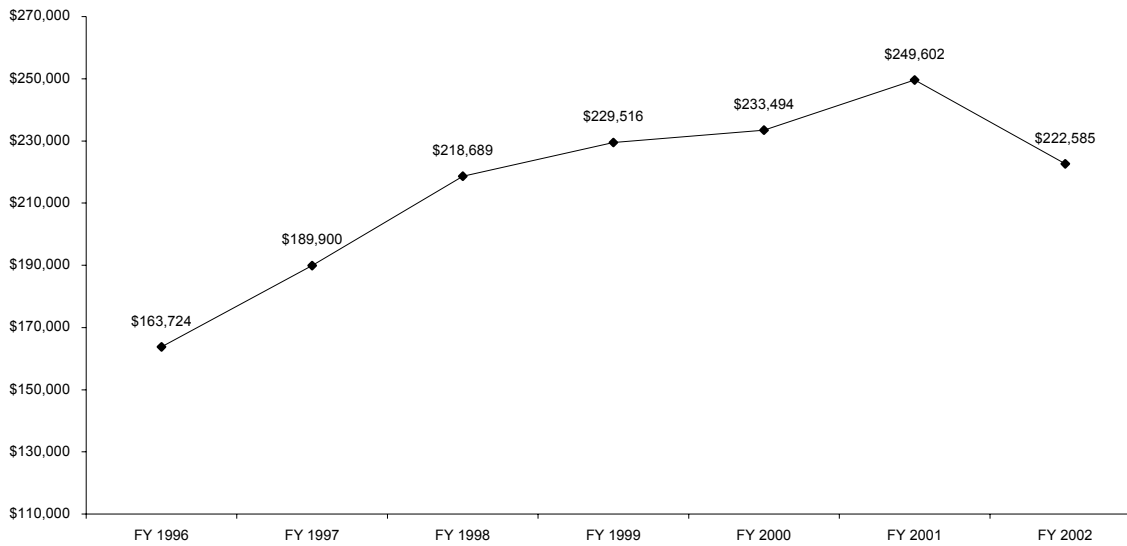

FY 2002 OPERATING REVENUES & EXPENSES

Operating Revenues

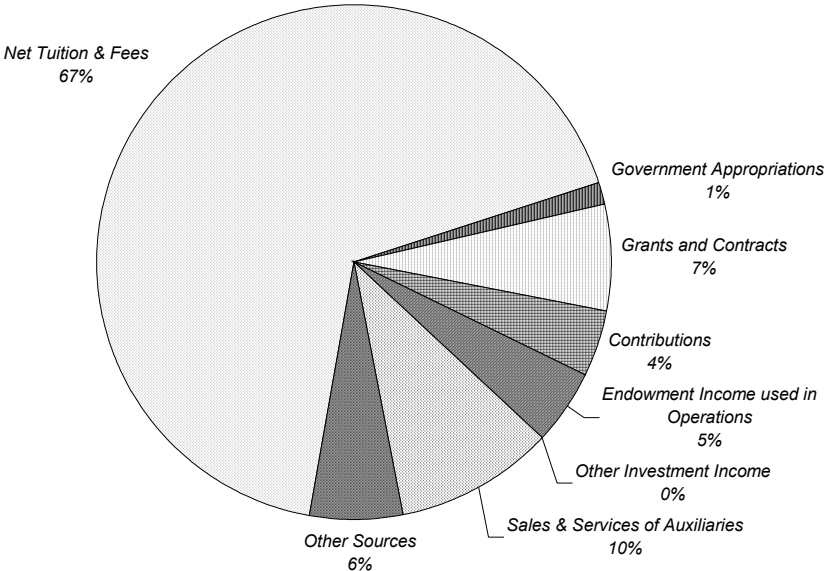

Operating Expenses

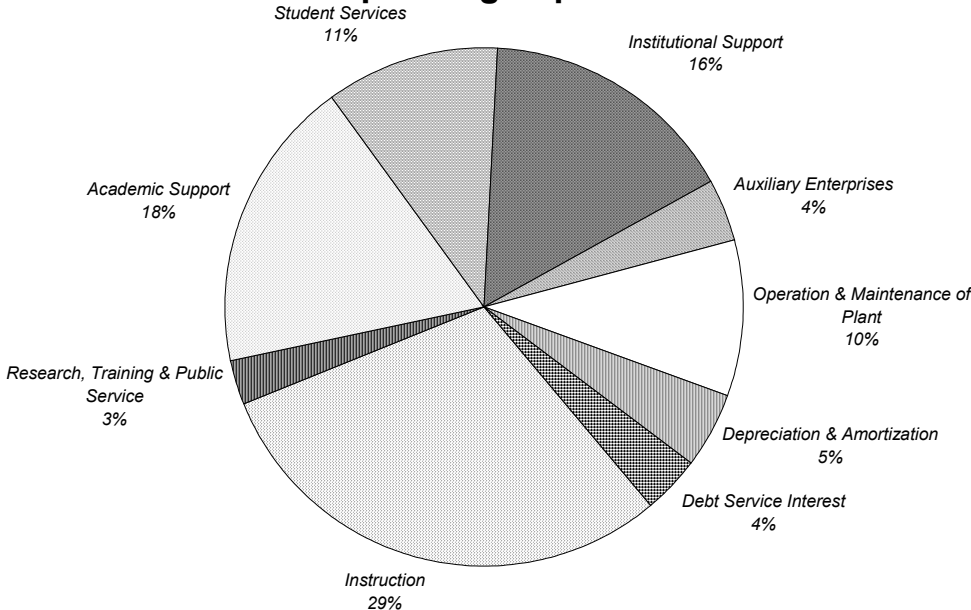

BALANCE SHEET

	FY 1996	FY 1997	FY 1998	FY 1999	FY 2000	FY 2001	FY 2002
ASSETS							
Cash and Temporary Cash Investments	\$6,568	11,553	7,672	11,100	19,023	12,048	28,929
Student Accounts Receivable, Net	4,180	3,261	3,423	7,158	5,749	3,378	2,133
Contributions Receivables, Net	3,384	5,118	3,893	2,536	1,956	12,271	5,845
Prepaid Expenses and Other Assets	7,229	7,060	7,052	17,330	9,949	10,055	8,418
Funds Held in Trust	28,540	21,949	28,910	14,583	6,201	10,641	6,373
Long Term Investments	120,713	141,380	170,850	178,152	195,947	206,188	176,744
Student Loans Receivable, Net	8,472	8,658	9,227	9,106	9,350	9,831	9,874
Land, Building & Equipment, Net	139,178	150,314	152,339	146,724	144,654	153,291	154,770
TOTAL ASSETS	\$318,264	349,293	383,366	386,689	392,829	417,703	393,086
LIABILITIES & NET ASSETS							
Liabilities							
Accounts Payable & Accrued Expenses	10,738	15,832	14,725	15,792	22,653	23,154	22,642
Deferred Revenues	4,852	4,752	4,322	3,386	6,665	7,186	9,809
Post-Retirement Health Benefits	3,499	4,263	4,278	4,197	4,198	4,116	3,998
U.S. Government Grants Refundable	7,981	8,198	8,641	8,853	9,294	9,523	9,855
Bonds Payable & Long-Term Obligations	127,470	126,348	132,711	124,945	116,525	124,122	124,197
Total Liabilities	154,540	159,393	164,677	157,173	159,335	168,101	170,501
Net Assets							
Undesignated	83	92	104	124	124	931	1,340
Designated for Specific Purposes	72,867	72,034	59,804	72,668	41,915	31,016	27,764
Student Loan Funds	1,125	1,195	1,345	1,424	1,566	1,649	1,766
Functioning as Endowment	23,087	25,722	49,011	52,310	75,293	84,600	78,662
Designated for Endowment	5,736	17,942	30,543	39,591	43,509	42,880	27,787
Invested in Plant	27,710	35,152	37,976	24,130	30,020	31,391	32,847
Total Unrestricted Net Assets	130,608	152,137	178,783	190,247	192,427	192,467	170,166
Temporarily Restricted	4,662	6,498	4,692	3,776	2,936	11,487	3,673
Permanently Restricted	28,454	31,265	35,214	35,493	38,131	45,648	48,746
Total Net Assets	163,724	189,900	218,689	229,516	233,494	249,602	222,585
TOTAL LIABILITIES & NET ASSETS	\$318,264	349,293	383,366	386,689	392,829	417,703	393,086

** 4,5,6

⁴ Note: Dollars in thousands.⁵ Note: The fiscal year begins on July 1 and ends June 30.⁶ Source: Reports provided by the Controller's Office.

FINANCIAL RATIO ANALYSIS

	FY 1996	FY 1997	FY 1998	FY 1999	FY 2000	FY 2001	FY 2002
<u>FINANCIAL & DESCRIPTIVE INDICATORS</u>							
A. Total FTE	7,286	7,120	7,253	7,500	7,477	7,476	7,617
B. Total Resources ⁷	\$131,543	\$145,725	\$179,767	\$200,476	\$197,910	\$207,903	\$183,787
C. Total Debt ⁷	\$127,470	\$126,348	\$132,711	\$124,945	\$116,525	\$124,122	\$124,197
D. Total Revenue ⁷	\$131,911	\$148,874	\$160,625	\$160,380	\$164,323	\$167,006	\$149,277
E. Market Value of Endowment ⁷	\$68,474	\$76,079	\$115,019	\$128,692	\$157,959	\$172,631	\$153,091
F. Bond Rating - S&P	BBB	BBB+	A-	A-	A-	A-	A-
G. Bond Rating - Moodys	Baa1	Baa1	Baa1	Baa1	Baa1	A3	A3
<u>MARKET DEMAND</u>							
1 Selectivity	74.2%	80.1%	78.6%	82.4%	76.2%	87.8%	88.1%
2 Matriculation	26.5%	24.9%	26.3%	30.8%	28.7%	30.3%	27.9%
3 SAT Scores (combined)	962	1,038	1,055	1,066	1,082	1,094	1,101
4 Institutional Tuition Discount	13.9%	12.7%	14.2%	17.0%	17.3%	17.7%	17.1%
5 Tuition Discount	16.1%	15.3%	16.7%	19.2%	20.5%	21.0%	20.6%
<u>CAPITAL</u>							
6 Unrestricted Operating Resources/Debt	72.7%	71.2%	82.4%	97.3%	97.3%	86.9%	83.4%
7 Expendable Resources/Debt	80.9%	90.6%	108.9%	132.0%	137.1%	130.7%	108.7%
8 Total Resources/Debt	103.2%	115.3%	135.5%	160.5%	169.8%	167.5%	148.0%
9 Actual Debt Service/Operations	10.3%	9.4%	9.9%	10.9%	6.7%	6.5%	7.2%
10 Age of Plant (number of years)	8.0	7.7	9.1	9.8	12.6	13.9	14.1
<u>BALANCE SHEET</u>							
11 Unrestricted Operating Res/Operations	75.3%	67.9%	81.2%	81.7%	71.3%	64.9%	60.4%
12 Expendable Resources/Operations	83.8%	86.4%	107.4%	110.8%	100.5%	97.7%	78.7%
13 Total Resources/FTE Student	\$18,054	\$20,467	\$24,785	\$26,730	\$26,469	\$27,809	\$24,129
<u>OPERATING</u>							
14 Actual Debt Service Coverage	1.9	2.3	3.2	1.8	1.9	1.4	(0.7)
15 Return on Unrestricted Revenue	6.0%	14.9%	16.5%	7.1%	1.3%	0.0%	-14.9%
16 Return on Net Assets	0.0%	14.8%	14.1%	4.8%	1.7%	6.7%	-11.4%
17 Return on Unrestricted Oper. Activities	2.7%	2.3%	1.9%	-0.2%	0.9%	2.8%	5.3%
18 Average Operating Margin	NA	10.8%	13.0%	12.9%	8.3%	2.8%	-4.2%
19 Net Tuition/FTE Student	\$11,019	\$11,643	\$12,248	\$12,753	\$13,532	\$14,686	\$15,709
20 E&G Expenses/FTE Students	\$14,155	\$15,159	\$16,046	\$17,267	\$18,500	\$19,295	\$19,570
21 Endowment per FTE	\$9,398	\$10,685	\$15,858	\$17,159	\$21,126	\$23,091	\$20,099
<u>ADMINISTRATIVE CAPABILITY</u>							
22 Federal Responsibility Ratio	3.0	3.0	3.0	3.0	2.9	2.7	2.2

** 7, 8, 9

⁷ Note: Where indicated, dollars in thousands.⁸ Note: The fiscal year begins on July 1 and ends June 30.⁹ Source: Report provided by Controller's Office.



PROGRAM INVENTORIES

2002-03 UNDERGRADUATE PROGRAM INVENTORY

COLLEGE OF ARTS & SCIENCES		Majors: 34	Minors: 38
<u>AFRICAN AMERICAN STUDIES</u>		Majors: 1	Minors: 1
Majors:	<ul style="list-style-type: none"> • BA African American Studies 	Minors:	<ul style="list-style-type: none"> • African American Studies
<u>ART & MUSIC</u>		Majors: 6	Minors: 6
Majors:	<ul style="list-style-type: none"> • BA Applied Music • BA Art History • BA Comprehensive Music • BA Fine Arts • BA Graphic Design and Advertising Art • BA Music History 	Minors:	<ul style="list-style-type: none"> • Applied Music • Art History • Fine Arts • Graphic Design and Advertising Art • Music History • Musical Theatre
Options: <ul style="list-style-type: none"> • Certificate in Web Design • Art Education (in conjunction with College of Education) • Music Education (in conjunction with College of Education) • BA/MA in Museum Studies (5 years, 3+2) 			
<u>ASIAN STUDIES</u>		Majors: 1	Minors: 1
Majors:	<ul style="list-style-type: none"> • BA Asian Studies 	Minors:	<ul style="list-style-type: none"> • Asian Studies
<u>BIOLOGY</u>		Majors: 1	Minors: 0
Majors:	<ul style="list-style-type: none"> • BS Biology 		
Options: <ul style="list-style-type: none"> • Biology Honors Program • BS Biology/MS Athletic Training with Graduate Medical Education (6 years, 3+3) • BS Biology/MS Physician Assistant with Graduate Medical Education (6 years, 3+3) • BS Biology/DPT Physical Therapy with Graduate Medical Education (7 years, 3+4) 			
<u>CHEMISTRY & BIOCHEMISTRY</u>		Majors: 2	Minors: 1
Majors:	<ul style="list-style-type: none"> • BS Biochemistry • BS Chemistry <ul style="list-style-type: none"> - ACS Certified - Non-ACS 	Minors:	<ul style="list-style-type: none"> • Chemistry
Options: <ul style="list-style-type: none"> • Chemistry Honors Program • BS Chemistry/BS Chemical Engineering with NJIT (5 years, 3+2) 			

(Continued)

2002-03 UNDERGRADUATE PROGRAM INVENTORY

<u>CLASSICAL STUDIES</u>		<i>Majors: 1</i>	<i>Minors: 2</i>
Majors:		Minors:	
<ul style="list-style-type: none"> • BA Classical Studies 		<ul style="list-style-type: none"> • Classical Culture • Latin 	
Options:			
<ul style="list-style-type: none"> • NJ Teacher Certification in Latin 			
<u>COMMUNICATION</u>		<i>Majors: 1</i>	<i>Minors: 1</i>
Majors:		Minors:	
<ul style="list-style-type: none"> • BA Communication 		<ul style="list-style-type: none"> • Communication 	
Options:			
<ul style="list-style-type: none"> • Certificate in Computer Graphics • Certificate in Digital Media and Video • Certificate in Digital Media Production for the Web • Certificate in Television/Video Production 			
<u>CRIMINAL JUSTICE</u>		<i>Majors: 1</i>	<i>Minors: 1</i>
Majors:		Minors:	
<ul style="list-style-type: none"> • BA Criminal Justice 		<ul style="list-style-type: none"> • Criminal Justice 	
<u>ENGLISH</u>		<i>Majors: 1</i>	<i>Minors: 2</i>
Majors:		Minors:	
<ul style="list-style-type: none"> • BA English 		<ul style="list-style-type: none"> • English • Writing 	
Options:			
<ul style="list-style-type: none"> • BA in English/MA in English (5 years, 3+2) 			
<u>HISTORY</u>		<i>Majors: 1</i>	<i>Minors: 1</i>
Majors:		Minors:	
<ul style="list-style-type: none"> • BA History 		<ul style="list-style-type: none"> • History 	
<u>MATHEMATICS & COMPUTER SCIENCE</u>		<i>Majors: 2</i>	<i>Minors: 2</i>
Majors:		Minors:	
<ul style="list-style-type: none"> • BS Computer Science • BS Mathematics 		<ul style="list-style-type: none"> • Computer Science • Mathematics 	
Options:			
<ul style="list-style-type: none"> • Computer Science Honors • Mathematics Honors 			

(Continued)

2002-03 UNDERGRADUATE PROGRAM INVENTORY

<u>MODERN LANGUAGES</u>		Majors: 4	Minors: 5
Majors:	<ul style="list-style-type: none"> • BA French • BA Italian • BA Modern Languages • BA Spanish 	Minors:	<ul style="list-style-type: none"> • French • German • Italian • Russian • Spanish
<u>PHILOSOPHY</u>		Majors: 1	Minors: 1
Majors:	<ul style="list-style-type: none"> • BA Philosophy <ul style="list-style-type: none"> - General - Pre-Theology 	Minors:	<ul style="list-style-type: none"> • Philosophy
<u>PHYSICS</u>		Majors: 1	Minors: 1
Majors:	<ul style="list-style-type: none"> • BS Physics <ul style="list-style-type: none"> - General - Pre Professional 	Minors:	<ul style="list-style-type: none"> • Physics
Options: <ul style="list-style-type: none"> • BS Physics/BS in Engineering with NJIT (5 years, 3+2) 			
<u>POLITICAL SCIENCE</u>		Majors: 1	Minors: 1
Majors:	<ul style="list-style-type: none"> • BA Political Science 	Minors:	<ul style="list-style-type: none"> • Political Science
Options: <ul style="list-style-type: none"> • BA Political Science/MPA (5 years, 3+2) 			
<u>PSYCHOLOGY</u>		Majors: 1	Minors: 1
Majors:	<ul style="list-style-type: none"> • BA Psychology 	Minors:	<ul style="list-style-type: none"> • Psychology
Options: <ul style="list-style-type: none"> • Psychology Honors Program 			
<u>RELIGIOUS STUDIES</u>		Majors: 1	Minors: 1
Majors:	<ul style="list-style-type: none"> • BA Religious Studies 	Minors:	<ul style="list-style-type: none"> • Religious Studies
<u>SOCIAL WORK</u>		Majors: 1	Minors: 1
Majors:	<ul style="list-style-type: none"> • BA Social Work 	Minors:	<ul style="list-style-type: none"> • Social Work

(Continued)

2002-03 UNDERGRADUATE PROGRAM INVENTORY

<u>SOCIOLOGY & ANTHROPOLOGY</u>		<i>Majors: 2</i>	<i>Minors: 2</i>
Majors:	<ul style="list-style-type: none"> • BA Anthropology • BA Sociology 	Minors:	<ul style="list-style-type: none"> • Anthropology • Sociology
Options:			
<ul style="list-style-type: none"> • BA Sociology/MPA (5 years, 3-2) 			
<u>INTERDISCIPLINARY & SPECIAL PROGRAMS</u>		<i>Majors: 4</i>	<i>Minors: 7</i>
Majors:	<ul style="list-style-type: none"> • BA Catholic Studies • BA Economics • BA Liberal Studies • BA Social and Behavioral Sciences 	Minors:	<ul style="list-style-type: none"> • Archaeology Studies • Catholic Studies • Economics • Environmental Sciences • Environmental Studies • Italian Studies • Women's Studies
Options:			
<ul style="list-style-type: none"> • Honors Program • BA or BS liberal arts area/MBA with School of Business (5 years, 3+2) • BA in Social & Behavioral Sciences/ MS in Occupational Therapy with Grad Med Ed (6 years, 4+2) <ul style="list-style-type: none"> - Psychology - Social Work - Sociology • Certificate in Catholic Studies • Certificate in Gerontology • Certificate in Russian and East European Studies 			

<u>SCHOOL OF BUSINESS</u>		<i>Majors: 9</i>	<i>Minors: 3</i>
<u>ACCOUNTING AND TAXATION</u>		<i>Majors: 1</i>	<i>Minors: 0</i>
Majors:	<ul style="list-style-type: none"> • BSBA Accounting 	Minors:	
<u>COMPUTING AND DECISION SCIENCES</u>		<i>Majors: 1</i>	<i>Minors: 0</i>
Majors:	<ul style="list-style-type: none"> • BSBA Management Information Systems 	Minors:	
<u>ECONOMICS</u>		<i>Majors: 1</i>	<i>Minors: 1</i>
Majors:	<ul style="list-style-type: none"> • BSBA Economics 	Minors:	<ul style="list-style-type: none"> • Economics (A&S majors only)

(Continued)

2002-03 UNDERGRADUATE PROGRAM INVENTORY

<u>FINANCE AND LEGAL STUDIES</u>		<i>Majors: 1</i>	<i>Minors: 0</i>
Majors:	<ul style="list-style-type: none"> • BSBA Finance 	Minors:	
<u>MANAGEMENT</u>		<i>Majors: 1</i>	<i>Minors: 0</i>
Majors:	<ul style="list-style-type: none"> • BSBA Management 	Minors:	
<u>MARKETING</u>		<i>Majors: 1</i>	<i>Minors: 0</i>
Majors:	<ul style="list-style-type: none"> • BSBA Marketing 	Minors:	
<u>SPECIAL PROGRAMS</u>		<i>Majors: 3</i>	<i>Minors: 2</i>
Majors:	<ul style="list-style-type: none"> • BA Business Administration <ul style="list-style-type: none"> - Arts and Sciences - Diplomacy & International Relations - General Studies - International Studies • BSBA Sports Management • BS Business Administration 	Minors:	<ul style="list-style-type: none"> • Business Administration (A&S & Dipl majors) • International Business (Business majors only) <ul style="list-style-type: none"> - Eastern European Track - Latin American Track - Pacific Rim Track - Western European Track
Options:			
<ul style="list-style-type: none"> • Leadership Studies Program • Certificate in Accounting • Certificate in Business (Non-Business majors) • Certificate in Business Pre-Law • BA in Business Administration/MS in Occupational Therapy (6 years, 4+2) • BSBA in Accounting/MS in Professional Accounting 			

(Continued)

2002-03 UNDERGRADUATE PROGRAM INVENTORY

COLLEGE OF EDUCATION & HUMAN SERVICES		<i>Majors: 4</i>	<i>Minors: 0</i>
EDUCATIONAL STUDIES		<i>Majors: 4</i>	<i>Minors: 0</i>
Majors: <ul style="list-style-type: none"> • BSE Early Childhood Education • BSE Elementary Education • BSE Secondary Education • BSE Special Education <ul style="list-style-type: none"> - Elementary Education - Speech/Language - Social Science 	Minors:		
Options: <ul style="list-style-type: none"> • Certificate in Information Technologies • Certificate in Online Course Development & Management • BA in Education/MA in Theology (International seminarians only; 6 years, 4+2) • BSE/MS Speech-Lanaguage Pathology with Graduate Medical Educ (6 years, 4+2) 			

(Continued)

COLLEGE OF NURSING		<i>Majors: 1</i>	<i>Minors: 0</i>
Majors: <ul style="list-style-type: none"> • BSN Nursing 	Minors:		
Options: <ul style="list-style-type: none"> • Accelerated Program for Second Degree Students • Program for Registered Nurses • Online RN/BSN program 			

SCHOOL OF DIPLOMACY & INTERNATIONAL RELS		<i>Majors: 1</i>	<i>Minors: 1</i>
Majors: <ul style="list-style-type: none"> • BS Diplomacy & International Relations 	Minors: <ul style="list-style-type: none"> • Diplomacy & International Relations 		
Options: <ul style="list-style-type: none"> • BS/MA in Diplomacy & International Relations (5 years, 3-2) • BA or BS/MA in Diplomcy & International Relations (5 years, 3-2) (for non-Diplomacy students) 			

TOTAL UNDERGRADUATE PROGRAMS:	Majors: 49	Minors: 42
--------------------------------------	-------------------	-------------------

** 1

¹ Source: Seton Hall University Undergraduate Bulletin 2002-03.

2002-03 GRADUATE PROGRAM INVENTORY

COLLEGE OF ARTS & SCIENCES		Programs: 12
ART & MUSIC		Programs: 1
Programs:		
• MA	Museum Professions - Museum Education Track - Museum Management Track - Museum Registration	
ASIAN STUDIES		Programs: 1
Programs:		
• MA	Asian Studies	
BIOLOGY		Programs: 2
Programs:		
• MS	Biology - Plan A: with Thesis - Plan B: without Thesis - Plan C: without Thesis (Minor in Business Administration)	
• MS	Microbiology - Plan D: with Thesis - Plan E: without Thesis	
CHEMISTRY & BIOCHEMISTRY		Programs: 2
Programs:		
• MS	Chemistry - Plan A: with Thesis - Plan B: without Thesis (for PhD candidates) - Plan C: without Thesis (for non-research) - Plan D: without Thesis (Minor in Business Administration)	
• PhD	Chemistry	
COMMUNICATION		Programs: 2
Programs:		
• MA	Corporate and Public Communication	
• MA	Strategic Communication and Leadership (on-line degree with SetonWorldWide)	
ENGLISH		Programs: 1
Programs:		
• MA	English	

(Continued)

2002-03 GRADUATE PROGRAM INVENTORY

<u>JEWISH-CHRISTIAN STUDIES</u>		Programs: 1
Programs:		
• MA	Jewish-Christian Studies	
	- Program with Thesis	
	- Program without Thesis	
Certificates & Options:		
	• Certificate in Jewish Christian Studies	
<u>PUBLIC & HEALTHCARE ADMINISTRATION</u>		Programs: 2
Programs:		
• MPA	Public Administration	
	- Arts Administration	
	- Health Policy and Management	
	- Nonprofit OrganizationS Management	
	- Public Service: Leadership, Governance and Policy	
• MHA	Healthcare Administration (both on-campus and on-line via SetonWorldWide)	
Certificates & Options:		
	• BA in Political Science/MPA (5 years, 3-2)	
	• BA in Sociology/MPA (5 years, 3-2)	
	• MA in Diplomacy & Int'l Relations/MPA	
	• Certificate in Art Administration	
	• Certificate in Healthcare Administration	
	• Certificate in Nonprofit Organization Management	

<u>SCHOOL OF BUSINESS</u>		Programs: 14
<u>ACCOUNTING AND TAXATION</u>		Programs: 4
Programs:		
• MBA	Accounting	
• MS	Accounting	
• MS	Professional Accounting	
• MS	Taxation	
<u>COMPUTING AND DECISION SCIENCES</u>		Programs: 1
Programs:		
• MBA	Information Systems	
<u>FINANCE AND LEGAL STUDIES</u>		Programs: 2
Programs:		
• MBA	Finance	
• MBA	Financial Markets, Institutions & Instruments	

(Continued)

2002-03 GRADUATE PROGRAM INVENTORY

<u>MANAGEMENT</u>	<i>Programs: 1</i>
Programs:	
<ul style="list-style-type: none"> • MBA Management 	
<u>MARKETING</u>	<i>Programs: 1</i>
Programs:	
<ul style="list-style-type: none"> • MBA Marketing 	
<u>SPECIAL PROGRAMS</u>	<i>Programs: 5</i>
Programs:	
<ul style="list-style-type: none"> • MBA International Business • MBA Healthcare Administration • MBA Pharmaceutical Management • MBA Sports Management • MS International Business <ul style="list-style-type: none"> - International Accounting/Finance - International Economics/Finance - International Management/Marketing 	
Certificates & Options:	
<ul style="list-style-type: none"> • BA or BS in liberal arts area/MBA with College of Arts & Sciences (5 years, 3-2) • MBA/MA in Diplomacy & International Relations • MBA/JD with School of Law (4 years) • MS International Business/MA Diplomacy & International Relations • MS International Business/MBA • MSN in Health Systems Administration/MBA • Certificate of Advanced Study • Certificate in Graduate Business • Certificate in International Business • Certificate in Sports Management 	

(Continued)

2002-03 GRADUATE PROGRAM INVENTORY

COLLEGE OF EDUCATION & HUMAN SERVICES

Programs: 23

EDUCATION LEADERSHIP, MANAGEMENT & POLICY

Programs: 5

Programs:

- MAE Education Leadership, Management & Policy
 - Chief School Administrator
 - General Supervision (Elementary & Secondary)
 - School Business Administrator
 - School Principal/Supervisor (also available on-line via SetonWorldWide)
- MA Human Resources Training and Development
- EdS Education Leadership, Management & Policy
- EdD Education Leadership, Management & Policy
 - General Administration
 - Higher Education Administration
 - School Business Administration
- PhD Higher Education Administration

Certificates & Options:

- Catholic School Leadership Program (in MAE Education Leadership, Mgt & Policy)
- Certificate Program: Human Resources Training and Development (for NJ State Police Program)
- Certificate Program: Leadership and Management (for NJ State Police Program)
- Executive MA in Principal Certificaton (accelerated program)
- Executive EdD in Educational Administration & Supervision (accelerated program)
- Minor Track for College Teaching (in EdD Higher Education Administration)
- NJ State Police Program (in MA Human Resource Training & Development)
- Probation Officers (in MAE Human Resources Training & Development)

EDUCATIONAL STUDIES

Programs: 9

Programs:

- MAE Bilingual/Bicultural Education
- MAE Early Childhood Education
- MAE Elementary Education
- MAE Professional Development Program
 - Educational Media Specialist
 - Educational Studies/Catholic School Teaching (EPICS program)
 - Instruction Design and Technology
 - Integrated Science, Math & Technology
 - Professional Development for Educators
- MAE Health Professions Education (with UMDNJ)
 - Health Professions Education
 - Organizational Change
 - Instructional Design and Technology
- MAE Secondary Education
 - for students seeking NJ teaching certification
 - for students who hold NJ teaching certification
- MAE Teaching English as a Second Language

(Continued)

2002-03 GRADUATE PROGRAM INVENTORY

<ul style="list-style-type: none"> • EdS Professional Development Program <ul style="list-style-type: none"> -Educational Media Specialist - Instructional Design and Technology - Professional Studies • EdS Secondary Education <ul style="list-style-type: none"> - Degree Program - Degree-Certification Program - Degree-Individualized Program
<p>Certificates & Options:</p> <ul style="list-style-type: none"> • Certificate in Information Technologies • Certificate in Online Course Development and Management
<p>PROFESSIONAL PSYCHOLOGY & FAMILY THERAPY Programs: 9</p>
<p>Programs:</p> <ul style="list-style-type: none"> • MAE Counseling • MAE Psychological Studies • MAE Student Personnel Services in K-12 (Admission Suspended) • MS Marriage and Family Therapy • EdS Marriage and Family Therapy • EdS School and Community Psychology • PhD Counseling Psychology • PhD Marriage and Family Therapy • PsyD Clinical Psychology (Admission Suspended)
<p>Certificates & Options:</p> <ul style="list-style-type: none"> • Certificate for Advanced Training for License-eligible Professionals (in Marriage & Fam Therapy) • Certificate in Sports Psychology • Post-Masters Professional Licensing Sequence (for MAE in Counselor Preparation)

<p>SCHOOL OF NURSING Programs: 8</p>
<p>Programs:</p> <ul style="list-style-type: none"> • MSN Health Systems Administration • MSN Primary Health Care: School Nurse Practitioner • MSN Primary Health Care: Pediatric Nurse Practitioner • MSN Primary Health Care: Adult Nurse Practitioner • MSN Primary Health Care: Gerontological Nurse Practitioner • MSN Primary Health Care: Women's Health Care Nurse Practitioner • MSN Acute Care Nurse Practitioner • MSN Nursing Case Management/Administration

(Continued)

2002-03 GRADUATE PROGRAM INVENTORY

Certificates & Options:

- Lamaze International Childbirth Educator Certification
- Certificate in Advanced Practice in Primary Health Care: Adult Nurse Practitioner
- Certificate in Advanced Practice in Primary Health Care: Gerontological Nurse Practitioner
- Certificate in Advanced Practice in Primary Health Care: Pediatric Nurse Practitioner
- Certificate in Advanced Practice in Primary Health Care: Women's Health
- Certificate in Health Systems Administration
- Certificate in Nursing Case Management/Administration
- School Nurse Certification
- MSN in Health Systems Administration/MBA
- MSN in Primary Health Care/MA Nursing Education

SCHOOL OF THEOLOGY

Programs: 3

Programs:

- MA Theology
 - *Biblical Studies*
 - *Church History*
 - *Moral Theology*
 - *Systematic Theology*
- MA Pastoral Ministry
 - *Catechetical Ministry*
 - *Church Management*
 - *Health Care Ministry*
 - *Liturgical Ministry*
 - *Spirituality*
 - *Youth Ministry*
- MDiv Divinity

Certificates & Options:

- BSE/MA Theology for Neo-Catechumans Way Seminarians
- Certificate in Catechetical Ministry
- Certificate in Church Administration
- Certificate in Pastoral Ministry
- Certificate in Scripture Studies
- Certificate in Studies in Christian Spirituality
- Certificate in Youth Ministry

(Continued)

2002-03 GRADUATE PROGRAM INVENTORY

SCHOOL OF GRADUATE MEDICAL EDUCATION

Programs: 8

Programs:

- MS Athletic Training
- MS Health Sciences
- MS Occupational Therapy
- MS Physician Assistant
- MS Speech-Language Pathology
- DPT Doctor of Physical Therapy
- PhD Health Sciences
- ScD Audiology

SCHOOL OF DIPLOMACY & INTERNATIONAL RELATIONS

Programs: 1

Programs:

- MA Diplomacy & International Relations

Certificates & Options:

- JD/MA Diplomacy & International Relations with the Law School (4 years)
- MA in Diplomacy & International Relations/MPA
- MS International Business/MA Diplomacy & International Relations
- MA in Diplomacy & International Relations/MA Corporate & Public Communication

TOTAL GRADUATE PROGRAMS:

Programs: 69

** 1

¹ Source: Seton Hall University Undergraduate Bulletin 2002-03.

2002-03 LAW PROGRAM INVENTORY

SCHOOL OF LAW

Programs: 3

Programs:

- MSJ Health Law
- JD Law
- LLM Health Law

Certificates & Options:

- MBA/JD with School of Business (4 years)