

Seton Hall University



FACT BOOK

1994-95

Planning Office

PREFACE

This is the eighth annual edition of the Seton Hall University FACT BOOK. It is intended to serve the routine statistical and informational needs of faculty, administration, staff, and alumni. The Planning Office has attempted to offer relevant information on the principle characteristics and strengths of Seton Hall University. In all areas, we have attempted to gather the current and most accurate data available. Please notify the Planning Office if you are aware of any factual errors.

You are encouraged to offer comments and suggestions for improvement of future editions and the expansion of reporting areas.

Appreciation is extended to the many offices which have assisted in the research necessary for putting this FACT BOOK together.

Connie L. Beale
Director of Quantitative Analysis
Planning Office

TABLE OF CONTENTS

THE UNIVERSITY

MISSION STATEMENT	3
BRIEF HISTORY	4
HISTORICAL MILESTONES	5
BOARD OF TRUSTEES 1994-95	8
BOARD OF REGENTS 1994-95	8
OFFICERS OF THE UNIVERSITY 1994-95	9
ACADEMIC OFFICERS 1994-95	9
PAST PRESIDENTS	10
SETON HALL UNIVERSITY ORGANIZATIONAL CHART 1994-95	11

STUDENT TRENDS

APPLICATIONS & ADMISSIONS

Freshmen	15
Transfers	16
Readmits	17
Graduates	18
Law School	19

AVERAGE SAT SCORES OF ENTERING FRESHMEN

by College for Entire Class	20
by College for Regular Admits	21
by Admission Status	22

ENROLLMENT BY SEMESTER

Total Enrollment	23
Undergraduate	24
Graduate	25
Law School	26

ENROLLMENT BY COLLEGE

All Schools Undergraduate	28
All Schools Graduate	29
Arts & Sciences Undergraduate	30
Arts & Sciences Graduate	31
Business Undergraduate	32
Business Graduate	33
Education Undergraduate	34
Education Graduate	35
Nursing Undergraduate	36
Nursing Graduate	37

TABLE OF CONTENTS

Non-Matriculated Undergraduate	38
Non-Matriculated Graduate	39
Theology Graduate	40
Law School	41
ENROLLMENT BY MAJOR	
Undergraduate	44
Undergraduate by Rank Order	48
Graduate	50
Graduate by Rank Order	54
Law School	56
CREDIT HOURS BY SEMESTER	
Total Courses	57
Undergraduate Courses	58
Graduate Courses	59
Law School Courses	60
CREDIT HOURS BY COLLEGE	
Arts & Sciences Undergraduate	62
Arts & Sciences Graduate	63
Business Undergraduate	64
Business Graduate	65
Education Undergraduate	66
Education Graduate	67
Nursing Undergraduate	68
Nursing Graduate	69
Academic Programs Undergraduate	70
Theology Graduate	71
RETENTION & ATTRITION	
Entering Freshman Rates for 3 Years	74
Entering Freshman Attrition After 1 Year by Cohort	76
Fall 1989 Freshman Five Year Enrollment Status	78
DEGREES AWARDED	
Total by Gender	79
Baccalaureate by Gender	80
Master's by Gender	81
Doctoral by Gender	82
Law School by Gender	83
Entering Full-Time Freshman Graduation Rates	85

TABLE OF CONTENTS

FALL 1994

FALL 1994 APPLICATIONS & ADMISSIONS

Overall	89
Freshmen	90
Transfers	91
Readmits	92
Graduates.....	93

FALL 1994 FIRST-TIME FULL-TIME FRESHMEN

by High School Rank	94
by Average SAT	95
by Verbal SAT Distribution.....	96
by Math SAT Distribution	97
by College	98
by Race	99
by Residence.....	100
by Admit Status	101
by Major	102
by Rank Order of Majors.....	105
by State	106
by New Jersey County	108

FALL 1994 UNDERGRADUATE ENROLLMENT

by College	109
by Class.....	110
by Race	111
by Residence.....	112
by Major	113
by Rank Order of Majors.....	116
by New Jersey County	117
by State	118

FALL 1994 GRADUATE ENROLLMENT

by College	120
by Degree.....	121
by Race	122
by Major	123
by Rank Order of Majors.....	126

FALL 1994 LAW SCHOOL ENROLLMENT

by Class.....	127
by Race	128

FALL 1994 CREDIT HOURS

Full-Time Equivalence (FTE).....	129
by College & Level	130
Undergraduate Courses by Department & Subject Area.....	131
Graduate Courses by Department & Subject Area	135
Law School Courses by Department & Subject Area.....	139

TABLE OF CONTENTS

DEGREES EARNED 1993-94	
Baccalaureates by Major.....	140
Baccalaureate Degrees by Rank Order.....	143
Master's by Major.....	144
Master's Degrees by Rank Order.....	147
Doctoral by Major.....	148
Law.....	149

ALUMNI

DISTRIBUTION OF ALUMNI	
by State.....	153
by Rank Order of States.....	156
by Foreign Country.....	157
by Degree Year.....	158

FACULTY & EMPLOYEES

FALL 1984 TO FALL 1994 FULL-TIME FACULTY	
by Rank, Tenure & Average Salary.....	163
FALL 1994 FULL-TIME FACULTY	
by College, Gender, Rank & Salary.....	168
by Tenure, Rank, Gender & Race.....	170
FALL 1994 EMPLOYEES	
by Occupation, Salary Class, Gender & Race.....	172

FINANCES

STATEMENT OF REVENUES VS EXPENSES.....	179
1993-94 UNIVERSITY BUDGET.....	185
REVENUES & EXPENSES BEFORE TRANSFERS.....	186

PROGRAM INVENTORIES

FALL 1994 UNDERGRADUATE PROGRAM INVENTORY.....	191
FALL 1994 GRADUATE PROGRAM INVENTORY.....	198



THE UNIVERSITY

MISSION STATEMENT

The spirit of Seton Hall University is that of St. Elizabeth Ann Seton, from whom the University takes both its heritage and its name. This Catholic institution of higher learning continues to fulfill its century-old challenge of discovering and unfolding with its learners the wondrous complexity of truths, both sacred and secular, and the moral values which they found. Seton Hall, the largest and oldest diocesan university in the United States, welcomes and educates men and women of all races, creeds and ethnic origins, from within and beyond the state of New Jersey. The University provides, through diversified yet integrated curricula, undergraduate and graduate degree programs in the arts, the sciences and the professions. In a supportive learning environment where religious commitment and academic freedom form a lasting partnership, the University prepares its students for effective and responsible participation and leadership in their professional, community, religious and family lives.

April, 1992

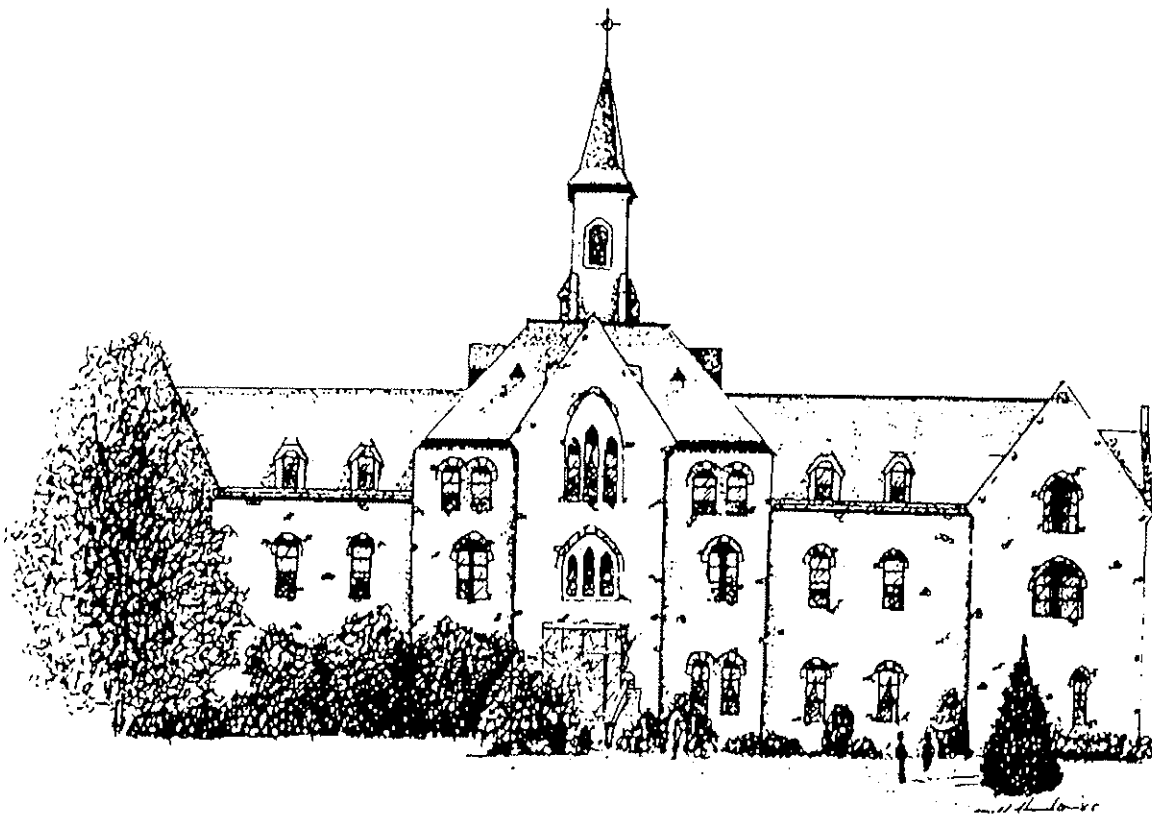

BRIEF HISTORY

Seton Hall University is the largest and oldest diocesan university in the United States. The first bishop of Newark, James Roosevelt Bayley, founded Seton Hall in 1856, naming it after his aunt, Mother Elizabeth Ann Seton, a pioneer in the work of Catholic education and the first American-born saint. Nestled on 58 acres in the suburban village of South Orange, New Jersey, Seton Hall's campus is home to eight schools: the College of Arts and Sciences, the W. Paul Stillman School of Business, the College of Education and Human Services, the College of Nursing, University College, the School of Graduate Medical Education. Seton Hall's School of Law is located in Newark.

From its original enrollment of a handful of students, Seton Hall grew rapidly. During its first 12 years, the College had enrolled over 500 freshmen from 17 states and six foreign countries. Seton Hall has always reflected the growing ethnic scope of its students and the increasing diversity of the Church and society it has served. In the 19th century, in spite of setbacks, major fires, lean times and the Civil War years, the College continued to expand. By 1937, Seton Hall established a University College. This marked the first matriculation of women at Seton Hall. The University became fully coeducational in 1968.

The years after the Second World War witnessed unprecedented growth for Seton Hall as it responded to the needs of thousands of veterans seeking higher education. The College was organized into a university in 1950, comprising the College of Arts and Sciences and the Schools of Business, Nursing and Education. The School of Law opened its doors in 1951.

The next two decades saw the construction and modernization of a large number of facilities and the construction of the library, science building, residence halls and the student center. Many new programs and majors were inaugurated, as were important social outreach efforts. New ties were established with the private and industrial sectors, and a growing partnership developed with federal and state governments in creating programs for the economically and educationally disadvantaged.

The 1970s and 1980s continued to be a time of growth and renewal. New business and nursing classroom buildings and an art center were opened. In 1984 the Immaculate Conception Seminary returned to Seton Hall, its original home until 1926, when it moved to Darlington. The recreation center was dedicated in 1987. With four new residence halls constructed between 1984-1988, Seton Hall now provides living space for approximately 2,000 students.

During the spring of 1994, the University completed construction of its \$20 million, four-story Walsh Library. This facility offers state-of-the-art study and research capabilities to all undergraduate and graduate students and faculty, and to scholars from around the world.

Recently established new programs in business, nursing, public service, medicine, pastoral theology, corporate and public communication, and other areas have kept the curriculum abreast of the needs of students into the 1990s and beyond.

** 1

¹ Source: *Seton Hall University Undergraduate Bulletin 1994-95*, pp. 5-6.

HISTORICAL MILESTONES

- 1856 - Seton Hall College opened at Madison, N.J.
- 1860 - Purchase of the Elphinstone property in South Orange
- 1861 - College incorporated by the State of New Jersey
- 1862 - Awarding of the first A.B. Degree to Louis Edward Frith
- 1863 - Chapel of Immaculate Conception cornerstone laid
- 1863 - First intercollegiate baseball game against Fordham
- 1864 - Corporate seal adopted
- 1866 - Fire destroyed main building
- 1867 - Construction of Presidents Hall
- 1870 - Completion and dedication of Chapel
- 1877 - Tuition reduced from \$450 to \$380 per annum
- 1879 - Alumni Association organized
- 1883 - Alumni Hall cornerstone laid - original building included a gymnasium, billiard hall, library, and theater
- 1886 - Fire once again destroys the main building of College
- 1893 - Establishment of courses in military instruction
- 1897 - Separation of Seton Hall Prep curriculum from College curriculum
- 1898 - College erected new library at a cost of \$35,000, with a collection of 18,000 volumes
- 1898 - State Departments of Education in New York and Rhode Island recognized Seton Hall's degrees
- 1903 - Seton Hall entered basketball team into intercollegiate competition
- 1905 - First use of the current baseball field
- 1909 - Fire destroyed old classroom and dorm buildings
- 1910 - Mooney Hall opened
- 1913 - Bayley Hall erected, housed grammar school until 1926
- 1922 - Sale of all land on north side of South Orange Avenue (farm)
- 1923 - Arts & Sciences organized into departments, first courses in teacher training offered
- 1924 - Setonian and yearbook began publication
- 1926 - Offering of pre-medical program; now three curricula: Classical, Scientific, and Pre-Medical
- 1927 - Seminary moves to Darlington
- 1931 - The nickname, Pirates, given to the school after a 5-run, 9th inning rally brought a 12-11 victory over Holy Cross, prompting a local sports writer to say "That Seton Hall team is a gang of Pirates."
- 1933 - Accreditation by Middle States Association
- 1933 - Seton Hall joined Association of American Colleges and American Council on Higher Education
- 1933 - All sports programs dropped (basketball returns in 1935)

- 1933 - Benny Savage, a long-term employee on the Seton Hall farm, died leaving an insurance policy of \$50,000 to Seton Hall, the first major bequest in the School's history
- 1936 - First courses in accounting, finance, international trade, business law, electives
- 1937 - Founding of Brownson Debate Society
- 1937 - Newark extension division opened, admitting women for the first time (Mary Grace Dougherty registered as first woman student)
- 1937 - Jersey City Extension Division opened first summer session
- 1938 - Bayley Seton League founded
- 1939 - Construction of Walsh Auditorium began
- 1939 - Cross country team won A.A.U. title
- 1940 - First Nursing education courses
- 1940 - Walsh Auditorium-Gymnasium opened
- 1943 - M.A. in administration and supervision, and guidance offered; New Jersey C.P.A. Board approved business and accounting curriculum
- 1946 - 94% of enrolled students were veterans
- 1948 - WSOU/FM went on the air, the first collegiate operated radio station in the State of New Jersey
- 1950 - Seton Hall College became Seton Hall University, after request to change status was granted by the New Jersey State Legislature. Four Schools are established: Arts & Sciences, Business, Education and Nursing
- 1951 - School of Law founded, with Miriam Rooney as the first woman dean of law in the United States
- 1951 - Swimming team won Eastern Collegiate Championship
- 1952 - Boland Hall opened
- 1952 - Andy Stanfield of the track team won first place for the United States at the Helsinki Olympics
- 1953 - Basketball team wins 27 consecutive games and wins the National Invitational Tournament; Walter Dukes and Richie Regan named to All-American team
- 1954 - McNulty Hall opened
- 1954 - Paterson College began as an extension branch of Seton Hall (operated until 1979)
- 1955 - Institute of Judaeo-Christian Studies established
- 1955 - McLaughlin Library opened
- 1956 - College of Medicine and Dentistry started; taken over by the State of New Jersey in 1964
- 1962 - Bishop Dougherty Student Center opened
- 1964 - Baseball team participated in the College World Series in Omaha, Nebraska for the first time
- 1964 - First Ph.D. program offered in Chemistry
- 1966 - Upward Bound Program established
- 1968 - Humanities Building dedicated
- 1968 - South Orange campus became fully coeducational
- 1968 - Educational Opportunity Program established
- 1970 - Center for African-American Studies (formerly the Center for Black Studies) inaugurated
- 1971 - First Residence Hall for women opened on September 2
- 1972 - Pub opened in Student Center

- 1973 - Stillman Business School/Nursing College Complex dedicated on May 11
- 1974 - Puerto Rican Institute established
- 1975 - Track and field team won both the indoor and the outdoor IC4A championships
- 1975 - St. Elizabeth Ann Seton canonized in Rome
- 1976 - New Law Center in Newark dedicated on May 3, with U.S. Supreme Court Justice Thurgood Marshall as speaker
- 1980 - Doctoral program in the School of Education inaugurated
- 1980 - Governance of Seton Hall restructured, with a 25 member Board of Regents and a 13 member Board of Trustees
- 1980 - Richard J. Hughes Chair for Constitutional and Public Law and Service dedicated at the Law Center, with Gov. Brendan Byrne and former Gov. Hughes in attendance
- 1981 - Educational affiliation agreement with the Peoples' Republic of China promulgated
- 1983 - U.S. President Ronald Reagan receives an honorary degree, and addresses graduates at Commencement
- 1984 - Immaculate Conception Seminary returns to South Orange from Darlington
- 1985 - Seton Hall Preparatory School moves to West Orange
- 1986 - A new residence hall opened on campus, Xavier Hall
- 1987 - School of Graduate Medical Education established
- 1987 - Seton Hall Preparatory School incorporates separately from the University
- 1987 - Robert E. Brennan Recreation Center opened
- 1987 - John M. Oesterreicher Endowment, Institute of Judaeo-Christian Studies
- 1987 - Keating-Crawford Chair of Business Administration, Dr. William A. Stoeber, Chairholder
- 1987 - Rev. Stanley Jaki received the Templeton Award
- 1988 - Cabrini, Serra, and Neumann Halls, student residences, opened on campus
- 1989 - Gerety Hall, priests' residence, opened on campus
- 1989 - Men's Basketball team advanced to NCAA Final Four and finished in 2nd place
- 1989 - First stage of Capital Campaign started
- 1990 - Public announcement of five-year long, \$100,000,000 Capital Campaign
- 1991 - Parking Garage opened on South Orange campus
- 1991 - New Law School building opened in Newark
- 1992 - Groundbreaking for Walsh Library
- 1993 - China House donated to the university
- 1993 - 25th anniversary of the campus being coeducational
- 1993 - 25th anniversary of the Educational Opportunity Program
- 1994 - Walsh Library opened

** 1

¹ **Source:** Taken from the 125th Anniversary Brochure produced by the Office of Publications and updated annually.

BOARD OF TRUSTEES 1994-95

Most Reverend Theodore E. McCarrick, <u>CHAIRMAN</u>	Archbishop of Newark
Most Reverend Charles McDonnell	Vicar General, Archdiocese of Newark
Reverend Monsignor Ronald Rozniak	Senior Vicar General, Archdiocese of Newark
Very Reverend Thomas R. Peterson, O.P.	Chancellor and President, Seton Hall University
Reverend Monsignor Robert E. Harahan	Rector/Dean, Immaculate Conception Seminary
Reverend Monsignor John Gilchrist	Pastor, Holy Cross Church, Harrison NJ
Reverend Monsignor Walter Gorski	Administrator, Most Sacred Heart of Jesus Church, Wallington NJ
Robert E. Brennan	Chairman, Board of Regents
Frank E. Walsh	Vice Chairman, Board of Regents
Dr A. Zachary Yamba	Secretary, Board of Regents
Dennis Gaito	Member of Executive Committee, Board of Regents
Kent Manahan	Member of Executive Committee, Board of Regents

BOARD OF REGENTS 1994-95

Most Reverend Theodore E. McCarrick, <u>PRESIDENT</u>	Archbishop of Newark
Robert E. Brennan, <u>CHAIRMAN</u>	Director, First Jersey Securities
Frank E. Walsh, Jr. <u>VICE CHAIRMAN</u>	Chairman, Wesray Corporation
Dr A. Zachary Yamba, <u>SECRETARY</u>	President, Essex County College
Reverend Thomas R. Peterson, O.P.	Chancellor and President, Seton Hall University
Most Reverend Michael J. Dudick	Bishop of Passaic
Most Reverend Edward T. Hughes	Bishop of Metuchen
Most Reverend James T. McHugh	Bishop of Camden
Most Reverend John C. Reiss	Bishop of Trenton
Most Reverend Frank J. Rodimer	Bishop of Paterson
Lawrence E. Bathgate II, Esq.	Partner, Bathgate, Wegener, Wouters & Neumann P.C.
Kurt T. Borowsky	Chairman, Van Beuren Management Inc.
Leonard Smith Coleman, Jr.	President of the National League, Major League Baseball
Donald M. Daniels	Chairman, The Daniels Group Inc.
William Eyres	President, Avis Rent-A-Car Licensee
Dennis M. Gaito	Principal, Mortenson & Associates P.C.
Very Reverend Edward Glynn, S.J.	Provincial Superior, Society of Jesus, Baltimore MD
Jerome D. Greco	Sr Vice President, First Fidelity Bancorporation
L. Dennis Kozlowski	President, Tyco International Ltd.
Joseph P. LaSala, Esq.	Attorney, McElroy, Deutsch & Mulvaney
Kent Manahan	Senior Anchor, New Jersey Network
Philip J. McGee	President, Wall Street Group
Dr Eleanor McMahon	Professor, Brown University

** 1

¹ Source: Both lists provided by Board of Regents Office.

OFFICERS OF THE UNIVERSITY 1994-95

<i>Very Reverend Thomas R. Peterson, O.P.</i>	Chancellor and President
<i>Reverend Monsignor Robert Sheeran, S.T.D.</i>	Executive Vice Chancellor
<i>Bernhard W. Scholz, Ph.D.</i>	Provost
<i>James O. Allison, M.B.A.</i>	Executive Vice Chancellor
<i>Craig Leach</i>	Vice Chancellor for University Affairs
<i>Greg Mikalauskas</i>	Acting Director for Student Affairs
<i>Reverend Monsignor Dennis J. Mahon, Ph.D.</i>	Vice Chancellor for Planning

ACADEMIC OFFICERS 1994-95

<i>Jerry A. Hirsch, Ph.D.</i>	Dean, College of Arts and Sciences
<i>John H. Shannon, J.D.</i>	Dean, School of Business
<i>Sylvester Kohut Jr, Ph.D.</i>	Dean, College of Education and Human Services
<i>Barbara A. Beeker, Ed.D.</i>	Dean, College of Nursing
<i>Reverend Monsignor Robert Harahan, S.T.D.</i>	Rector/Dean, Immaculate Conception Seminary
<i>Ronald J. Riccio, J.D.</i>	Dean, School of Law
<i>John Paterson, D.D.S.</i>	Dean, School of Graduate Medical Education
<i>Robert A. Jones, Ph.D.</i>	Dean, University Libraries

PAST PRESIDENTS

<i>Most Reverend Bernard J. McQuaid, D.D.</i>	1856-1857
<i>Reverend Daniel J. Fisher, D.D.</i>	1857-1859
<i>Most Reverend Bernard J. McQuaid, D.D.</i>	1859-1867
<i>Most Reverend Michael J. Corrigan, D.D.</i>	1867-1876
<i>Reverend James H. Corrigan, D.D.</i>	1876-1888
<i>Reverend William F. Marshall, D.D.</i>	1888-1897
<i>Reverend Joseph F. Synott, D.D.</i>	1897-1899
<i>Right Reverend John A. Stafford, S.T.L.</i>	1899-1907
<i>Right Reverend James F. Mooney, D.D., LL.D.</i>	1907-1922
<i>Most Reverend Thomas H. McLaughlin, S.T.D.</i>	1922-1933
<i>Most Reverend Francis J. Monaghan, S.T.D.</i>	1933-1936
<i>Right Reverend James F. Kelley, Ph.D.</i>	1936-1949
<i>Right Reverend John L. McNulty, Ph.D., LL.D.</i>	1949-1959
<i>Most Reverend John J. Dougherty, S.S.D., LL.D., S.T.D., L.H.D.</i>	1959-1969
<i>Reverend Monsignor Edward J. Fleming, Ph.D., LL.D. (Acting President)</i>	1969
<i>Reverend Monsignor Thomas G. Fahy, Ph.D.</i>	1970-1976
<i>John A. Cole, M.B.A., LL.D. (Acting President)</i>	1976-1977
<i>Robert T. Conley, Ph.D.</i>	1977-1979
<i>Reverend Laurence T. Murphy, M.M., Ph.D.</i>	1979-1980
<i>Edward R. D'Alessio, Ph.D. (Chief Operations Officer)</i>	1980-1981
<i>Edward R. D'Alessio, Ph.D.</i>	1981-1984
<i>John J. Petillo, Ph.D. (Chancellor)</i>	1984-1989
<i>Reverend Monsignor Dennis J. Mahon, Ph.D. (Acting Chancellor)</i>	12/88-4/89
<i>Reverend Monsignor Richard M. Liddy, S.T.L., Ph.D. (Acting Chancellor)</i>	1/90- 6/90

STUDENT TRENDS

APPLICATIONS & ADMISSIONS

Freshmen

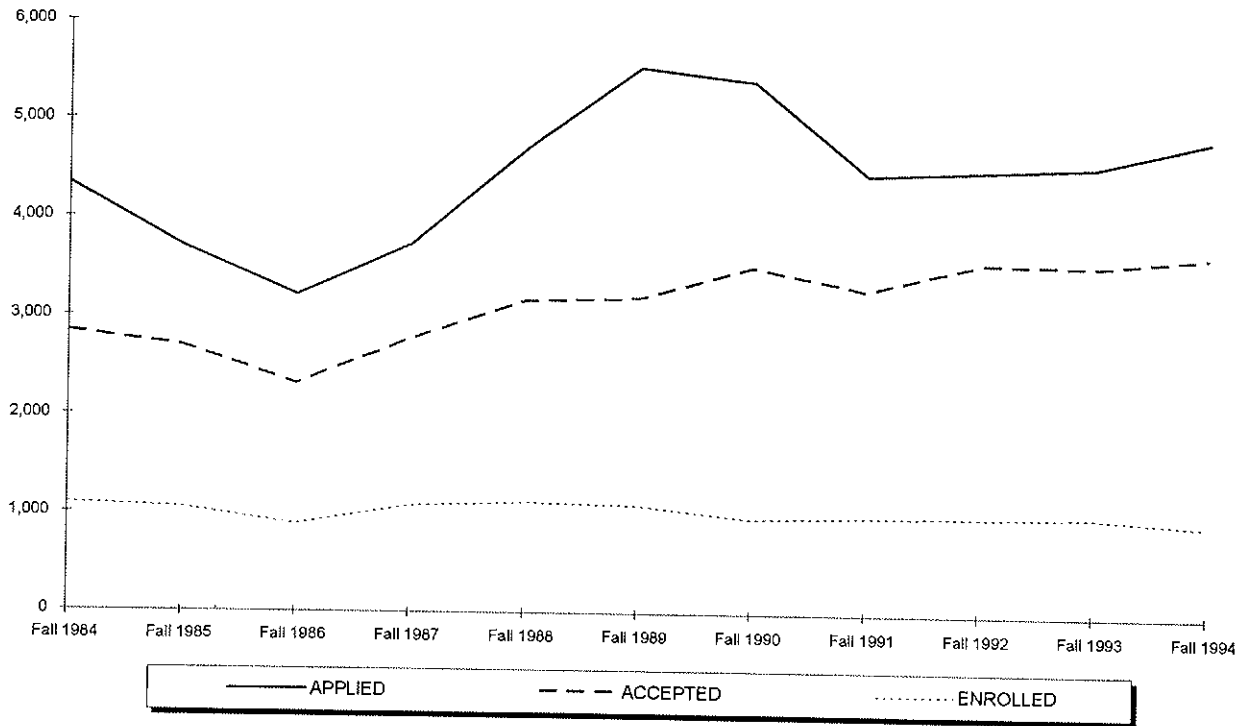

	Fall 1984	Fall 1985	Fall 1986	Fall 1987	Fall 1988	Fall 1989	Fall 1990	Fall 1991	Fall 1992	Fall 1993	Fall 1994
APPLIED	4,338	3,708	3,223	3,733	4,711	5,543	5,410	4,465	4,517	4,572	4,845
ACCEPTED	2,849	2,707	2,322	2,782	3,164	3,208	3,527	3,304	3,574	3,565	3,665
ENROLLED TOTAL	1,097	1,055	888	1,082	1,122	1,099	968	996	1,000	1,011	938
Full-Time	1,073	1,001	878	1,070	1,109	1,091	950	984	987	1,002	927
Part-Time	24	54	10	12	13	8	18	12	13	9	11
% ACCEPTED/APPLIED	66%	73%	72%	75%	67%	58%	65%	74%	79%	78%	76%
% ENROLLED/ACCEPTED	39%	39%	38%	39%	35%	34%	27%	30%	28%	28%	26%

** 1, 2, 3

¹ Note: The number of applications received, students accepted and students enrolled are for matriculated students only.

² Note: Applications that were not completed are excluded in the above figures.

³ Source: Data from 1984 and 1985 was compiled from HEGIS reports filed annually with the NJ Department of Higher Education. Data from 1986 to present was obtained from admissions data on the Student Information System (SIS).

APPLICATIONS & ADMISSIONS

Transfers

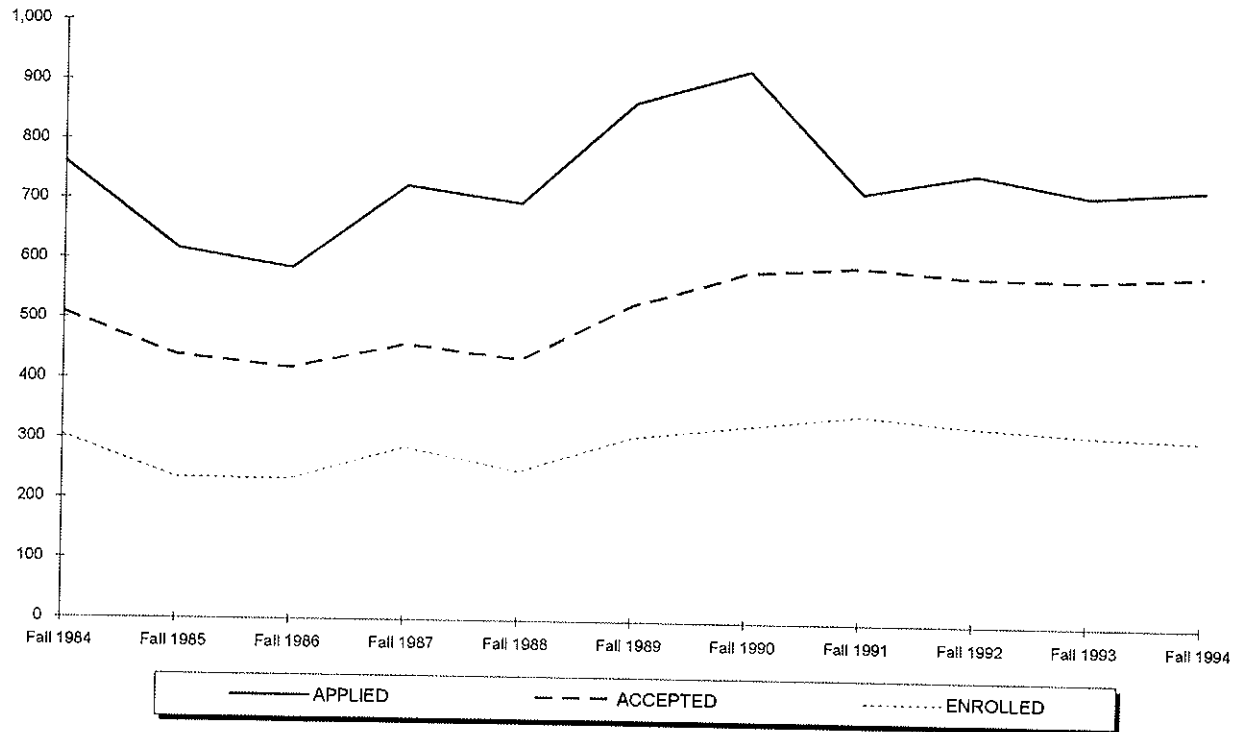

	Fall 1984	Fall 1985	Fall 1986	Fall 1987	Fall 1988	Fall 1989	Fall 1990	Fall 1991	Fall 1992	Fall 1993	Fall 1994
APPLIED	762	617	587	725	697	868	923	719	754	718	732
ACCEPTED	510	439	419	460	436	528	584	596	580	578	589
ENROLLED TOTAL	304	234	233	287	249	307	327	348	330	319	312
<i>Full-Time</i>	242	183	195	235	214	252	264	250	256	253	233
<i>Part-Time</i>	62	51	38	52	35	55	63	98	74	66	79
% ACCEPTED/APPLIED	67%	71%	71%	63%	63%	61%	63%	83%	77%	81%	80%
% ENROLLED/ACCEPTED	60%	53%	56%	62%	57%	58%	56%	58%	57%	55%	53%

** 4, 5, 6

⁴ *Note:* The number of applications received, students accepted and students enrolled are for matriculated students only.

⁵ *Note:* Applications that were not completed are excluded in the above figures.

⁶ *Source:* Data from 1984 and 1985 was compiled from HEGIS reports filed annually with the NJ Department of Higher Education. Data from 1986 to present was obtained from admissions data on the Student Information System (SIS).

APPLICATIONS & ADMISSIONS

Readmits

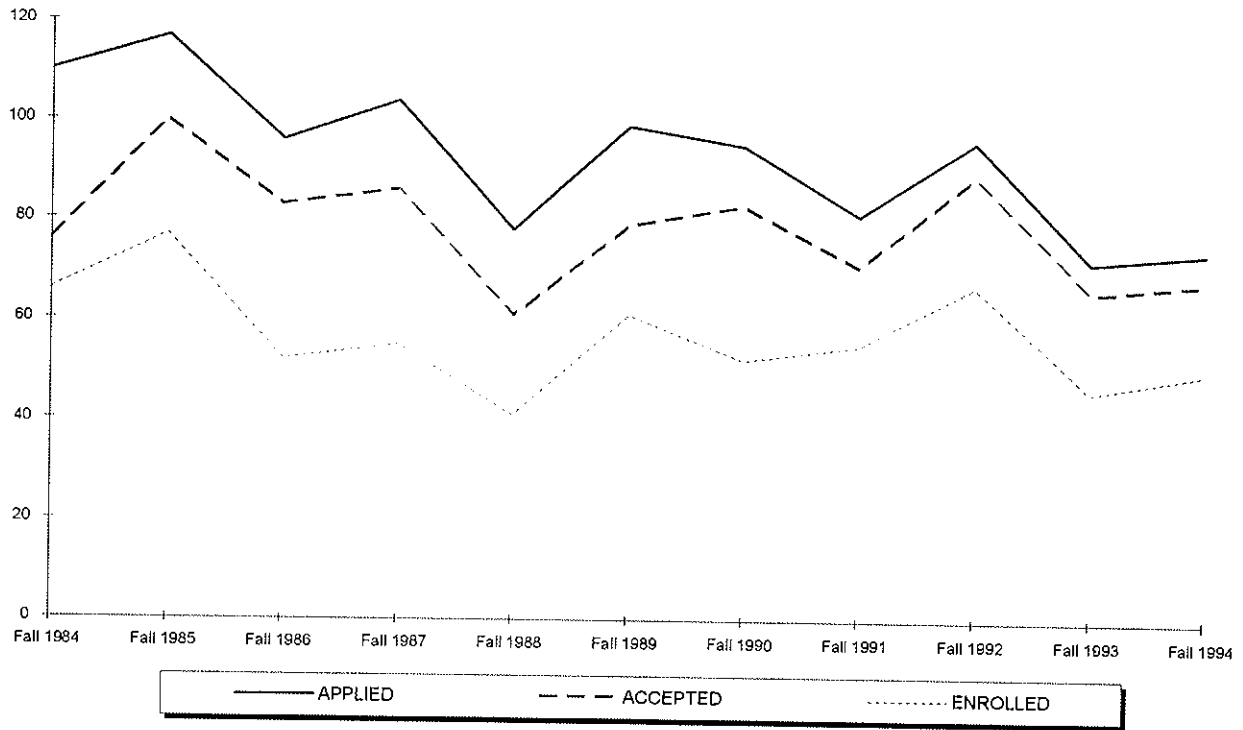

	Fall 1984	Fall 1985	Fall 1986	Fall 1987	Fall 1988	Fall 1989	Fall 1990	Fall 1991	Fall 1992	Fall 1993	Fall 1994
APPLIED	110	117	96	104	78	99	95	81	96	72	74
ACCEPTED	76	100	83	86	61	79	83	71	89	66	68
ENROLLED TOTAL	66	77	52	55	41	61	52	55	67	46	50
<i>Full-Time</i>	-	-	16	21	12	20	8	16	16	10	15
<i>Part-Time</i>	-	-	36	34	29	41	44	39	51	36	35
% ACCEPTED/APPLIED	69%	85%	86%	83%	78%	80%	87%	88%	93%	92%	92%
% ENROLLED/ACCEPTED	87%	77%	63%	64%	67%	77%	63%	77%	75%	70%	74%

** 7, 8, 9

⁷ **Note:** The number of applications received, students accepted and students enrolled are for matriculated students only.

⁸ **Note:** Applications that were not completed are excluded in the above figures.

⁹ **Source:** Data from 1984 and 1985 was compiled from HEGIS reports filed annually with the NJ Department of Higher Education. Data from 1986 to present was obtained from admissions data on the Student Information System (SIS).

APPLICATIONS & ADMISSIONS

Graduates

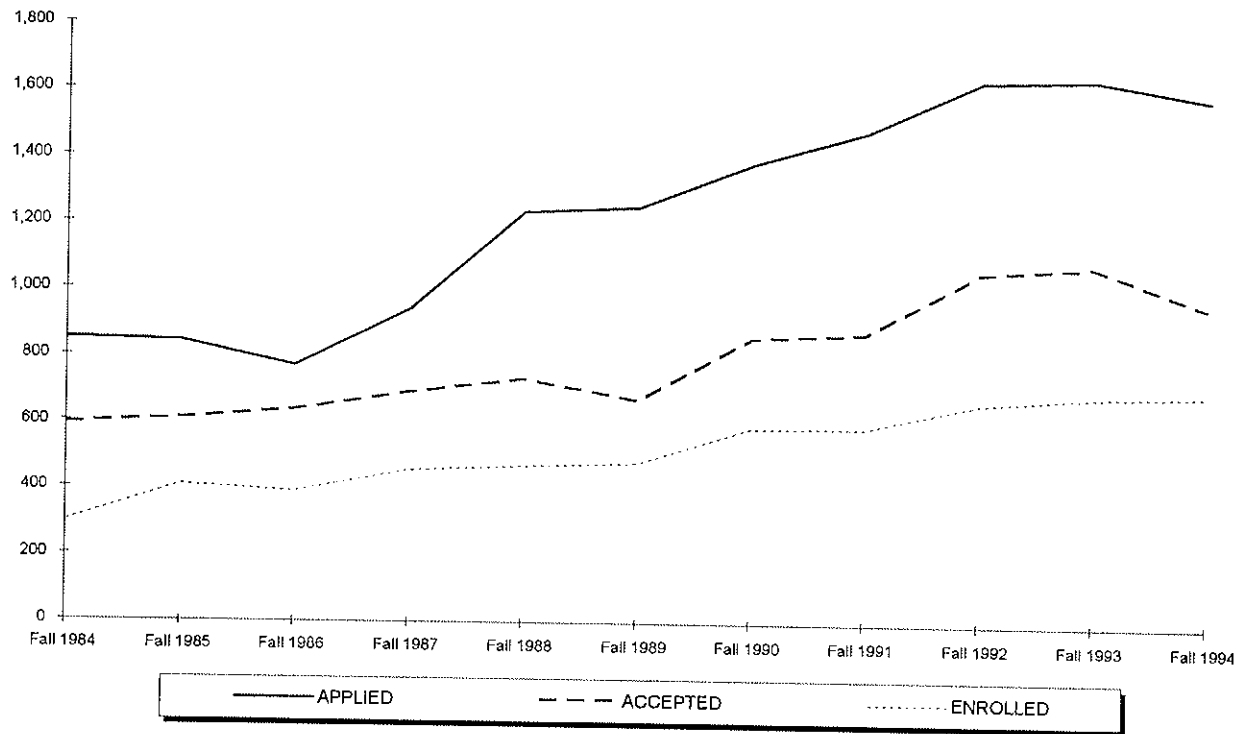

	Fall 1984	Fall 1985	Fall 1986	Fall 1987	Fall 1988	Fall 1989	Fall 1990	Fall 1991	Fall 1992	Fall 1993	Fall 1994
APPLIED	850	843	769	939	1,235	1,249	1,382	1,480	1,635	1,645	1,588
ACCEPTED	593	610	638	692	733	673	859	876	1,060	1,082	962
ENROLLED TOTAL	299	408	390	456	469	481	586	589	666	691	698
<i>Full-Time</i>	79	90	97	113	100	136	154	171	197	179	167
<i>Part-Time</i>	220	318	293	343	369	345	432	418	469	512	531
% ACCEPTED/APPLIED	70%	72%	83%	74%	59%	54%	62%	59%	65%	66%	61%
% ENROLLED/ACCEPTED	50%	67%	61%	66%	64%	71%	68%	67%	63%	64%	73%

** 10, 11

¹⁰ **Note:** The number of applications received, students accepted and students enrolled are for matriculated students only.

¹¹ **Source:** Data from 1984 and 1985 was compiled from HEGIS reports filed annually with the NJ Department of Higher Education. Data from 1986 to present was obtained from admissions data on the Student Information System (SIS).

APPLICATIONS & ADMISSIONS

Law School

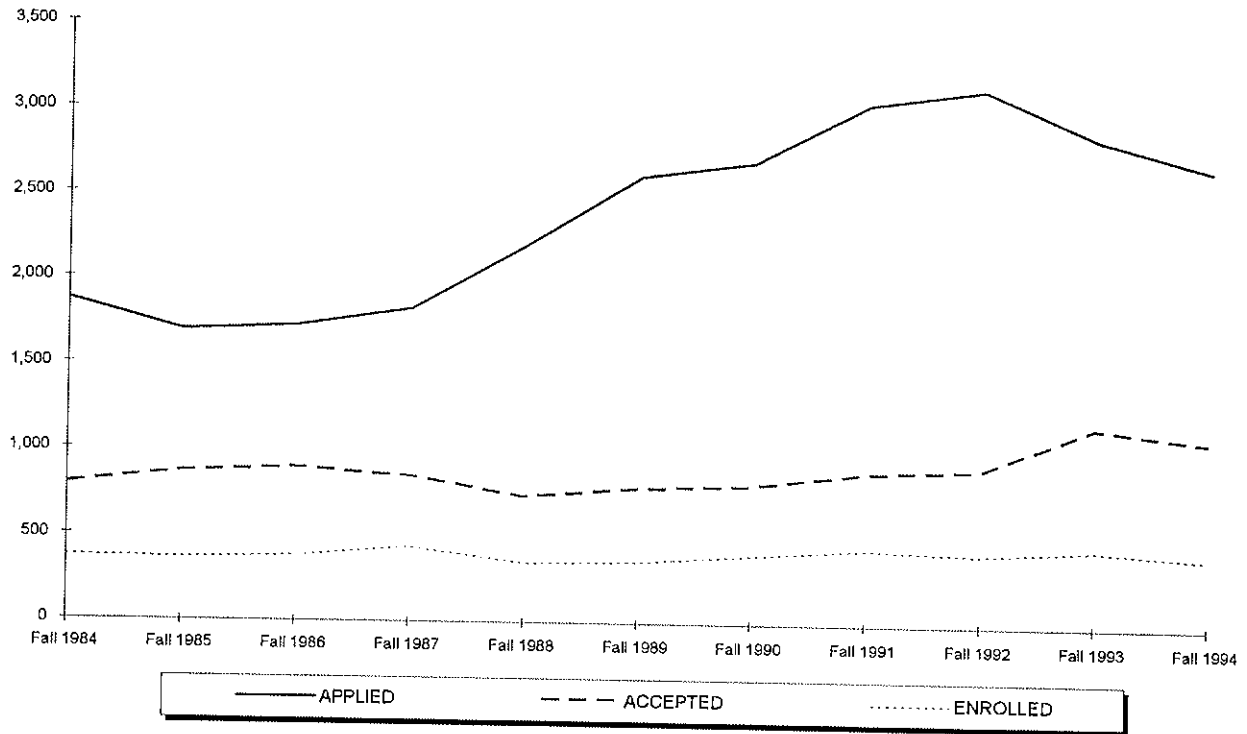

	Fall 1984	Fall 1985	Fall 1986	Fall 1987	Fall 1988	Fall 1989	Fall 1990	Fall 1991	Fall 1992	Fall 1993	Fall 1994
APPLIED	1,875	1,693	1,724	1,823	2,199	2,611	2,698	3,046	3,139	2,854	2,681
ACCEPTED	793	873	896	849	733	788	806	890	912	1,166	1,088
ENROLLED TOTAL	372	365	381	431	348	359	399	439	416	452	406
<i>Full-Time</i>	257	250	261	308	248	259	291	329	325	353	315
<i>Part-Time</i>	115	115	120	123	100	100	108	110	91	99	91
% ACCEPTED/APPLIED	42%	52%	52%	47%	33%	30%	30%	29%	29%	41%	41%
% ENROLLED/ACCEPTED	47%	42%	43%	51%	47%	46%	50%	49%	46%	39%	37%

** 12, 13

¹² **Note:** The number of applications received, students accepted and students enrolled are for matriculated students only.

¹³ **Source:** Data from 1984 and 1985 was compiled from HEGIS reports filed annually with the NJ Department of Higher Education. Data from 1986 to present was obtained from admissions data on the Student Information System (SIS).

AVERAGE SAT SCORES OF ENTERING FRESHMEN by College for Entire Class

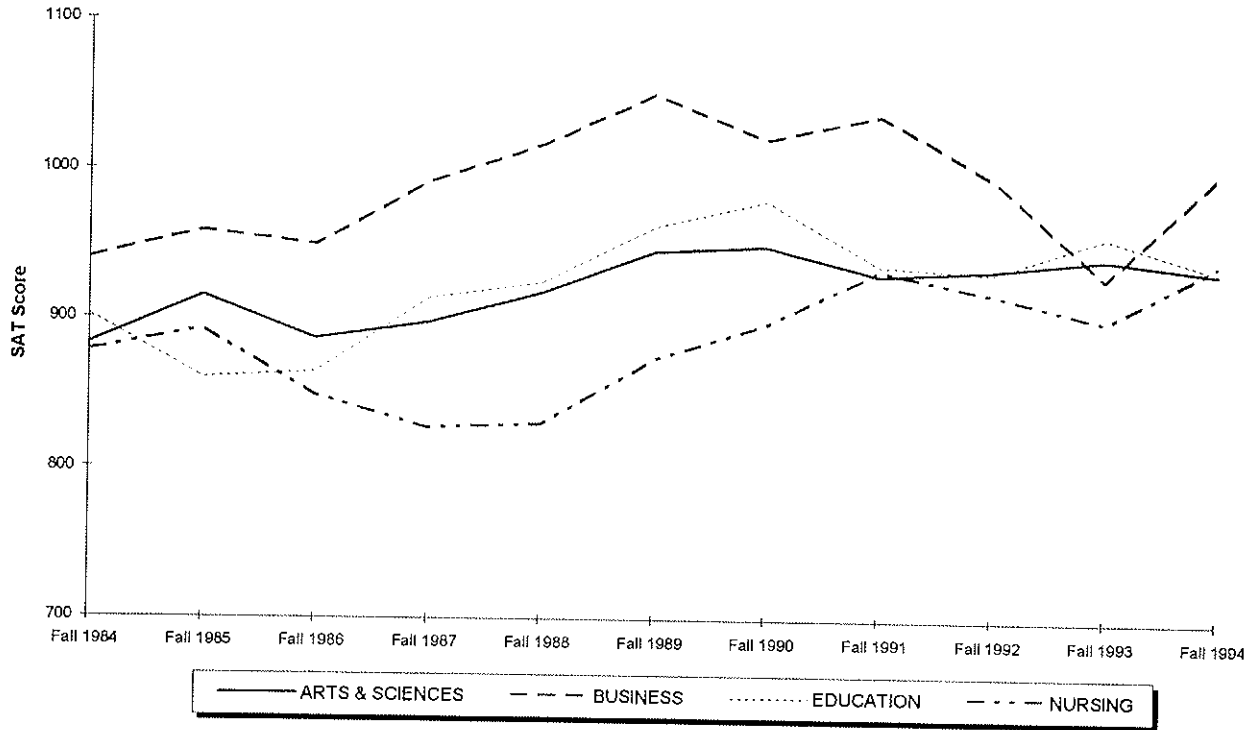

	Fall 1984	Fall 1985	Fall 1986	Fall 1987	Fall 1988	Fall 1989	Fall 1990	Fall 1991	Fall 1992	Fall 1993	Fall 1994
ARTS & SCIENCES	883	915	887	898	918	946	950	931	935	943	934
Students with Scores	627	580	559	804	847	826	726	760	750	672	718
BUSINESS	940	959	950	992	1017	1051	1021	1038	996	930	1000
Students with Scores	285	301	230	180	180	176	134	124	119	193	108
EDUCATION	902	860	864	914	925	963	980	937	933	958	935
Students with Scores	37	33	42	69	54	56	50	67	64	74	59
NURSING	878	893	849	827	830	874	898	934	919	901	940
Students with Scores	85	50	39	23	28	27	31	27	41	51	35
ENTIRE CLASS	899	926	901	913	932	962	960	945	941	939	942
Students with Scores	1,034	964	870	1,076	1,109	1,085	941	978	974	990	920

** 1, 2

¹ Note: SAT averages are based on the number of entering freshmen with scores.

² Source: Data compiled from information on the university's admissions files on the Student Information System (SIS).

AVERAGE SAT SCORES OF ENTERING FRESHMEN by College for Regular Admits

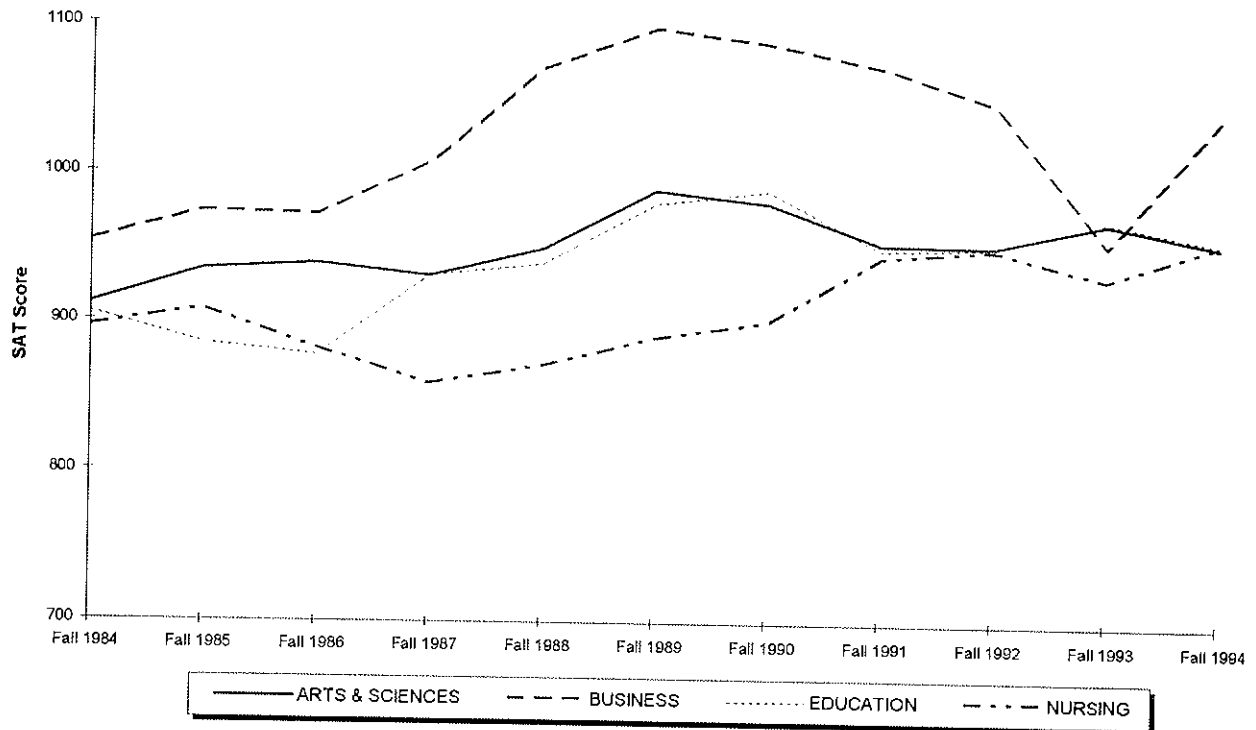

	Fall 1984	Fall 1985	Fall 1986	Fall 1987	Fall 1988	Fall 1989	Fall 1990	Fall 1991	Fall 1992	Fall 1993	Fall 1994
ARTS & SCIENCES	911	935	939	931	949	989	981	954	953	970	955
Students with Scores	554	534	426	697	715	673	626	677	665	576	615
BUSINESS	954	974	972	1007	1071	1098	1088	1073	1049	954	1041
Students with Scores	267	283	207	169	151	148	106	109	92	163	81
EDUCATION	905	885	877	931	939	980	989	950	952	971	957
Students with Scores	36	31	40	64	51	51	47	63	59	69	52
NURSING	896	908	882	859	871	890	901	945	951	932	957
Students with Scores	75	48	33	18	22	24	28	24	35	38	29
ENTIRE CLASS	922	944	943	943	967	1004	993	968	964	965	964
Students with Scores	932	896	706	948	939	896	807	873	851	846	777

** 3, 4

³ Note: SAT averages are based on the number of entering freshmen with scores.

⁴ Source: Data compiled from information on the university's admissions files on the Student Information System (SIS).

AVERAGE SAT SCORES OF ENTERING FRESHMEN by Admission Status

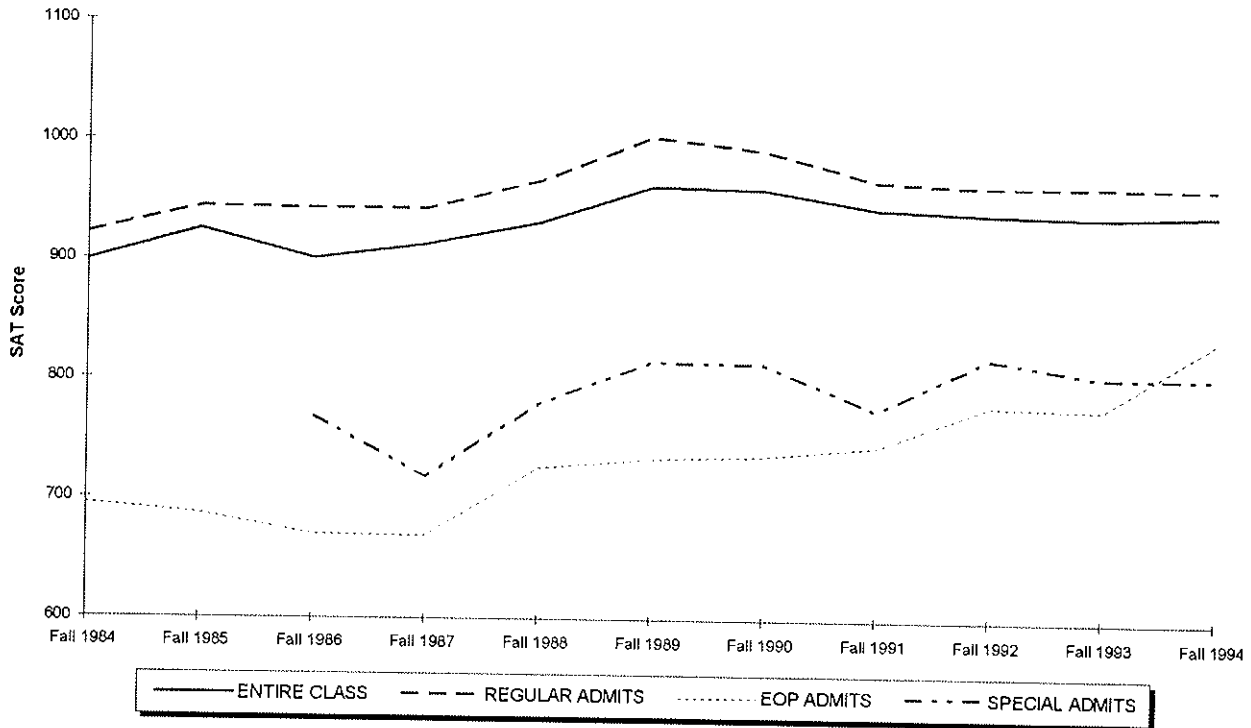

	Fall 1984	Fall 1985	Fall 1986	Fall 1987	Fall 1988	Fall 1989	Fall 1990	Fall 1991	Fall 1992	Fall 1993	Fall 1994
REGULAR ADMITS											
Students with Scores	922	944	943	943	967	1004	993	968	964	965	964
	932	896	706	948	939	896	807	873	851	846	777
EOP ADMITS											
Students with Scores	695	687	670	669	726	734	737	745	780	778	836
	102	68	82	70	115	126	93	76	97	101	98
SPECIAL ADMITS											
Students with Scores	-	-	769	719	780	815	814	776	820	805	805
	-	-	82	58	55	63	41	29	26	43	45
ENTIRE CLASS											
Students with Scores	899	926	901	913	932	962	960	945	941	939	942
	1,034	964	870	1,076	1,109	1,085	941	978	974	990	920

** 5, 6, 7

⁵ Note: SAT averages are based on the number of entering freshmen with scores.

⁶ Note: Special Admits are students who did not meet the requirements of admission but were accepted with special consideration.

⁷ Source: Data compiled from information on the university's admissions files on the Student Information System (SIS).

ENROLLMENT BY SEMESTER

Total Enrollment

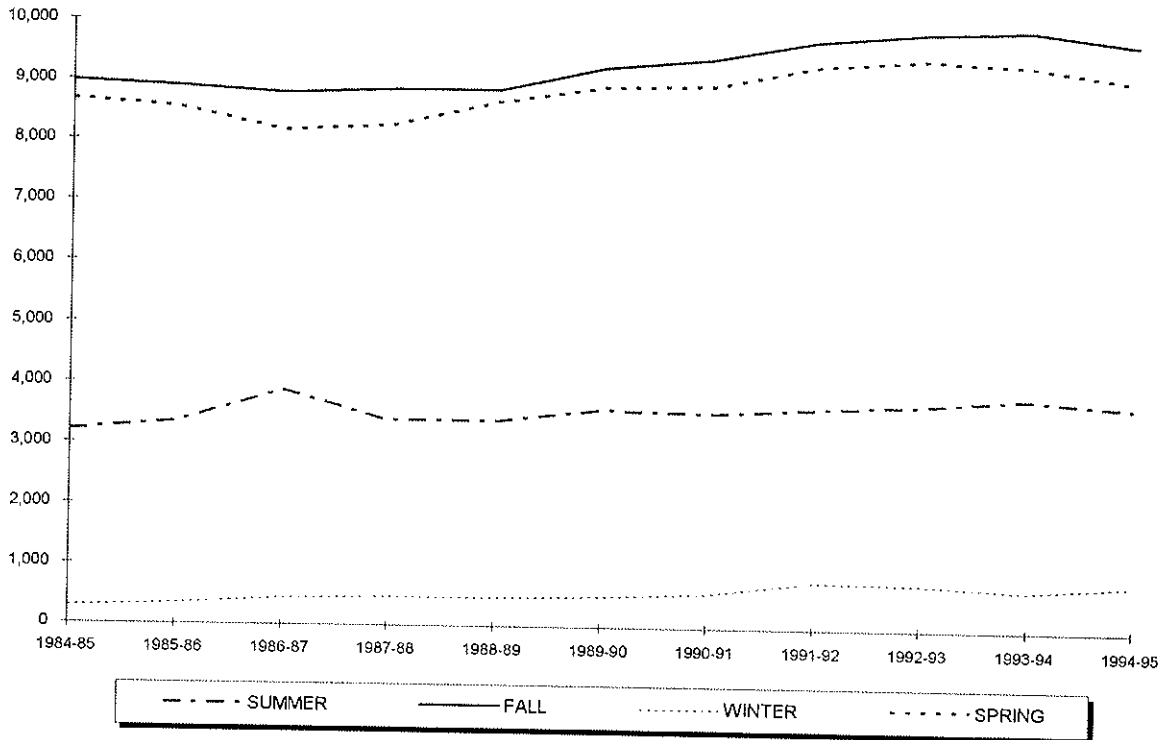

Year	SUMMER	FALL	WINTER	SPRING
1984-85	3,215	8,983	286	8,676
1985-86	3,357	8,906	348	8,550
1986-87	3,891	8,798	446	8,164
1987-88	3,401	8,866	469	8,259
1988-89	3,403	8,859	476	8,662
1989-90	3,609	9,250	504	8,928
1990-91	3,562	9,409	566	8,962
1991-92	3,644	9,729	780	9,302
1992-93	3,722	9,876	760	9,429
1993-94	3,848	9,938	662	9,346
1994-95	3,709	9,715	775	9,095

** 1, 2

¹ **Note:** Total enrollment includes Undergraduate, Graduate and Law School students and excludes students enrolled in *Project Acceleration* program.
² **Source:** Data provided from annual enrollment reports compiled from the university's registration files on the Student Information System (SIS).

ENROLLMENT BY SEMESTER

Undergraduate

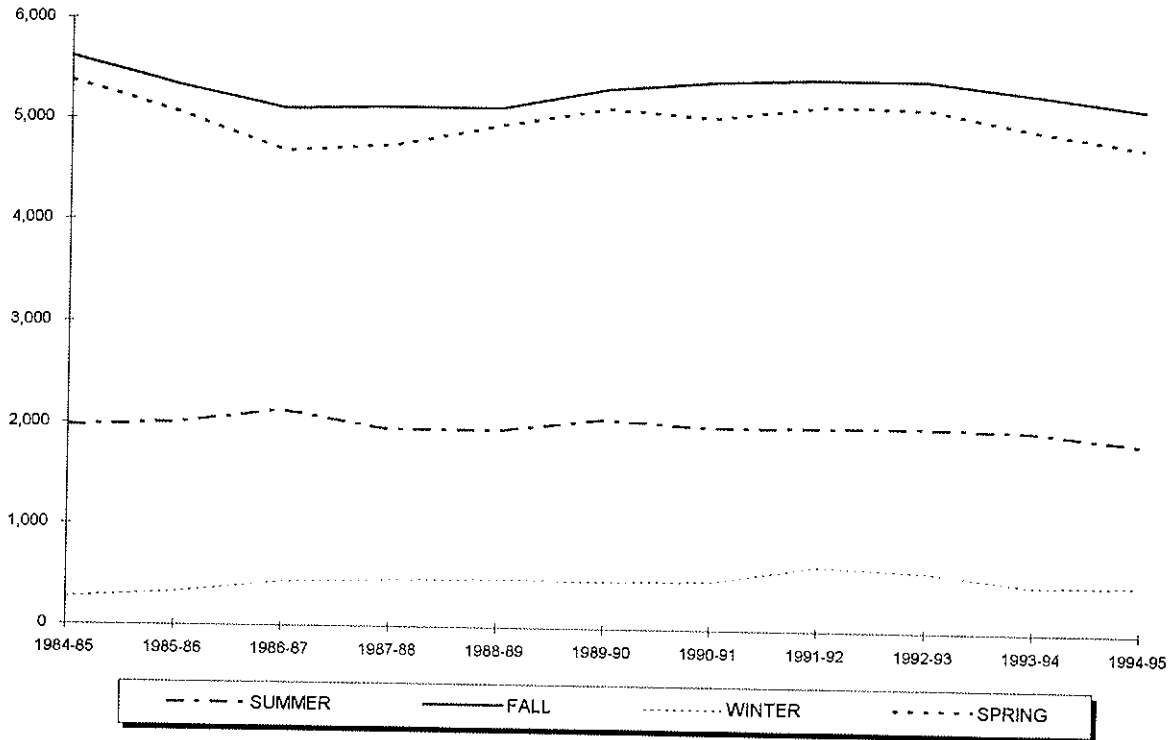

Year	SUMMER	FALL	WINTER	SPRING
1984-85	1,971	5,613	273	5,378
1985-86	2,008	5,337	329	5,067
1986-87	2,138	5,112	435	4,691
1987-88	1,953	5,136	463	4,750
1988-89	1,952	5,130	475	4,956
1989-90	2,073	5,333	467	5,135
1990-91	2,004	5,415	482	5,056
1991-92	2,009	5,454	637	5,180
1992-93	2,025	5,446	592	5,161
1993-94	2,000	5,318	466	4,958
1994-95	1,887	5,180	479	4,805

** 3, 4, 5

³ Note: Undergraduate enrollment excludes students enrolled in *Project Acceleration* program.

⁴ Note: Undergraduate students are seeking baccalaureate degrees in the college of Arts & Sciences, the School of Business, the College of Education & Human Services, and the College of Nursing. Also included in the undergraduate figures are Non-Matriculated enrolled students.

⁵ Source: Data provided from annual enrollment reports compiled from the university's registration files on the Student Information System (SIS).

ENROLLMENT BY SEMESTER

Graduate

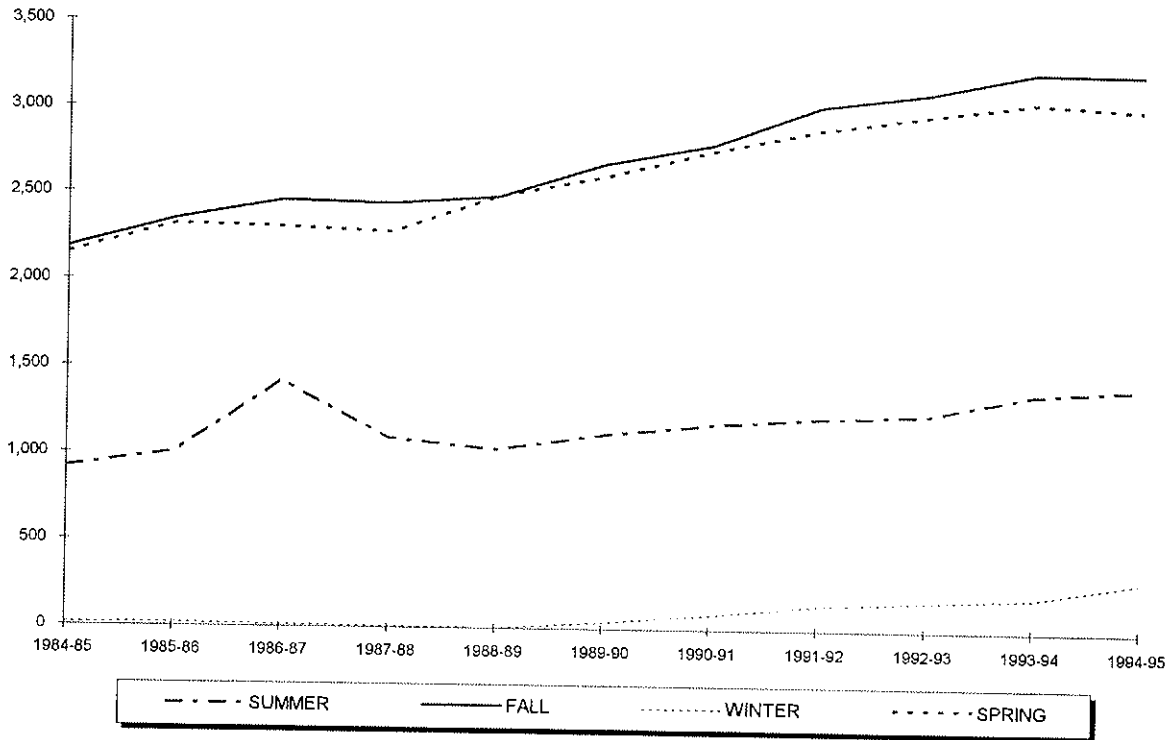

Year	SUMMER	FALL	WINTER	SPRING
1984-85	919	2,183	13	2,151
1985-86	1,010	2,348	19	2,318
1986-87	1,420	2,457	11	2,304
1987-88	1,098	2,445	6	2,278
1988-89	1,034	2,485	1	2,488
1989-90	1,121	2,681	37	2,605
1990-91	1,185	2,793	84	2,757
1991-92	1,227	3,020	143	2,886
1992-93	1,249	3,103	168	2,972
1993-94	1,373	3,231	196	3,055
1994-95	1,409	3,225	296	3,019

** 6, 7

⁶ **Note:** Graduate students already hold an undergraduate degree and are seeking degrees at the post-baccalaureate level in the College of Arts & Sciences, the School of Business, the College of Education & Human Services, the College of Nursing, and the School of Theology. Also included in the graduate figures are Non-Matriculated enrolled students.

⁷ **Source:** Data provided from annual enrollment reports compiled from the university's registration files on the Student Information System (SIS).

ENROLLMENT BY SEMESTER

Law School

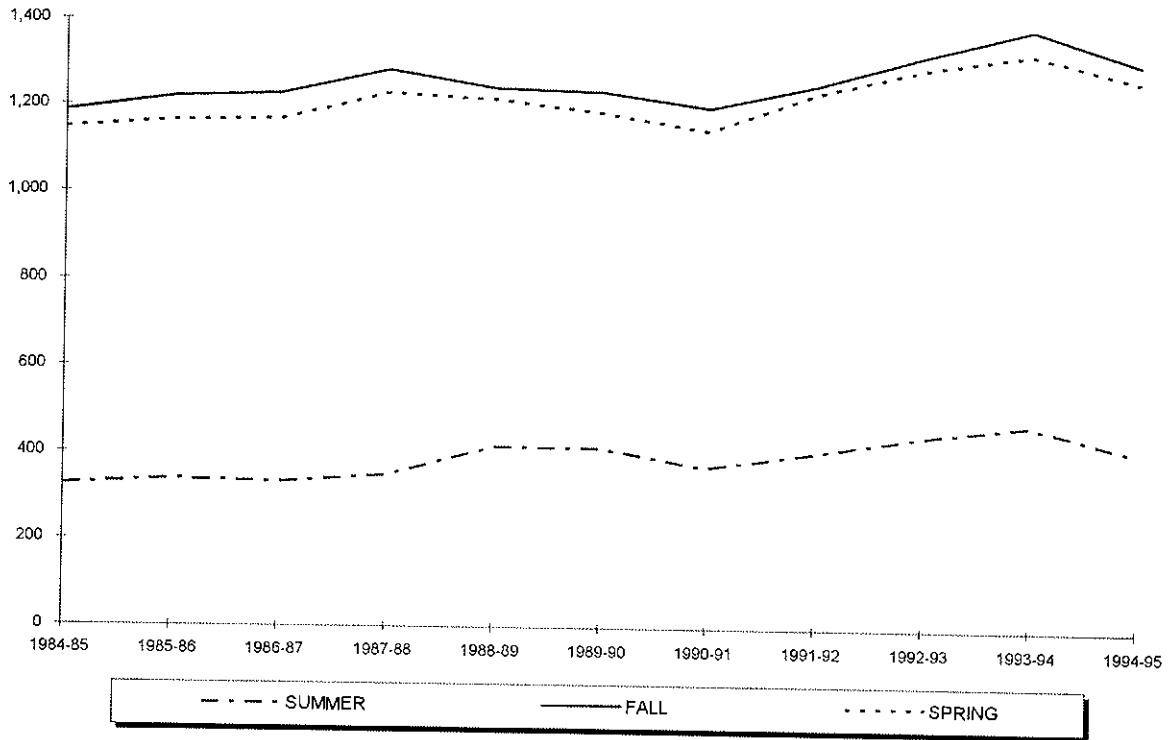

Year	SUMMER	FALL	WINTER	SPRING
1984-85	325	1,187	-	1,147
1985-86	339	1,221	-	1,165
1986-87	333	1,229	-	1,169
1987-88	350	1,285	-	1,231
1988-89	417	1,244	-	1,218
1989-90	415	1,236	-	1,188
1990-91	373	1,201	-	1,149
1991-92	408	1,255	-	1,236
1992-93	448	1,327	-	1,296
1993-94	475	1,389	-	1,333
1994-95	413	1,310	-	1,271

** 8

⁸ Source: Data provided from annual enrollment reports compiled from the university's registration files on the Student Information System (SIS).

ENROLLMENT BY SEMESTER

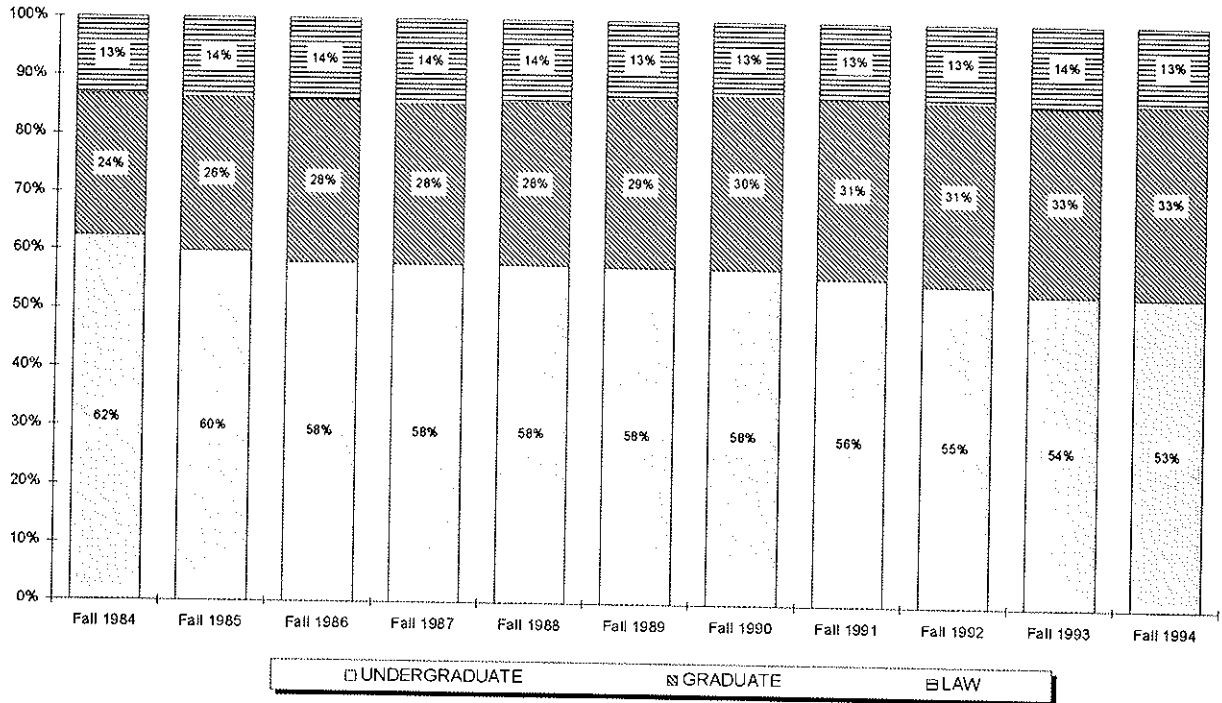
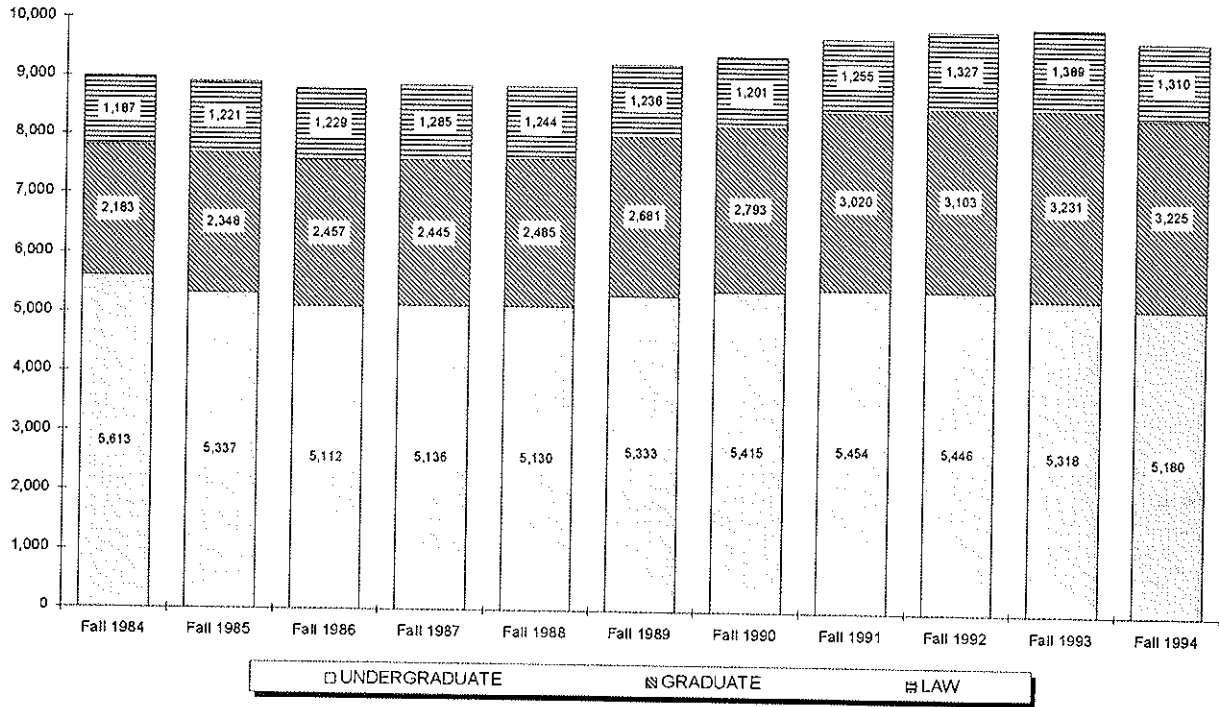

ENROLLMENT BY COLLEGE

All Schools Undergraduate

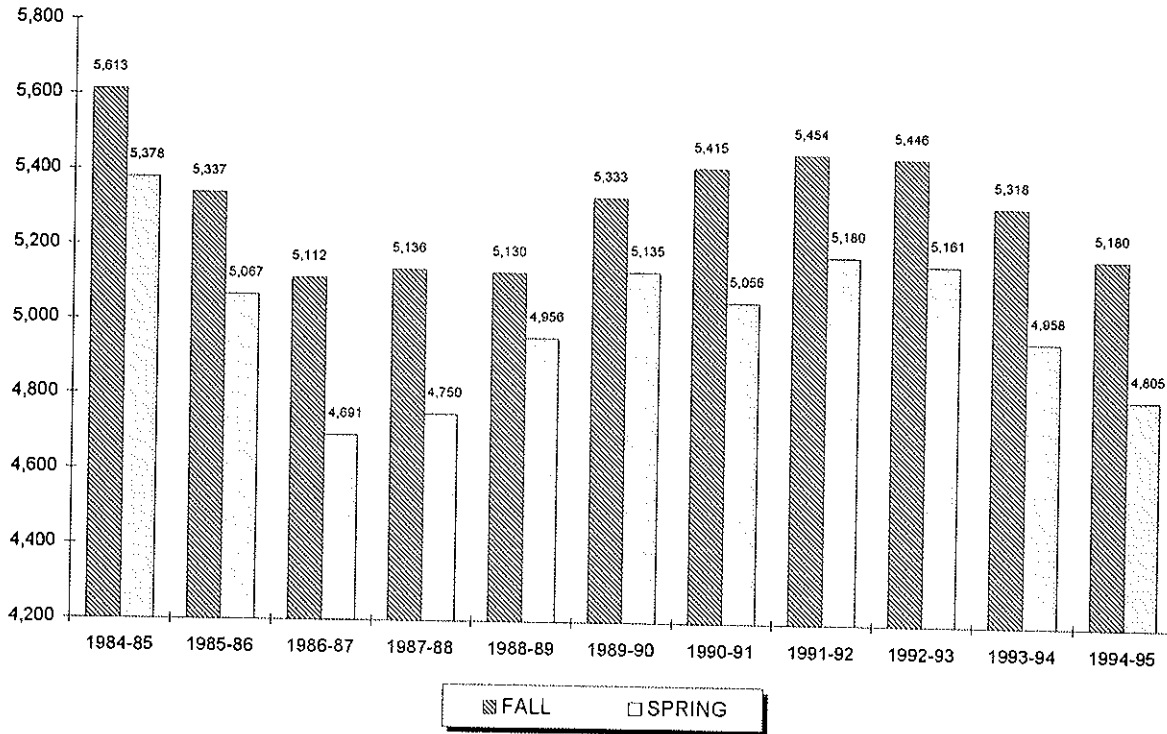

Year	FALL			SPRING		
	Full	Part	Total	Full	Part	Total
1984-85	4,757	856	5,613	4,507	871	5,378
1985-86	4,508	829	5,337	4,200	867	5,067
1986-87	4,239	873	5,112	3,879	812	4,691
1987-88	4,219	917	5,136	3,917	833	4,750
1988-89	4,284	846	5,130	4,033	923	4,956
1989-90	4,420	913	5,333	4,153	982	5,135
1990-91	4,473	942	5,415	4,204	852	5,056
1991-92	4,442	1,012	5,454	4,159	1,021	5,180
1992-93	4,434	1,012	5,446	4,101	1,060	5,161
1993-94	4,398	920	5,318	3,996	962	4,958
1994-95	4,204	976	5,180	3,878	927	4,805

** 1, 2, 3, 4

¹ Note: Undergraduate full-time students are taking 12 or more credits and undergraduate part-time students are taking 11 or fewer credits.
² Note: Undergraduate enrollment excludes students enrolled in *Project Acceleration* program.
³ Note: Undergraduate students are seeking baccalaureate degrees in the College of Arts & Sciences, the School of Business, the College of Education & Human Services, and the College of Nursing. Also included in the undergraduate figures are Non-Matriculated enrolled students.
⁴ Source: Data provided from annual enrollment reports compiled from the university's registration files on the Student Information System (SIS).

ENROLLMENT BY COLLEGE

All Schools Graduate

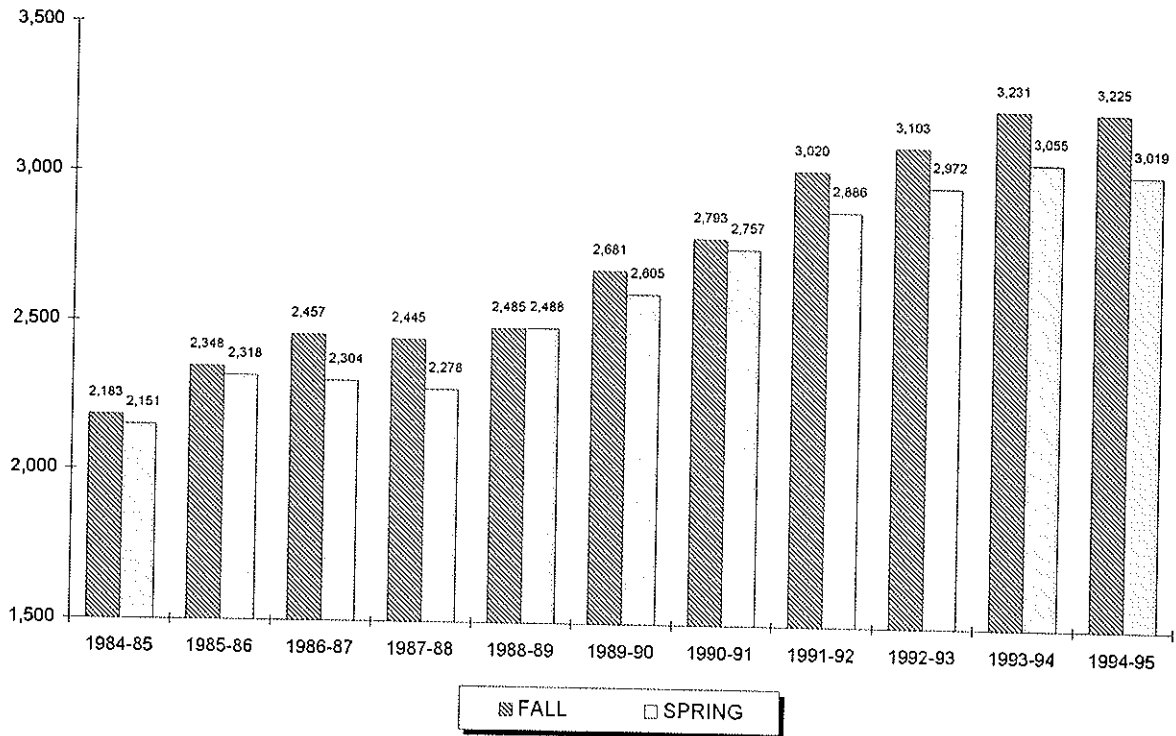

Year	FALL			SPRING		
	Full	Part	Total	Full	Part	Total
1984-85	385	1,798	2,183	336	1,815	2,151
1985-86	414	1,934	2,348	352	1,966	2,318
1986-87	420	2,037	2,457	372	1,932	2,304
1987-88	426	2,019	2,445	368	1,910	2,278
1988-89	372	2,113	2,485	376	2,112	2,488
1989-90	408	2,273	2,681	410	2,195	2,605
1990-91	438	2,355	2,793	427	2,330	2,757
1991-92	510	2,510	3,020	514	2,372	2,886
1992-93	555	2,548	3,103	518	2,454	2,972
1993-94	550	2,681	3,231	503	2,552	3,055
1994-95	536	2,689	3,225	515	2,504	3,019

** 5, 6, 7

⁵ Note: Graduate full-time students are taking 9 or more credits and graduate part-time students are taking 8 or fewer credits.
⁶ Note: Graduate students already hold an undergraduate degree and are seeking degrees at the post-baccalaureate level in the College of Arts & Sciences, the School of Business, the College of Education & Human Services, the College of Nursing, and the School of Theology. Also included in the graduate figures are Non-Matriculated enrolled students.
⁷ Source: Data provided from annual enrollment reports compiled from the university's registration files on the Student Information System (SIS).

ENROLLMENT BY COLLEGE

Arts & Sciences Undergraduate

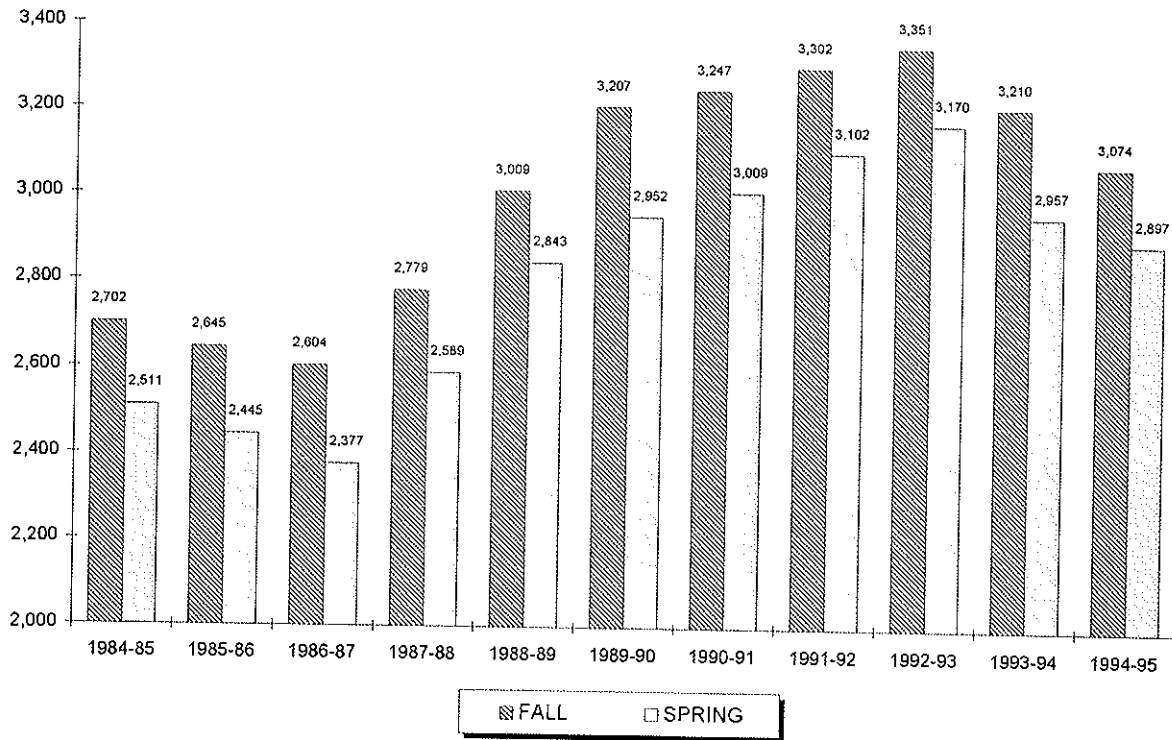

Year	FALL			SPRING		
	Full	Part	Total	Full	Part	Total
1984-85	2,488	214	2,702	2,287	224	2,511
1985-86	2,423	222	2,645	2,224	221	2,445
1986-87	2,377	227	2,604	2,156	221	2,377
1987-88	2,546	233	2,779	2,355	234	2,589
1988-89	2,807	202	3,009	2,628	215	2,843
1989-90	3,006	201	3,207	2,732	220	2,952
1990-91	3,045	202	3,247	2,791	218	3,009
1991-92	3,039	263	3,302	2,820	282	3,102
1992-93	3,058	293	3,351	2,831	339	3,170
1993-94	2,966	244	3,210	2,677	280	2,957
1994-95	2,819	255	3,074	2,614	283	2,897

** 8, 9

⁸ Note: Undergraduate full-time students are taking 12 or more credits and undergraduate part-time students are taking 11 or fewer credits.
⁹ Source: Data provided from annual enrollment reports compiled from the university's registration files on the Student Information System (SIS).

ENROLLMENT BY COLLEGE

Arts & Sciences Graduate

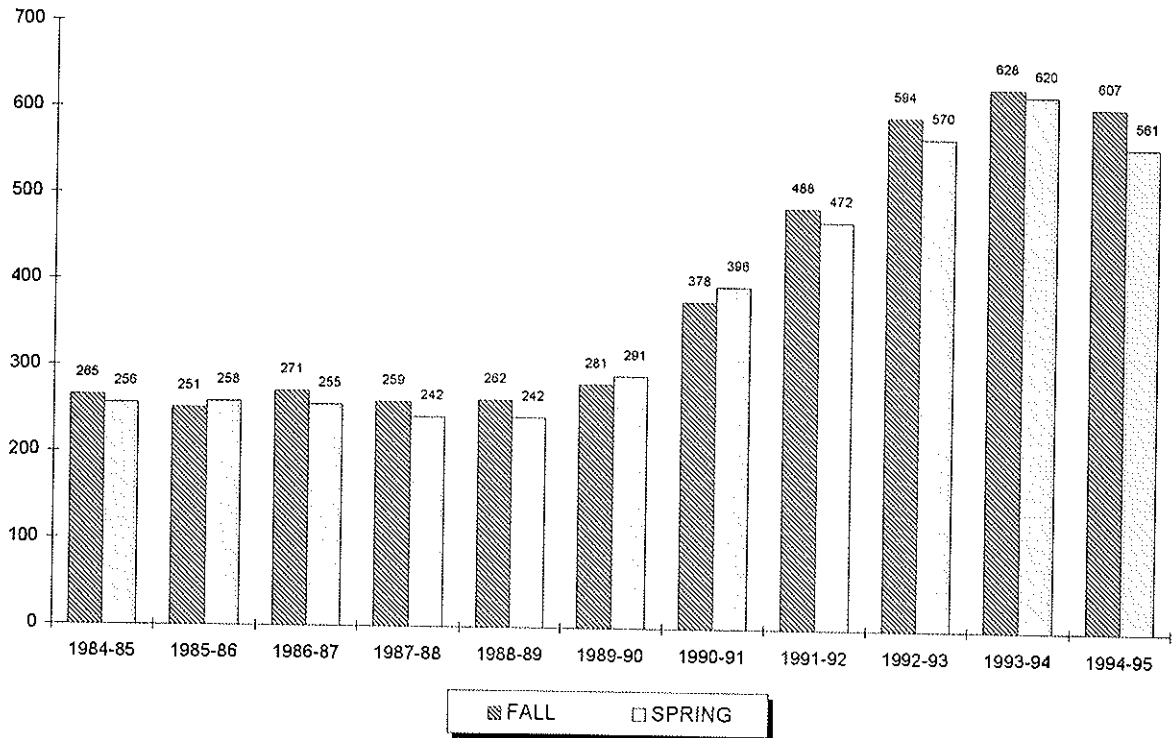

Year	FALL			SPRING		
	Full	Part	Total	Full	Part	Total
1984-85	47	218	265	51	205	256
1985-86	58	193	251	45	213	258
1986-87	49	222	271	56	199	255
1987-88	60	199	259	59	183	242
1988-89	54	208	262	55	187	242
1989-90	66	215	281	62	229	291
1990-91	75	303	378	70	326	396
1991-92	108	380	488	96	376	472
1992-93	137	457	594	110	460	570
1993-94	126	502	628	102	518	620
1994-95	109	498	607	102	459	561

** 10, 11

¹⁰ Note: Graduate full-time students are taking 9 or more credits and graduate part-time students are taking 8 or fewer credits.

¹¹ Source: Data provided from annual enrollment reports compiled from the university's registration files on the Student Information System (SIS).

ENROLLMENT BY COLLEGE

Business Undergraduate

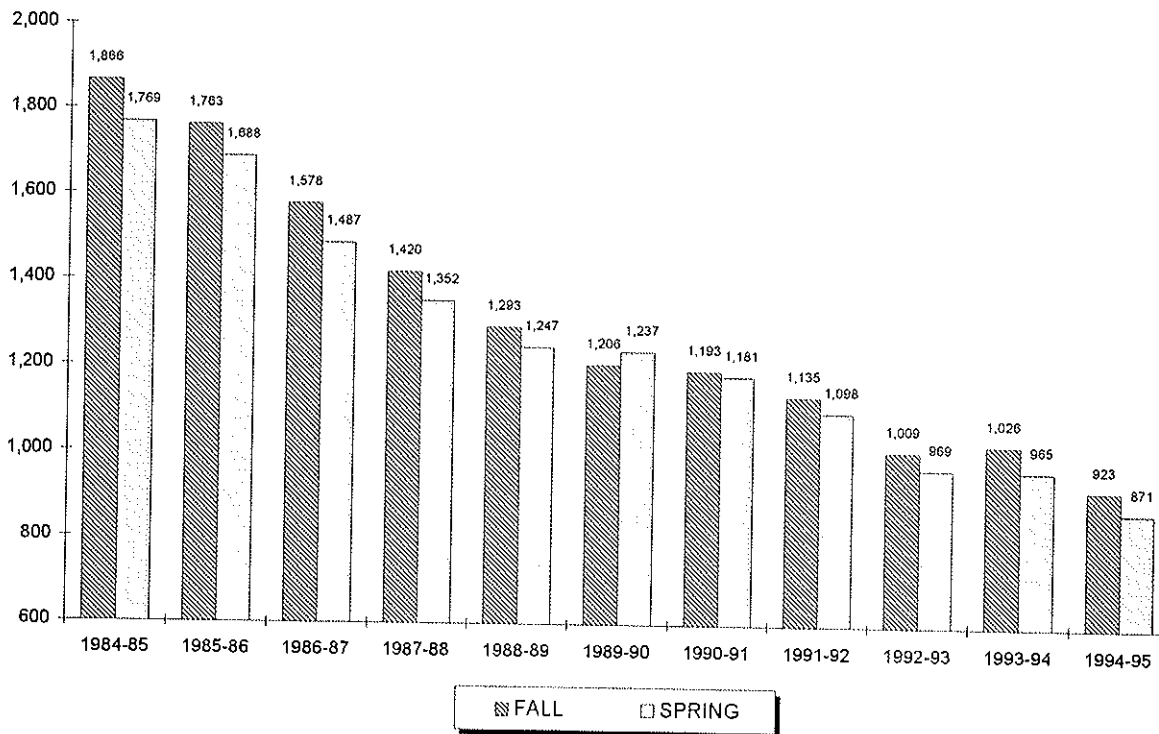

Year	FALL			SPRING		
	Full	Part	Total	Full	Part	Total
1984-85	1,628	238	1,866	1,536	233	1,769
1985-86	1,513	250	1,763	1,432	256	1,688
1986-87	1,348	230	1,578	1,251	236	1,487
1987-88	1,197	223	1,420	1,144	208	1,352
1988-89	1,079	214	1,293	1,028	219	1,247
1989-90	1,012	194	1,206	1,049	188	1,237
1990-91	996	197	1,193	1,000	181	1,181
1991-92	944	191	1,135	902	196	1,098
1992-93	823	186	1,009	786	183	969
1993-94	840	186	1,026	788	177	965
1994-95	760	163	923	701	170	871

** 12, 13

¹² Note: Undergraduate full-time students are taking 12 or more credits and undergraduate part-time students are taking 11 or fewer credits.
¹³ Source: Data provided from annual enrollment reports compiled from the university's registration files on the Student Information System (SIS).

ENROLLMENT BY COLLEGE

Business Graduate

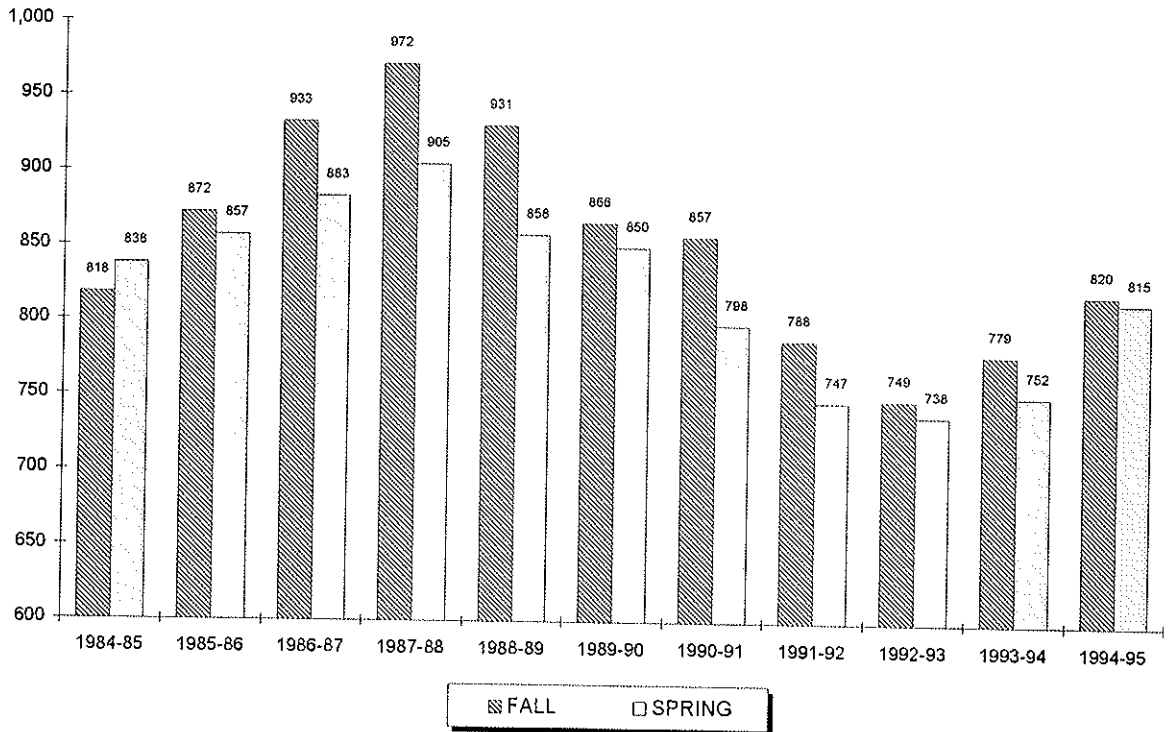

Year	FALL			SPRING		
	Full	Part	Total	Full	Part	Total
1984-85	77	741	818	76	762	838
1985-86	87	785	872	92	765	857
1986-87	90	843	933	87	796	883
1987-88	92	880	972	80	825	905
1988-89	88	843	931	93	765	858
1989-90	83	783	866	86	764	850
1990-91	91	766	857	85	713	798
1991-92	85	703	788	82	665	747
1992-93	76	673	749	81	657	738
1993-94	87	692	779	85	667	752
1994-95	99	721	820	107	708	815

** 14, 15

¹⁴ Note: Graduate full-time students are taking 9 or more credits and graduate part-time students are taking 8 or fewer credits.

¹⁵ Source: Data provided from annual enrollment reports compiled from the university's registration files on the Student Information System (SIS).

ENROLLMENT BY COLLEGE

Education Undergraduate

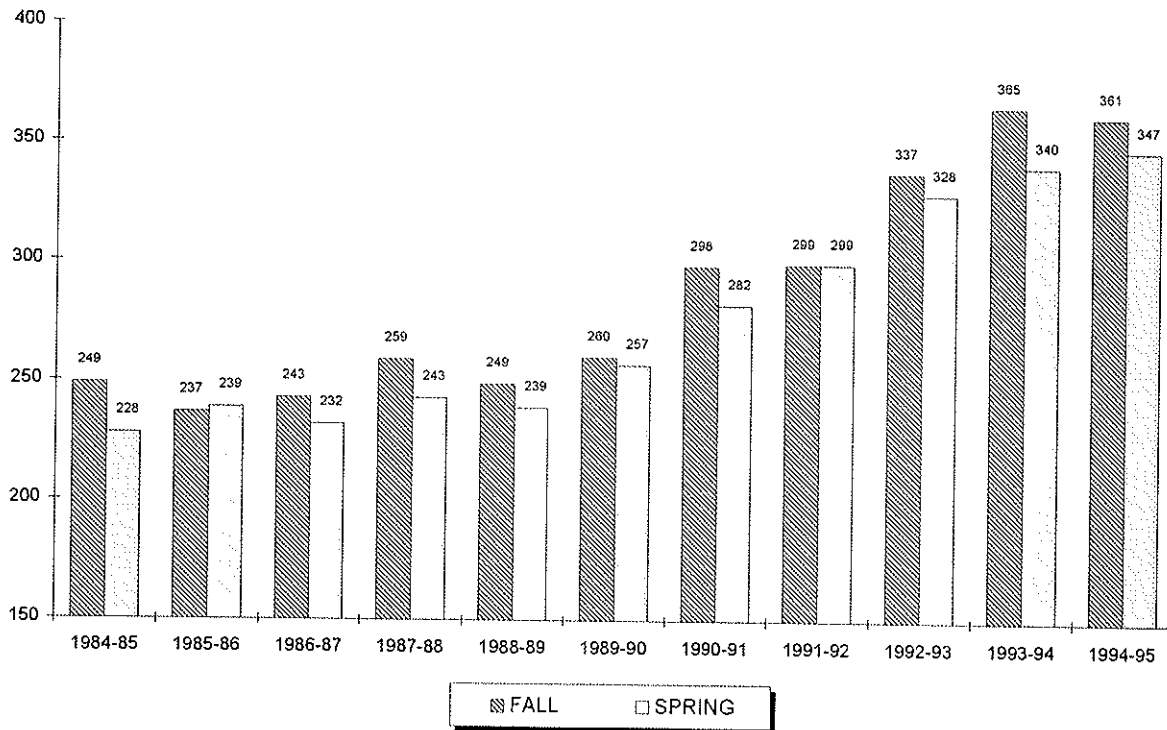

Year	FALL			SPRING		
	Full	Part	Total	Full	Part	Total
1984-85	232	17	249	209	19	228
1985-86	224	13	237	219	20	239
1986-87	224	19	243	208	24	232
1987-88	245	14	259	222	21	243
1988-89	225	24	249	214	25	239
1989-90	243	17	260	233	24	257
1990-91	264	34	298	258	24	282
1991-92	276	23	299	272	27	299
1992-93	316	21	337	299	29	328
1993-94	335	30	365	308	32	340
1994-95	340	21	361	319	28	347

** 16, 17

¹⁶ Note: Undergraduate full-time students are taking 12 or more credits and undergraduate part-time students are taking 11 or fewer credits.
¹⁷ Source: Data provided from annual enrollment reports compiled from the university's registration files on the Student Information System (SIS).

ENROLLMENT BY COLLEGE

Education Graduate

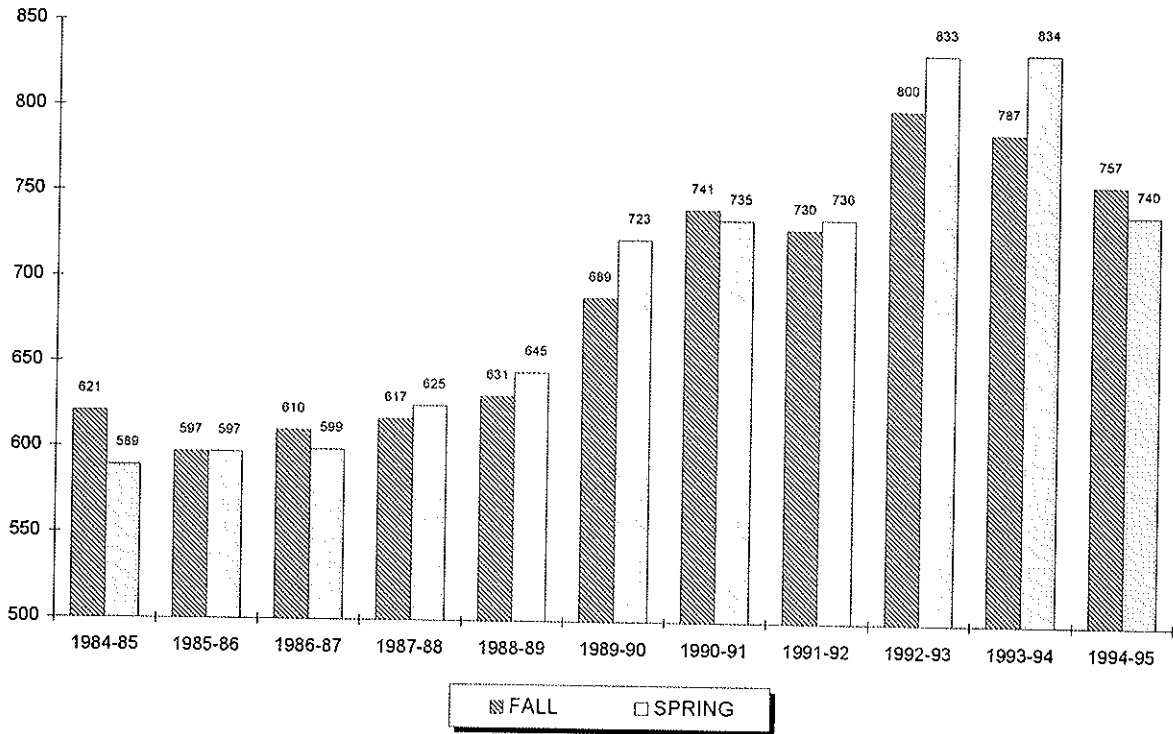

Year	FALL			SPRING		
	Full	Part	Total	Full	Part	Total
1984-85	101	520	621	100	489	589
1985-86	94	503	597	90	507	597
1986-87	102	508	610	95	504	599
1987-88	108	509	617	104	521	625
1988-89	78	553	631	90	555	645
1989-90	115	574	689	132	591	723
1990-91	126	615	741	124	611	735
1991-92	126	604	730	145	591	736
1992-93	164	636	800	165	668	833
1993-94	178	609	787	174	660	834
1994-95	166	591	757	154	586	740

** 18, 19

¹⁸ Note: Graduate full-time students are taking 9 or more credits and graduate part-time students are taking 8 or fewer credits.

¹⁹ Source: Data provided from annual enrollment reports compiled from the university's registration files on the Student Information System (SIS).

ENROLLMENT BY COLLEGE

Nursing Undergraduate

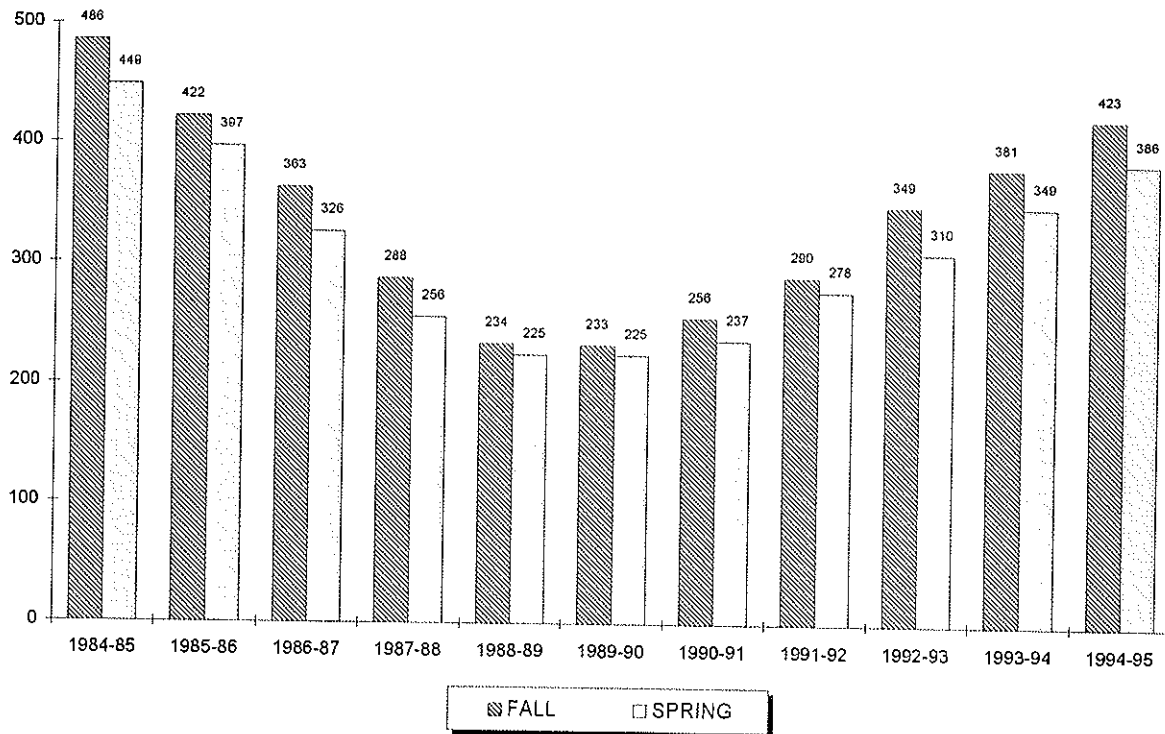

Year	FALL			SPRING		
	Full	Part	Total	Full	Part	Total
1984-85	397	89	486	364	85	449
1985-86	332	90	422	317	80	397
1986-87	280	83	363	256	70	326
1987-88	220	68	288	190	66	256
1988-89	165	69	234	159	66	225
1989-90	150	83	233	132	93	225
1990-91	156	100	256	150	87	237
1991-92	170	120	290	153	125	278
1992-93	224	125	349	182	128	310
1993-94	245	136	381	215	134	349
1994-95	276	147	423	240	146	386

** 20, 21

²⁰ Note: Undergraduate full-time students are taking 12 or more credits and undergraduate part-time students are taking 11 or fewer credits.
²¹ Source: Data provided from annual enrollment reports compiled from the university's registration files on the Student Information System (SIS).

ENROLLMENT BY COLLEGE

Nursing Graduate

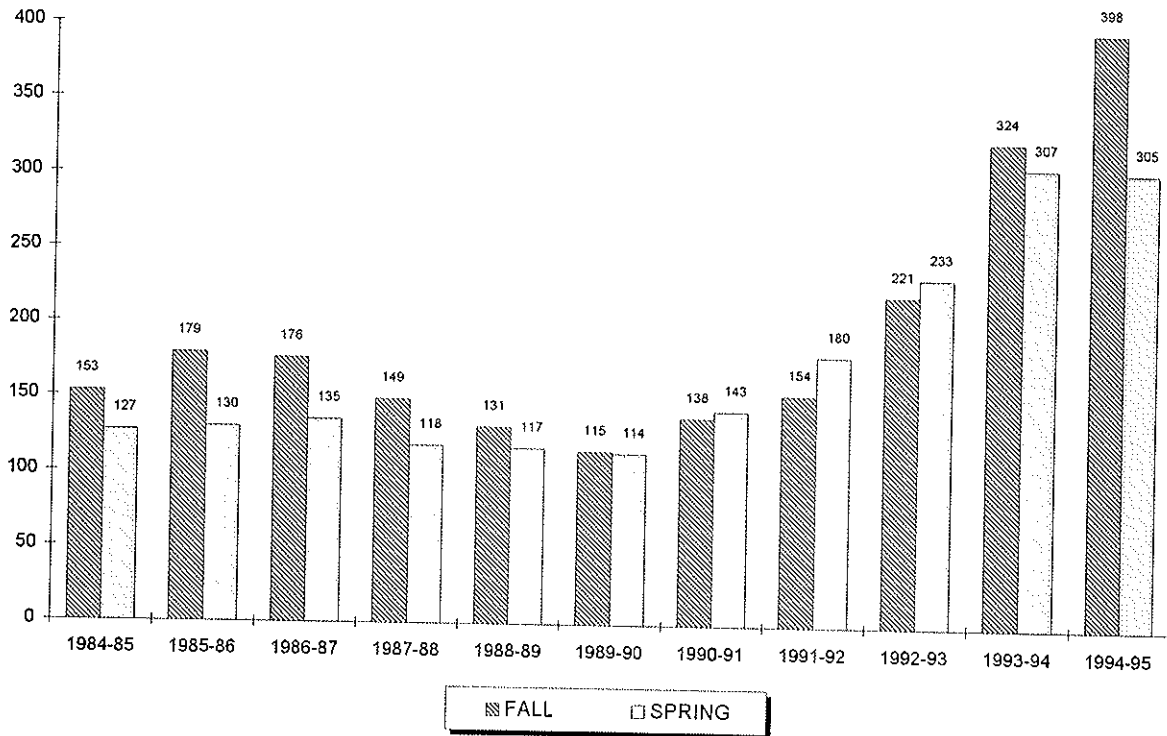

Year	FALL			SPRING		
	Full	Part	Total	Full	Part	Total
1984-85	69	84	153	39	88	127
1985-86	72	107	179	33	97	130
1986-87	58	118	176	30	105	135
1987-88	45	104	149	23	95	118
1988-89	32	99	131	23	94	117
1989-90	27	88	115	25	89	114
1990-91	25	113	138	22	121	143
1991-92	22	132	154	28	152	180
1992-93	27	194	221	23	210	233
1993-94	19	305	324	14	293	307
1994-95	32	366	398	23	282	305

** 22, 23

²² Note: Graduate full-time students are taking 9 or more credits and graduate part-time students are taking 8 or fewer credits.

²³ Source: Data provided from annual enrollment reports compiled from the university's registration files on the Student Information System (SIS).

ENROLLMENT BY COLLEGE

Non-Matriculated Undergraduate

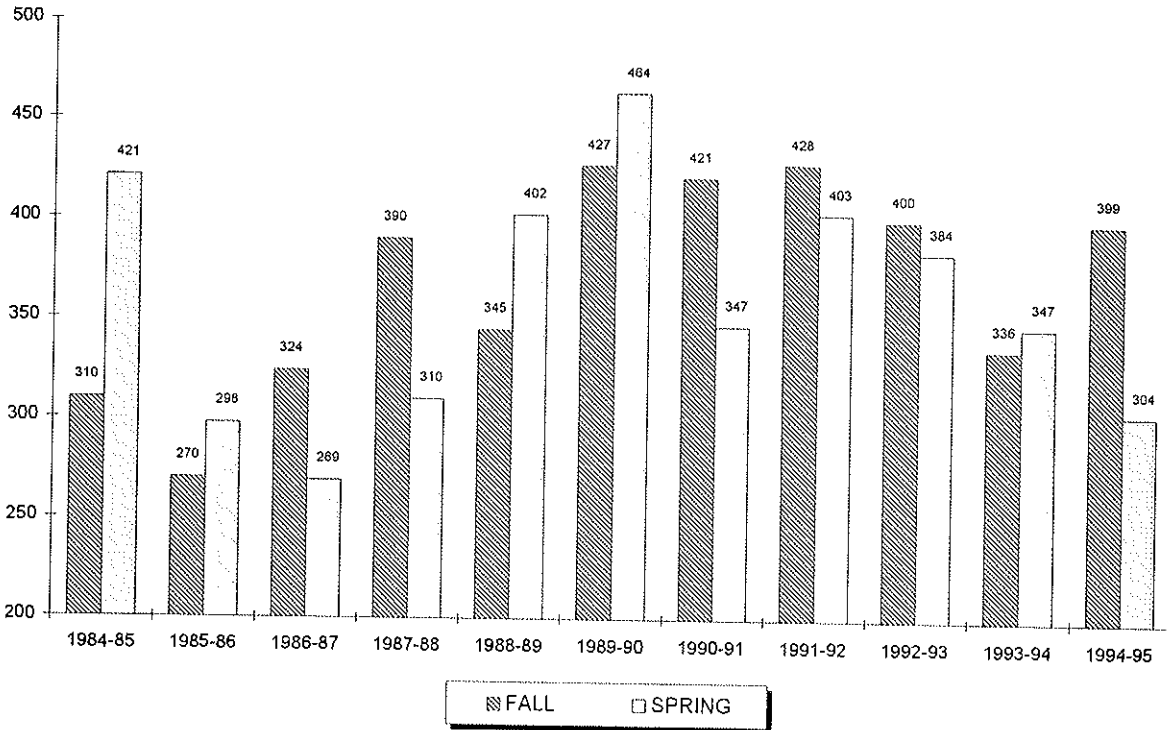

Year	FALL			SPRING		
	Full	Part	Total	Full	Part	Total
1984-85	12	298	310	111	310	421
1985-86	16	254	270	8	290	298
1986-87	10	314	324	8	261	269
1987-88	11	379	390	6	304	310
1988-89	8	337	345	4	398	402
1989-90	9	418	427	7	457	464
1990-91	12	409	421	5	342	347
1991-92	13	415	428	12	391	403
1992-93	13	387	400	3	381	384
1993-94	12	324	336	8	339	347
1994-95	9	390	399	4	300	304

** 24, 25

²⁴ Note: Undergraduate full-time students are taking 12 or more credits and undergraduate part-time students are taking 11 or fewer credits.
²⁵ Source: Data provided from annual enrollment reports compiled from the university's registration files on the Student Information System (SIS).

ENROLLMENT BY COLLEGE

Non-Matriculated Graduate

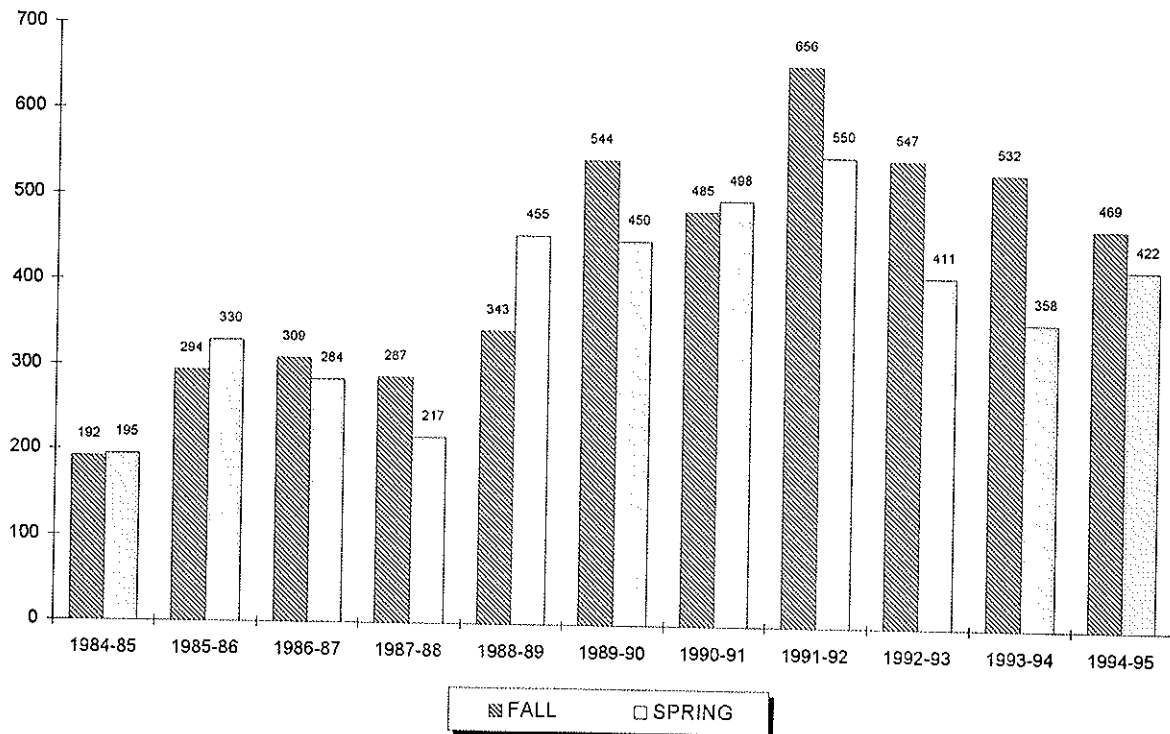

Year	FALL			SPRING		
	Full	Part	Total	Full	Part	Total
1984-85	10	182	192	4	191	195
1985-86	27	267	294	24	306	330
1986-87	30	279	309	22	262	284
1987-88	21	266	287	15	202	217
1988-89	20	323	343	15	440	455
1989-90	12	532	544	7	443	450
1990-91	20	465	485	14	484	498
1991-92	42	614	656	28	522	550
1992-93	23	524	547	8	403	411
1993-94	19	513	532	7	351	358
1994-95	15	454	469	13	409	422

** 26, 27

²⁸ Note: Graduate full-time students are taking 9 or more credits and graduate part-time students are taking 8 or fewer credits.

²⁷ Source: Data provided from annual enrollment reports compiled from the university's registration files on the Student Information System (SIS).

ENROLLMENT BY COLLEGE

Theology Graduate

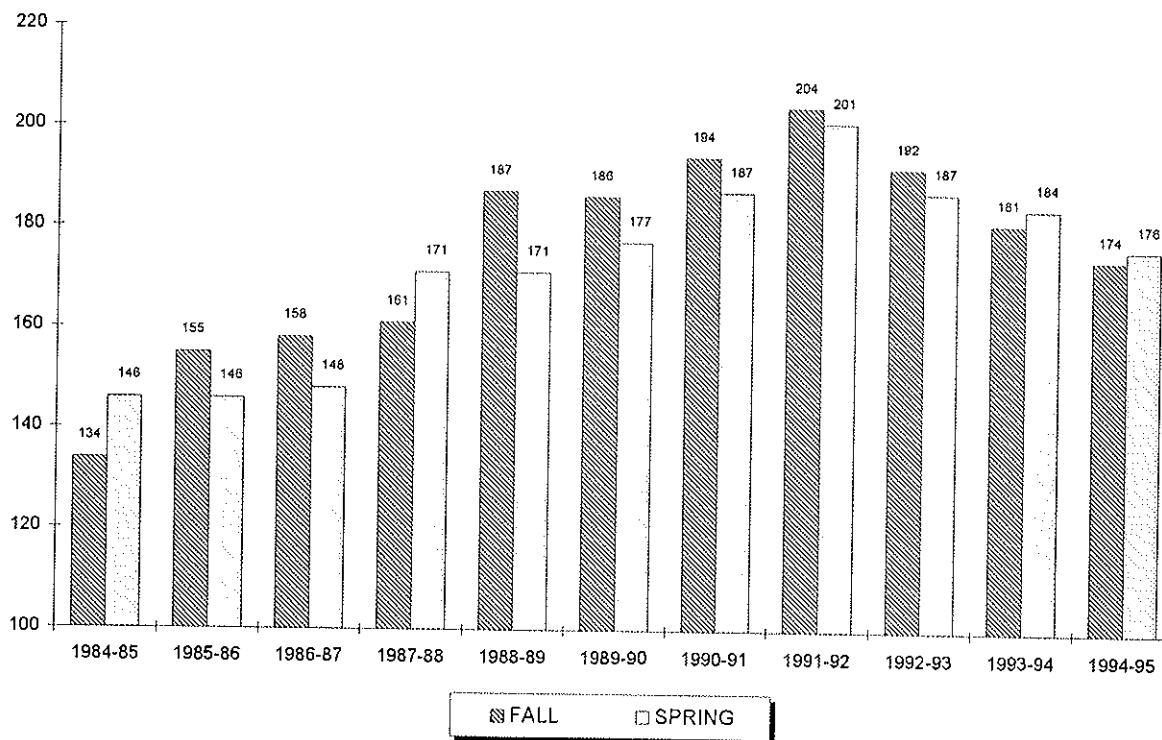

Year	FALL			SPRING		
	Full	Part	Total	Full	Part	Total
1984-85	81	53	134	66	80	146
1985-86	76	79	155	68	78	146
1986-87	91	67	158	82	66	148
1987-88	100	61	161	87	84	171
1988-89	100	87	187	100	71	171
1989-90	105	81	186	98	79	177
1990-91	101	93	194	112	75	187
1991-92	127	77	204	135	66	201
1992-93	128	64	192	131	56	187
1993-94	121	60	181	121	63	184
1994-95	115	59	174	116	60	176

** 28, 29

²⁸ Note: Graduate full-time students are taking 9 or more credits and graduate part-time students are taking 8 or fewer credits.

²⁹ Source: Data provided from annual enrollment reports compiled from the university's registration files on the Student Information System (SIS).

ENROLLMENT BY COLLEGE

Law School

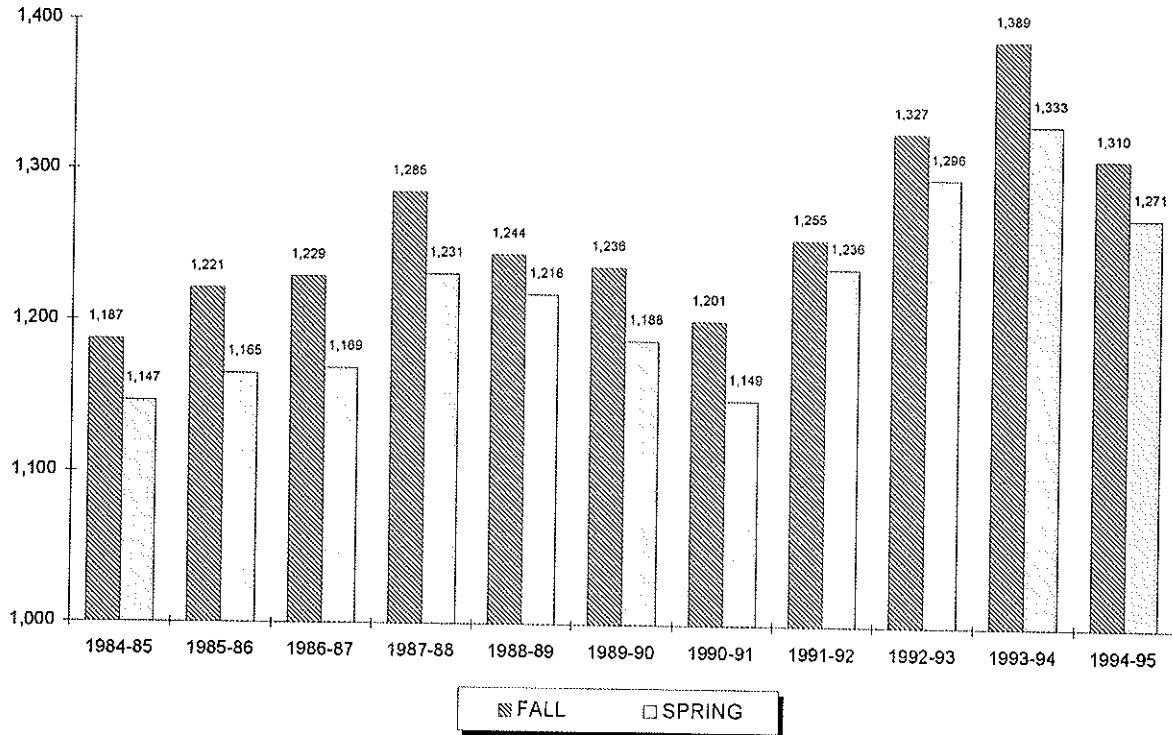

Year	FALL			SPRING		
	Full	Part	Total	Full	Part	Total
1984-85	757	430	1,187	753	394	1,147
1985-86	771	450	1,221	755	410	1,165
1986-87	769	460	1,229	747	422	1,169
1987-88	821	464	1,285	801	430	1,231
1988-89	805	439	1,244	804	414	1,218
1989-90	817	419	1,236	796	392	1,188
1990-91	797	404	1,201	782	367	1,149
1991-92	872	383	1,255	863	373	1,236
1992-93	920	407	1,327	875	421	1,296
1993-94	980	409	1,389	899	434	1,333
1994-95	917	393	1,310	863	408	1,271

** 30, 31

³⁰ **Note:** Law full-time students are taking 12 or more credits and law part-time students are taking 11 or fewer credits.

³¹ **Source:** Data provided from annual enrollment reports compiled from the university's registration files on the Student Information System (SIS).

ENROLLMENT BY COLLEGE

Undergraduate

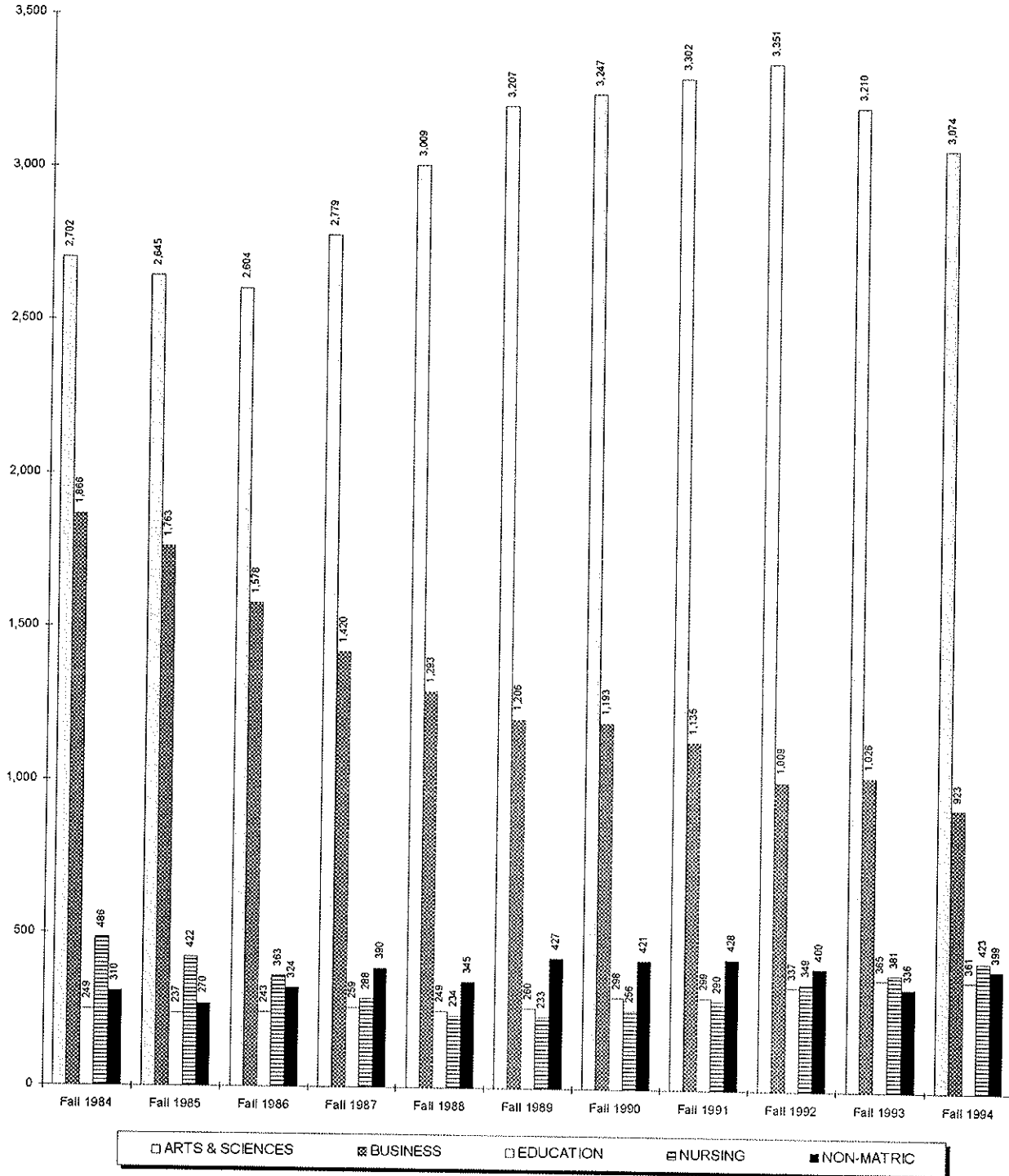

ENROLLMENT BY COLLEGE

Graduate & Law School

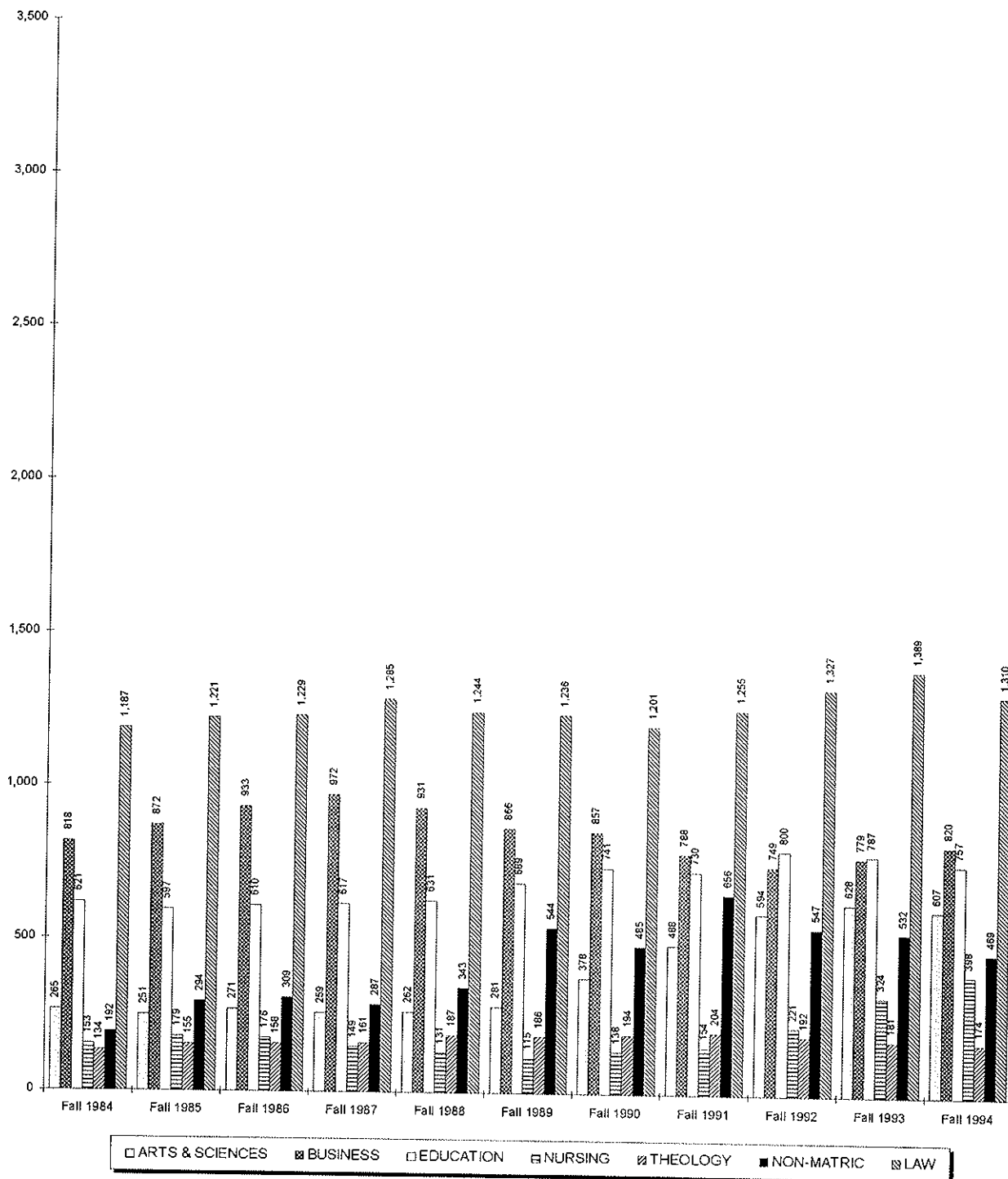

ENROLLMENT BY MAJOR

Undergraduate

		Fall 1984	Fall 1985	Fall 1986	Fall 1987	Fall 1988	Fall 1989	Fall 1990	Fall 1991	Fall 1992	Fall 1993	Fall 1994
COLLEGE OF ARTS & SCIENCES												
Arts and Humanities												
Advertising Art	BA	-	-	26	23	30	38	36	41	38	39	45
Applied Music	BA	-	-	4	3	2	1	3	5	11	12	12
Art & Music	BA	-	-	1	14	7	3	2	-	-	-	-
Art Education	BA	-	-	0	0	1	0	1	0	2	-	-
Art History	BA	-	-	4	4	12	14	13	16	17	9	8
Classical Studies	BA	3	5	3	2	2	3	4	3	4	2	2
Communication	BA	461	411	433	414	376	402	400	423	410	396	393
English	BA	124	124	120	136	147	140	140	180	197	192	188
Fine Arts	BA	42	42	3	4	10	11	8	8	9	9	15
French	BA	-	-	-	1	1	1	2	3	6	4	1
Italian	BA	-	-	-	-	-	-	-	2	2	4	3
Liberal Studies	BA	4	12	7	5	7	13	14	22	30	76	72
Modern Languages	BA	31	34	22	31	33	22	23	18	15	11	13
Music Education	BA	-	-	3	1	0	1	0	1	1	1	1
Music History	BA	-	-	1	1	3	3	3	3	3	1	1
Philosophy	BA	16	5	31	16	11	9	11	13	15	17	19
Religious Studies	BA	15	18	10	17	20	13	17	19	19	22	22
Spanish	BA	-	-	-	0	1	2	2	7	7	4	6
Undecided Arts		631	628	688	837	1,061	1,188	1,186	1,085	1,059	826	717
ARTS & HUMANITIES		1,327	1,279	1,356	1,509	1,724	1,864	1,865	1,849	1,845	1,625	1,518
<i>% of Total Undergraduates</i>		<i>24%</i>	<i>24%</i>	<i>27%</i>	<i>29%</i>	<i>34%</i>	<i>35%</i>	<i>34%</i>	<i>34%</i>	<i>34%</i>	<i>31%</i>	<i>29%</i>
Social and Behavioral Sciences												
African-American Stds	BA	0	0	0	0	0	1	2	2	6	5	4
American Studies	BA	3	2	1	0	0	0	-	-	-	-	-
Anthropology	BA	1	-	-	-	-	-	-	-	3	6	11
Asian Area Studies	BA	15	26	23	19	13	18	19	12	15	12	6
Criminal Justice	BA	184	165	160	155	170	192	198	218	258	311	337
Economics	BA	43	36	29	38	47	54	52	45	45	31	32
History	BA	56	74	75	95	100	93	99	102	97	83	66
Political Science	BA	314	283	259	265	264	285	296	298	288	271	230
Psychology	BA	176	189	178	216	248	253	267	274	275	302	314
Social Work	BA	35	42	37	18	22	18	22	32	35	35	48
Social/Behavioral Sci	BA	5	7	5	4	2	3	2	5	9	27	45
Sociology	BA	19	16	22	25	21	25	25	23	32	39	30
SOCIAL & BEHAVIORAL		851	840	789	835	887	942	982	1,011	1,063	1,122	1,123
<i>% of Total Undergraduates</i>		<i>15%</i>	<i>16%</i>	<i>15%</i>	<i>16%</i>	<i>17%</i>	<i>18%</i>	<i>18%</i>	<i>19%</i>	<i>20%</i>	<i>21%</i>	<i>22%</i>

(Continued)

ENROLLMENT BY MAJOR

Undergraduate

		Fall 1984	Fall 1985	Fall 1986	Fall 1987	Fall 1988	Fall 1989	Fall 1990	Fall 1991	Fall 1992	Fall 1993	Fall 1994
Mathematics and Sciences												
Biology	BS	239	248	227	207	190	195	203	230	215	215	222
Chemistry (ACS)	BS	-	-	37	18	15	17	10	15	17	19	26
Chemistry (Non-ACS)	BS	68	79	30	42	30	28	32	27	32	32	27
Computer Science	BS	136	111	80	68	64	47	53	48	38	42	35
Mathematics	BS	41	37	34	34	25	28	28	32	38	35	23
Medical Technology	BS	4	4	5	3	1	0	-	-	-	-	-
Natural Sciences	BS	0	5	4	1	2	1	1	-	-	-	-
Nuclear Medical Tech	BS	1	2	5	3	3	2	-	-	-	-	-
Physics	BS	13	13	15	23	26	25	21	21	33	48	45
Undecided Science		22	27	22	36	43	58	52	69	70	72	55
MATH & SCIENCES		524	526	459	435	399	401	400	442	443	463	433
% of Total Undergraduates		9%	10%	9%	8%	8%	8%	7%	8%	8%	9%	8%
ARTS & SCIENCES												
% of Total Undergraduates		2,702	2,645	2,604	2,779	3,010	3,207	3,247	3,302	3,351	3,210	3,074
		48%	50%	51%	54%	59%	60%	60%	61%	62%	60%	59%
SCHOOL OF BUSINESS												
Accounting	BSBA	601	564	461	377	331	312	341	368	319	271	283
Economics	BSBA	25	24	25	26	25	18	24	21	17	18	15
Finance	BSBA	163	191	197	219	218	195	187	179	141	141	122
Management	BSBA	257	234	197	171	151	135	123	127	140	142	170
Mangmt Info Systems	BSBA	240	191	118	105	70	63	59	65	62	67	66
Marketing	BSBA	244	252	240	196	179	193	150	160	130	140	117
Business Bound		-	-	48	96	80	42	46	167	41	113	56
Undecided Business		336	307	292	230	239	248	263	48	159	134	94
BUSINESS		1,866	1,763	1,578	1,420	1,293	1,206	1,193	1,135	1,009	1,026	923
% of Total Undergraduates		33%	33%	31%	28%	25%	23%	22%	21%	19%	19%	18%
COLLEGE OF EDUCATION & HUMAN SERVICES												
Dvlpmnt'l Disord-Elem	BSED	-	-	-	0	1	8	15	49	68	74	77
Dvlpmnt'l Disord-Sec	BSED	-	-	-	0	0	0	0	4	5	3	2
Elementary Education	BSED	152	146	149	169	152	158	171	155	158	178	175
ESL Institute	BSED	-	-	-	-	-	-	15	-	-	-	-
Health & Physical Educ	BSED	51	44	44	39	40	28	21	27	30	36	36
Secondary Education	BSED	45	45	49	51	56	66	76	64	76	74	71
Undecided Education		1	2	1	-	-	-	-	-	-	-	-
EDUCATION		249	237	243	259	249	260	298	299	337	365	361
% of Total Undergraduates		4%	4%	5%	5%	5%	5%	6%	5%	6%	7%	7%

(Continued)

ENROLLMENT BY MAJOR

Undergraduate

		Fall 1984	Fall 1985	Fall 1986	Fall 1987	Fall 1988	Fall 1989	Fall 1990	Fall 1991	Fall 1992	Fall 1993	Fall 1994
<u>COLLEGE OF NURSING</u>												
Nursing	BSN	463	407	333	260	225	230	256	290	217	235	242
Nursing (RN)	BSN	-	-	-	-	-	-	-	-	102	90	109
Nursing Accel 2nd Dgr	BSN	-	-	-	-	-	-	-	-	25	27	39
Nursing 2nd Degree	BSN	-	-	-	-	-	-	-	-	5	18	17
Pre-Nursing		23	15	30	28	9	3	-	-	-	11	16
NURSING		486	422	363	288	234	233	256	290	349	381	423
% of Total Undergraduates		9%	8%	7%	6%	5%	4%	5%	5%	6%	7%	8%
<u>NON-MATRICULATED</u>												
ESL Program		-	-	-	-	-	-	-	14	25	11	29
Non-Matriculated		310	270	324	390	344	427	421	414	375	325	370
NON-MATRICULATED		310	270	324	390	344	427	421	428	400	336	399
% of Total Undergraduates		6%	5%	6%	8%	7%	8%	8%	8%	7%	6%	8%
<u>TOTAL UNDERGRADUATE</u>												
UNDERGRADUATES		5,613	5,337	5,112	5,136	5,130	5,333	5,415	5,454	5,446	5,318	5,180
Difference from Previous Year			(276)	(225)	24	(6)	203	82	39	(8)	(128)	(138)

** 1, 2, 3

¹ Note: Enrollment figures represent both full-time AND part-time students per major.² Note: Hyphens "-" within the table indicate majors which were not offered during the corresponding term.³ Source: Data provided from annual enrollment reports compiled from the university's registration files on the Student Information System (SIS).

ENROLLMENT BY MAJOR

Undergraduate

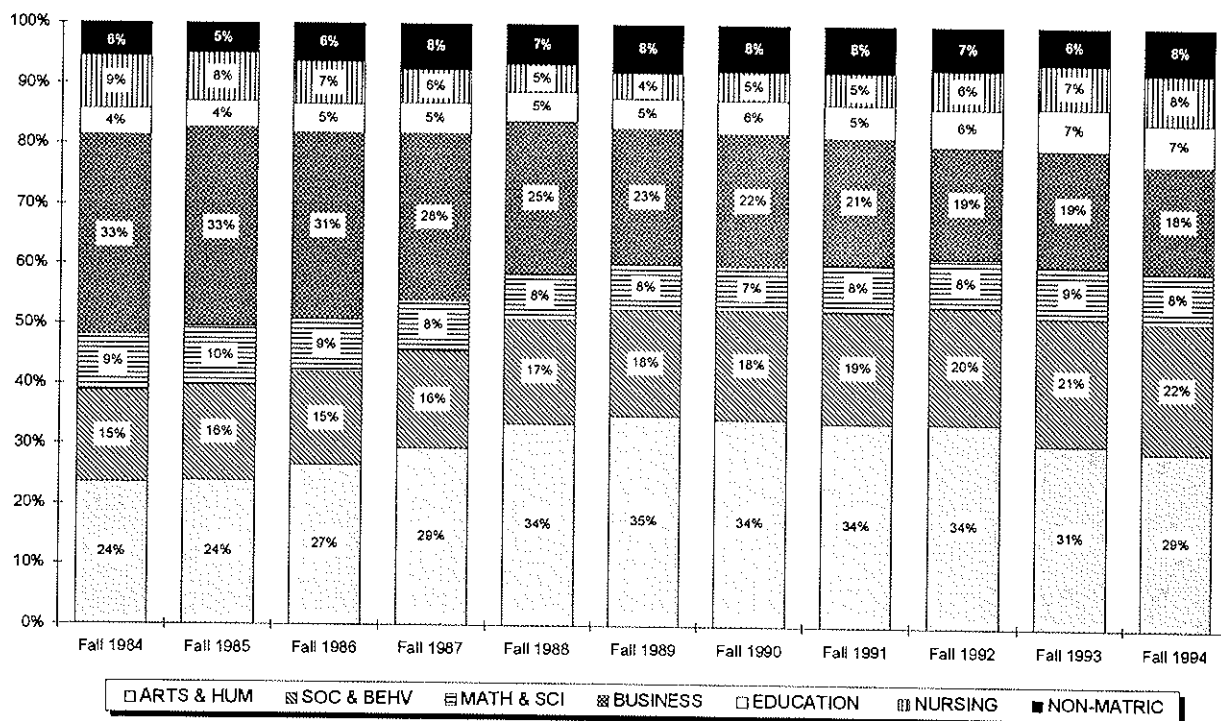
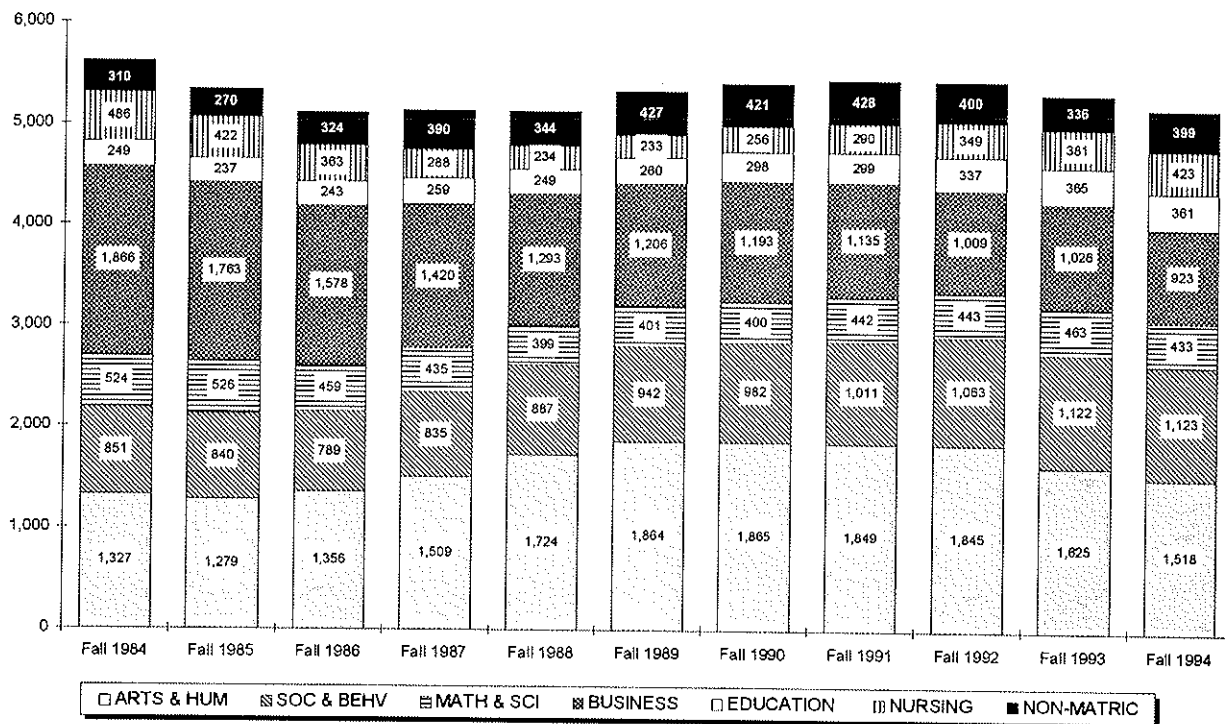

ENROLLMENT BY MAJOR

Undergraduate by Rank Order

Rank	Major	FALL 1989	FALL 1994	5 YEAR CHANGE		
		N Major	N Major	N Major	N	
1	*Undecided (A&S)	1,246	*Undecided (A&S)	772	Criminal Justice	+145
2	Non-Matriculated	427	Communication	393	*Nursing	+121
3	Communication	402	Non-Matriculated	370	*Dvlpmnt'l Disorders	+71
4	Accounting	312	*Nursing	351	Psychology	+61
5	*Undecided (BU)	290	Criminal Justice	337	Liberal Studies	+59
6	Political Science	285	Psychology	314	English	+48
7	Psychology	253	Accounting	283	Social/Behavioral Sci	+42
8	*Nursing	230	Political Science	230	Nursing Accel 2nd Dgr	+39
9	Biology	195	Biology	222	Management	+35
10	Finance	195	English	188	Social Work	+30
11	Marketing	193	Elementary Education	175	ESL Program	+29
12	Criminal Justice	192	Management	170	Biology	+27
13	Elementary Education	158	*Undecided (BU)	150	Physics	+20
14	English	140	Finance	122	Elementary Education	+17
15	Management	135	Marketing	117	Nursing 2nd Degree	+17
16	History	93	*Dvlpmnt'l Disorders	79	Pre-Nursing	+13
17	Secondary Education	66	Liberal Studies	72	Anthropology	+11
18	Mangmt Info Systems	63	Secondary Education	71	Applied Music	+11
19	Economics (A&S)	54	History	66	Philosophy	+10
20	Computer Science	47	Mangmt Info Systems	66	Religious Studies	+9
21	*Chemistry	45	*Chemistry	53	*Chemistry	+8
22	Advertising Art	38	Social Work	48	Health & Physical Educ	+8
23	Health & Physical Educ	28	Advertising Art	45	Advertising Art	+7
24	Mathematics	28	Physics	45	Secondary Education	+5
25	Physics	25	Social/Behavioral Sci	45	Sociology	+5
26	Sociology	25	Nursing Accel 2nd Dgr	39	Fine Arts	+4
27	Modern Languages	22	Health & Physical Educ	36	Spanish	+4
28	Asian Area Studies	18	Computer Science	35	African-American Stds	+3
29	Economics (BU)	18	Economics (AS)	32	Italian	+3
30	Social Work	18	Sociology	30	Mangmt Info Systems	+3
31	Art History	14	ESL Program	29	French	0
32	Liberal Studies	13	Mathematics	23	Music Education	0
33	Religious Studies	13	Religious Studies	22	Classical Studies	-1
34	Fine Arts	11	Philosophy	19	Natural Sciences	-1
35	Philosophy	9	Nursing 2nd Degree	17	Music History	-2
36	*Dvlpmnt'l Disorders	8	Pre-Nursing	16	Nuclear Medical Tech	-2
37	Art & Music	3	Economics (BU)	15	Art & Music	-3
38	Classical Studies	3	Fine Arts	15	Economics (BU)	-3
39	Music History	3	Modern Languages	13	Mathematics	-5
40	Pre-Nursing	3	Applied Music	12	Art History	-6

(Continued)

ENROLLMENT BY MAJOR

Undergraduate by Rank Order

Rank	FALL 1989		FALL 1994		5 YEAR CHANGE	
	Major	N Major	Major	N Major	Major	N
41	Social/Behavioral Sci	3	Anthropology	11	Communication	-9
42	Nuclear Medical Tech	2	Art History	8	Modern Languages	-9
43	Spanish	2	Asian Area Studies	6	Asian Area Studies	-12
44	African-American Stds	1	Spanish	6	Computer Science	-12
45	Applied Music	1	African-American Stds	4	Economics (AS)	-22
46	French	1	Italian	3	History	-27
47	Music Education	1	Classical Studies	2	Accounting	-29
48	Natural Sciences	1	French	1	Political Science	-55
49	Anthropology	-	Music Education	1	Non-Matriculated	-57
50	ESL Program	-	Music History	1	Finance	-73
51	Italian	-	Art & Music	-	Marketing	-76
52	Nursing 2nd Degree	-	Natural Sciences	-	*Undecided (BU)	-140
53	Nursing Accel 2nd Dgr	-	Nuclear Medical Tech	-	*Undecided (A&S)	-474

*Chemistry = Chemistry (ACS) + Chemistry (Non-ACS)

*Dvlpmnt'l Disorders = Dvlpmnt'l Disorder - Elem + Dvlpmnt'l Disorders - Sec

*Nursing = Nursing + Nursing (RN)

*Undecided (A&S) = Undecided Arts + Undecided Sciences

*Undecided (BU) = Business Bound + Undecided Business

** 4, 5, 6

⁴ Note: Enrollment figures represent both full-time AND part-time students per major.

⁵ Note: Hyphens '-' within the table indicate majors which were not offered during the corresponding term.

⁶ Source: Data provided from annual enrollment reports compiled from the university's registration files on the Student Information System (SIS).

ENROLLMENT BY MAJOR

Graduate

		Fall 1984	Fall 1985	Fall 1986	Fall 1987	Fall 1988	Fall 1989	Fall 1990	Fall 1991	Fall 1992	Fall 1993	Fall 1994
COLLEGE OF ARTS & SCIENCES												
American Studies	MA	5	2	1	1	1	-	-	-	-	-	-
Asian Area Studies	MA	18	27	28	32	27	36	33	33	34	22	24
Biology	MS	53	45	45	41	36	46	49	57	62	62	51
Chemistry	MS	73	63	55	51	54	48	49	49	62	84	63
Chinese	MA	0	0	1	1	0	0	0	-	-	-	-
Corporate/Public Comm	MA	-	-	-	-	-	-	47	105	142	162	141
English	MA	19	20	16	22	22	21	28	37	46	47	50
History	MA	2	1	1	1	-	-	-	-	-	-	-
Jewish Christian Stds	MA	13	11	13	10	14	14	14	8	8	10	7
Mathematics	MA	0	0	0	0	0	1	1	0	1	1	1
Mathematics	MS	8	8	9	8	8	6	5	4	4	4	2
Microbiology	MS	-	-	6	4	5	8	16	17	15	10	25
Modern Languages	MA	1	-	-	-	-	-	-	-	-	-	-
Museum Professions	MA	-	-	-	-	-	-	-	-	-	-	22
Public Administration	MPA	65	61	71	59	55	62	101	149	188	202	194
Chemistry	PhD	8	12	22	29	40	39	35	29	32	24	27
Undecided Arts		0	1	3	-	-	-	-	-	-	-	-
ARTS & SCIENCES		265	251	271	259	262	281	378	488	594	628	607
% of Total Graduates		12%	11%	11%	11%	11%	10%	14%	16%	19%	19%	19%
SCHOOL OF BUSINESS												
Accounting	MBA	41	47	39	43	42	53	51	47	41	34	49
Economics	MBA	3	11	11	10	10	9	8	2	1	4	5
Finance	MBA	270	275	328	356	357	320	303	258	253	270	250
Management	MBA	53	40	51	75	70	58	58	59	70	86	75
Mangmt Info Systems	MBA	59	64	81	91	83	76	83	80	76	68	55
Marketing	MBA	81	86	98	110	111	119	116	114	124	107	109
Quantitative Analysis	MBA	8	3	4	5	7	14	14	15	16	13	13
Taxation	MST	117	142	132	135	134	121	107	112	81	101	177
Adv Certificate - MBA		-	-	-	-	-	-	-	-	-	-	10
Undecided Business		186	204	189	147	117	96	117	101	87	96	77
BUSINESS		818	872	933	972	931	866	857	788	749	779	820
% of Total Graduates		37%	37%	38%	40%	37%	32%	31%	26%	24%	24%	25%
COLLEGE OF EDUCATION & HUMAN SERVICES												
Allied Health Educ	MAE	-	-	-	-	-	-	-	-	6	3	14
Bilingual/Bicultural Ed	MAE	-	-	-	-	-	-	-	0	0	1	18
Counseling Psych	MAE	311	321	8	9	6	2	2	-	-	-	-
Counselor Preparation	MAE	-	-	36	38	47	51	63	70	88	94	75

(Continued)

ENROLLMENT BY MAJOR

Graduate

		Fall 1984	Fall 1985	Fall 1986	Fall 1987	Fall 1988	Fall 1989	Fall 1990	Fall 1991	Fall 1992	Fall 1993	Fall 1994
COLLEGE OF EDUCATION & HUMAN SERVICES (Continued)												
Elem-Sec Admin	MAE	150	122	17	23	20	18	18	21	21	14	46
Elementary Education	MAE	7	9	18	19	19	20	23	16	34	37	44
Gen Professional Ed	MAE	66	75	59	89	126	124	139	138	147	150	93
Psychological Studies	MAE	-	1	32	31	32	39	47	44	41	40	36
Rehabilitation Cnslg	MAE	-	0	12	9	5	3	1	-	-	-	-
Secondary Education	MAE	48	25	18	9	13	36	33	37	39	46	32
Student Personnel Svc	MAE	-	-	4	5	5	9	14	13	13	9	6
Counseling Psych	EdS	10	5	-	1	-	1	-	-	-	-	-
Elem-Sec Admin	EdS	1	1	10	8	4	5	4	6	7	11	13
Gen Professional Ed	EdS	0	0	1	2	0	0	1	1	1	0	0
Marriage and Family	EdS	0	0	63	52	48	57	67	61	60	48	49
School & Comm Psych	EdS	-	-	21	28	28	23	24	21	30	37	29
Secondary Education	EdS	0	0	2	3	0	3	3	7	8	11	8
Clinical Psychology	PhD	4	5	65	62	60	60	58	61	59	61	61
Counseling Psych	PhD	8	11	65	70	69	79	75	81	76	77	75
Elem-Sec Admin	EdD	14	18	83	83	80	70	82	82	92	79	90
Higher Education	EdD	0	0	39	26	27	32	28	21	19	22	24
Marriage and Family	PhD	0	0	54	56	49	57	59	50	59	47	44
Undecided Education		2	4	3	-	-	-	-	-	-	-	-
EDUCATION		621	597	610	623	638	689	741	730	800	787	757
% of Total Graduates		28%	25%	25%	25%	26%	26%	27%	24%	26%	24%	23%
COLLEGE OF NURSING												
Clinical Spec; Adult	MSN	-	-	18	22	15	19	26	33	34	50	79
Clinical Spec; Aged	MSN	-	-	25	15	14	14	13	13	23	22	19
Clinical Spec; Child	MSN	-	-	7	4	2	6	6	2	2	4	3
Clinical Spec; Children	MSN	-	1	17	18	21	12	19	26	31	41	40
Critical Care Adult	MSN	-	-	-	-	-	0	10	16	17	21	17
Critical Care Child	MSN	-	-	-	-	-	0	3	6	5	6	7
Critical Care Nursing	MSN	-	-	11	11	15	12	9	5	2	1	0
Nursing Administrator	MSN	-	1	44	38	38	32	34	40	43	43	29
Nursing Education	MA	-	-	-	-	-	0	0	0	1	0	0
Nursing Education	MSN	153	177	28	14	6	1	4	2	1	1	1
Women's Health	MSN	-	-	-	-	-	-	-	-	-	-	8
Grad Nursing/Non-Deg		-	-	26	27	20	19	13	11	16	22	23
Non-Matric (Nursing)		-	-	-	-	-	-	1	0	46	113	172
NURSING		153	179	176	149	131	115	138	154	221	324	398
% of Total Graduates		7%	8%	7%	6%	5%	4%	5%	5%	7%	10%	12%

(Continued)

ENROLLMENT BY MAJOR

Graduate

		Fall 1984	Fall 1985	Fall 1986	Fall 1987	Fall 1988	Fall 1989	Fall 1990	Fall 1991	Fall 1992	Fall 1993	Fall 1994
<u>SCHOOL OF THEOLOGY</u>												
Biblical Studies	MAT	1	5	5	10	10	13	13	9	10	13	13
Catechetical Ministry	MPM	-	-	-	-	-	2	7	5	4	3	2
Christian Ethics	MAT	3	1	1	0	1	1	1	2	1	3	2
Church Management	MPM	0	0	10	10	8	7	4	2	0	0	0
Ecclesial History	MAT	-	-	-	-	-	-	-	-	1	3	2
Jewish-Christian Stds	MAT	-	-	-	-	-	-	-	-	1	1	1
Health Care Ministry	MPM	6	5	7	7	4	3	2	1	1	2	1
Liturgical Ministry	MPM	2	6	5	5	5	3	8	8	6	5	3
Ministry Spiritual Dir	MPM	6	7	3	6	7	7	5	9	7	9	5
Systematic Theology	MAT	4	4	6	5	9	6	4	8	7	10	8
Youth Ministry	MPM	3	5	3	6	7	6	6	5	2	3	3
Divinity	MDiv	12	9	10	12	8	7	7	4	2	1	0
Divinity (Seminarian)	MDiv	76	74	83	85	100	98	91	95	81	98	84
Non-Matric (Seminary)		21	39	25	15	28	33	46	56	69	30	50
THEOLOGY		134	155	158	161	187	186	194	204	192	181	174
% of Total Graduates		6%	7%	6%	7%	8%	7%	7%	7%	6%	6%	5%
<u>NON-MATRICULATED</u>												
Adv Certificate - MBA		-	-	-	-	-	-	-	-	-	10	4
Adv Certificate - Tax		-	-	-	-	-	-	-	-	-	6	2
Non-Matriculated		192	294	309	281	336	544	485	656	547	516	463
NON-MATRICULATED		192	294	309	281	336	544	485	656	547	532	469
% of Total Graduates		9%	13%	13%	11%	14%	20%	17%	22%	18%	16%	15%
<u>TOTAL GRADUATE</u>												
GRADUATES		2,183	2,348	2,457	2,445	2,485	2,681	2,793	3,020	3,103	3,231	3,225
Diff. from Previous Year			165	109	(12)	40	196	112	227	83	128	(6)

** 7, 8, 9

⁷ Note: Enrollment figures represent both full-time AND part-time students per major.⁸ Note: Hyphens "-" within the table indicate majors which were not offered during the corresponding term.⁹ Source: Data provided from annual enrollment reports compiled from the university's registration files on the Student Information System (SIS).

ENROLLMENT BY MAJOR

Graduate

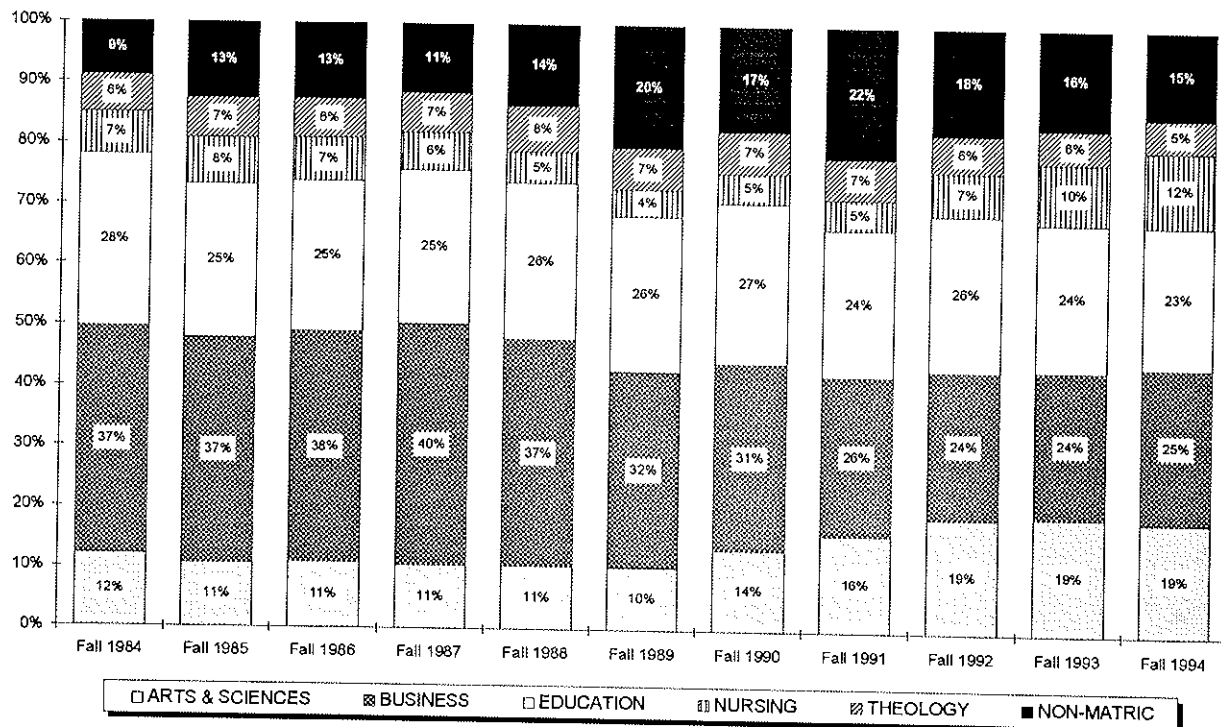
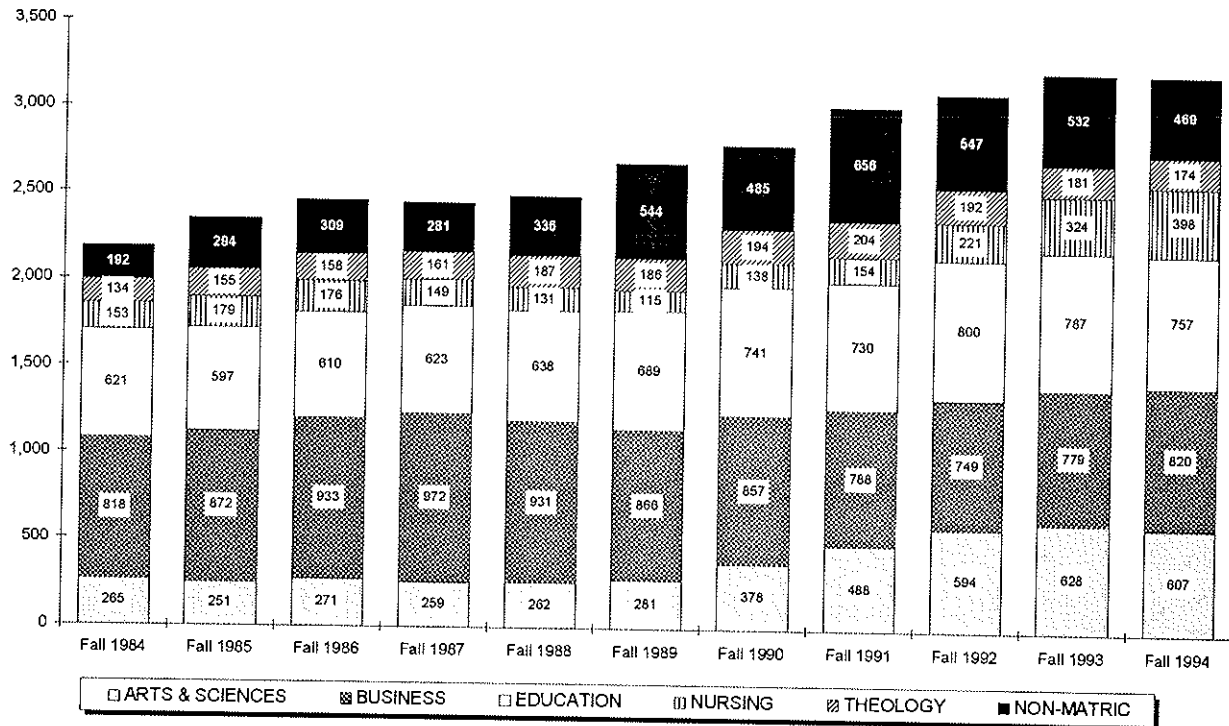

ENROLLMENT BY MAJOR

Graduate by Rank Order

Rank	FALL 1989		FALL 1994		5 YEAR CHANGE	
	Major	N Major	Major	N Major	Major	N
1	Non-Matriculated	544	Non-Matriculated	463	*Non-Matric Nursing	+176
2	Finance (MBA)	320	Finance (MBA)	250	Corp/Public Comm (MA)	+141
3	Gen Professional Ed (MAE)	124	*Non-Matric Nursing	195	Public Admin (MPA)	+132
4	Taxation (MST)	121	Public Admin (MPA)	194	Clinical Spec; Adult (MSN)	+60
5	Marketing (MBA)	119	Taxation (MST)	177	Taxation (MST)	+56
6	*Divinity (MDiv)	105	Corp/Public Comm (MA)	141	English (MA)	+29
7	Undecided Business	96	Marketing (MBA)	109	Clinical Spec; Chldrn(MSN)	+28
8	Counseling Psych (PhD)	79	Gen Professional Ed (MAE)	93	Elem-Sec Admin (MAE)	+28
9	Mangmt Info Sys (MBA)	76	Elem-Sec Admin (EdD)	90	Counselor Prep (MAE)	+24
10	Elem-Sec Admin (EdD)	70	*Divinity (MDiv)	84	Elementary Educ (MAE)	+24
11	Public Admin (MPA)	62	Clinical Spec; Adult (MSN)	79	Museum Professions (MA)	+22
12	Clinical Psychology (PhD)	60	Undecided Business	77	Elem-Sec Admin (EdD)	+20
13	Management (MBA)	58	Counseling Psych (PhD)	75	Bilingual/Bicult'l Ed (MAE)	+18
14	Marriage and Family (EdS)	57	Counselor Prep (MAE)	75	Critical Care Adult (MSN)	+17
15	Marriage and Family (PhD)	57	Management (MBA)	75	Management (MBA)	+17
16	Accounting (MBA)	53	Chemistry (MS)	63	Microbiology (MS)	+17
17	Counselor Prep (MAE)	51	Clinical Psychology (PhD)	61	Non-Matric Seminary	+17
18	Chemistry (MS)	48	Mangmt Info Sys (MBA)	55	Chemistry (MS)	+15
19	Biology (MS)	46	Biology (MS)	51	*Adv Certificate - MBA	+14
20	Chemistry (PhD)	39	English (MA)	50	Allied Health Educ (MAE)	+14
21	Psychological Stds (MAE)	39	Non-Matric Seminary	50	Elem-Sec Admin (EdS)	+8
22	Asian Area Studies (MA)	36	Accounting (MBA)	49	Women's Health (MSN)	+8
23	Secondary Educ (MAE)	36	Marriage and Family (EdS)	49	Critical Care Child (MSN)	+7
24	Non-Matric Seminary	33	Elem-Sec Admin (MAE)	46	School/Comm Psych(EdS)	+6
25	Higher Education (EdD)	32	Elementary Educ (MAE)	44	Biology (MS)	+5
26	Nursing Admin (MSN)	32	Marriage and Family (PhD)	44	Clinical Spec; Aged (MSN)	+5
27	School/Comm Psych (EdS)	23	Clinical Spec; Chldrn(MSN)	40	Secondary Education (EdS)	+5
28	English (MA)	21	Psychological Stds (MAE)	36	Adv Certificate - Tax	+2
29	Elementary Educ (MAE)	20	Secondary Educ (MAE)	32	Ecclesial History (MAT)	+2
30	*Non-Matric Nursing	19	Nursing Admin (MSN)	29	Systematic Theology (MAT)	+2
31	Clinical Spec; Adult (MSN)	19	School/Comm Psych(EdS)	29	Christian Ethics (MAT)	+1
32	Elem-Sec Admin (MAE)	18	Chemistry (PhD)	27	Clinical Psychology (PhD)	+1
33	Clinical Spec; Aged (MSN)	14	Microbiology (MS)	25	Jewish-Christn Stds (MAT)	+1
34	Jewish Christian Stds (MA)	14	Asian Area Studies (MA)	24	Biblical Studies (MAT)	0
35	Quant Analysis (MBA)	14	Higher Education (EdD)	24	Catechetical Min (MPM)	0
36	Biblical Studies (MAT)	13	Museum Professions (MA)	22	Liturgical Ministry (MPM)	0
37	Clinical Spec; Chldrn(MSN)	12	Clinical Spec; Aged (MSN)	19	Nursing Education (MSN)	0
38	Critical Care Nurs (MSN)	12	Bilingual/Bicult'l Ed (MAE)	18	Counseling Psych (EdS)	-1
39	Economics (MBA)	9	Critical Care Adult (MSN)	17	Quant Analysis (MBA)	-1
40	Student Persnl Svc (MAE)	9	*Adv Certificate - MBA	14	Counseling Psych (MAE)	-2

(Continued)

ENROLLMENT BY MAJOR

Graduate by Rank Order

Rank	Major	FALL 1989	FALL 1994	5 YEAR CHANGE	N	
		N Major	N Major	N Major		
41	Microbiology (MS)	8	Allied Health Educ (MAE)	14	Health Care Ministry (MPM)	-2
42	*Mathematics	7	Biblical Studies (MAT)	13	Ministry Spiritual Dir (MPM)	-2
43	Church Mngmt (MPM)	7	Elem-Sec Admin (EdS)	13	Clinical Spec; Child (MSN)	-3
44	Ministry Spiritual Dir (MPM)	7	Quant Analysis (MBA)	13	Nursing Admin (MSN)	-3
45	Clinical Spec; Child (MSN)	6	Secondary Education (EdS)	8	Psychological Stds (MAE)	-3
46	Systematic Theology (MAT)	6	Systematic Theol (MAT)	8	Rehabilitation Cnslg (MAE)	-3
47	Youth Ministry (MPM)	6	Women's Health (MSN)	8	Student Persnl Svc (MAE)	-3
48	Elem-Sec Admin (EdS)	5	Critical Care Child (MSN)	7	Youth Ministry (MPM)	-3
49	Health Care Ministry (MPM)	3	Jewish Christian Stds (MA)	7	*Mathematics	-4
50	Liturgical Ministry (MPM)	3	Student Persnl Svc (MAE)	6	Accounting (MBA)	-4
51	Rehabilitation Cnslg (MAE)	3	Economics (MBA)	5	Counseling Psych (PhD)	-4
52	Secondary Education (EdS)	3	Ministry Spiritual Dir (MPM)	5	Economics (MBA)	-4
53	Catechetical Min (MPM)	2	*Mathematics	3	Secondary Educ (MAE)	-4
54	Counseling Psych (MAE)	2	Clinical Spec; Child (MSN)	3	Church Mngmt (MPM)	-7
55	Christian Ethics (MAT)	1	Liturgical Ministry (MPM)	3	Jewish Christian Stds (MA)	-7
56	Counseling Psych (EdS)	1	Youth Ministry (MPM)	3	Higher Education (EdD)	-8
57	Nursing Education (MSN)	1	Adv Certificate - Tax	2	Marriage and Family (EdS)	-8
58	Critical Care Adult (MSN)	0	Catechetical Min (MPM)	2	Marketing (MBA)	-10
59	Critical Care Child (MSN)	0	Christian Ethics (MAT)	2	Asian Area Studies (MA)	-12
60	*Adv Certificate - MBA	-	Ecclesial History (MAT)	2	Chemistry (PhD)	-12
61	Adv Certificate - Tax	-	Health Care Ministry (MPM)	1	Critical Care Nurs (MSN)	-12
62	Allied Health Educ (MAE)	-	Jewish-Christn Stds (MAT)	1	Marriage and Family (PhD)	-13
63	Bilingual/Bicult'l Ed (MAE)	-	Nursing Education (MSN)	1	Undecided Business	-19
64	Corp/Public Comm (MA)	-	Church Mngmt (MPM)	0	*Divinity (MDiv)	-21
65	Ecclesial History (MAT)	-	Critical Care Nurs (MSN)	0	Mangmt Info Sys (MBA)	-21
66	Jewish-Christn Stds (MAT)	-	Counseling Psych (EdS)	-	Gen Professional Ed (MAE)	-31
67	Museum Professions (MA)	-	Counseling Psych (MAE)	-	Finance (MBA)	-70
68	Women's Health (MSN)	-	Rehabilitation Cnslg (MAE)	-	Non-Matriculated	-81

*Adv Certificate MBA = Adv Certificate - MBA (NM) + Adv Certificate - MBA (BU)

*Divinity = Divinity + Divinity (Seminarian)

*Mathematics = Mathematics MA + Mathematics MS

*Non-Matric Nursing = Grad Nursing/Non-Deg + Non-Matric(Nursing)

** 10, 11, 12

¹⁰ **Note:** Enrollment figures represent both full-time AND part-time students per major.

¹¹ **Note:** Hyphens '-' within the table indicate majors which were not offered during the corresponding term.

¹² **Source:** Data provided from annual enrollment reports compiled from the university's registration files on the Student Information System (SIS).

ENROLLMENT BY MAJOR

Law School

		Fall 1984	Fall 1985	Fall 1986	Fall 1987	Fall 1988	Fall 1989	Fall 1990	Fall 1991	Fall 1992	Fall 1993	Fall 1994
LAW SCHOOL												
Law	JD	1,179	1,206	1,217	1,279	1,241	1,235	1,199	1,248	1,320	1,313	1,305
Non-Matriculated		8	15	12	6	3	1	2	7	7	76	5
LAW SCHOOL		1,187	1,221	1,229	1,285	1,244	1,236	1,201	1,255	1,327	1,389	1,310
<i>Diff. from Previous Year</i>			34	8	56	(41)	(8)	(35)	54	72	62	(79)

** 13, 14

¹³ **Note:** Enrollment figures represent both full-time AND part-time students per major.

¹⁴ **Source:** Data provided from annual enrollment reports compiled from the university's registration files on the Student Information System (SIS).

CREDIT HOURS BY SEMESTER

Total Courses

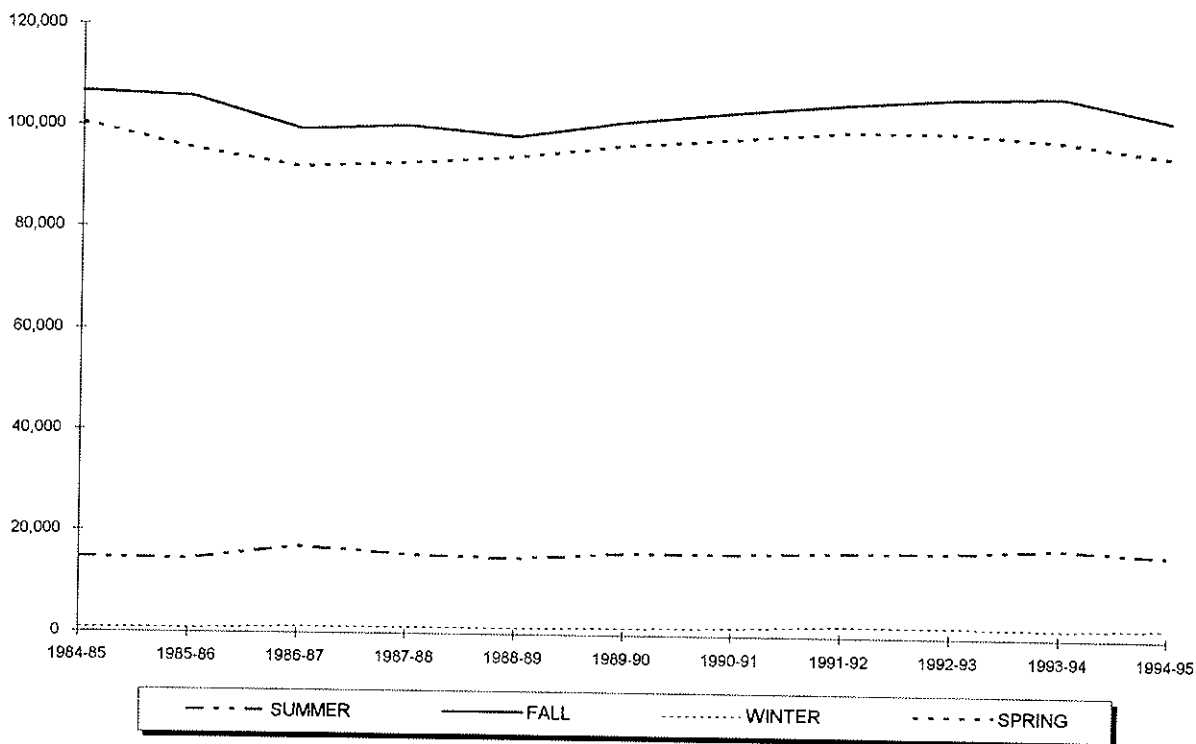

Year	SUMMER	FALL	WINTER	SPRING	TOTAL
1984-85	14,775	106,618	825	100,428	222,646
1985-86	14,492	105,726	907	95,583	216,708
1986-87	17,083	99,503	1,268	92,025	209,879
1987-88	15,663	100,179	1,319	92,772	209,933
1988-89	15,047	98,251	1,312	94,125	208,735
1989-90	16,142	101,252	1,379	96,579	215,352
1990-91	16,108	103,231	1,576	97,928	218,843
1991-92	16,629	105,048	2,196	99,536	223,409
1992-93	16,797	106,412	2,118	99,588	224,915
1993-94	17,748	106,919	1,884	98,057	224,608
1994-95	16,672	102,357	2,217	95,263	216,509

** 1, 2

¹ Note: Total course credit hours include Undergraduate, Graduate and Law School credits and exclude Project Acceleration classes.

² Source: Data provided from annual credit hour reports compiled from the university's registration files on the Student Information System (SIS).

CREDIT HOURS BY SEMESTER

Undergraduate Courses

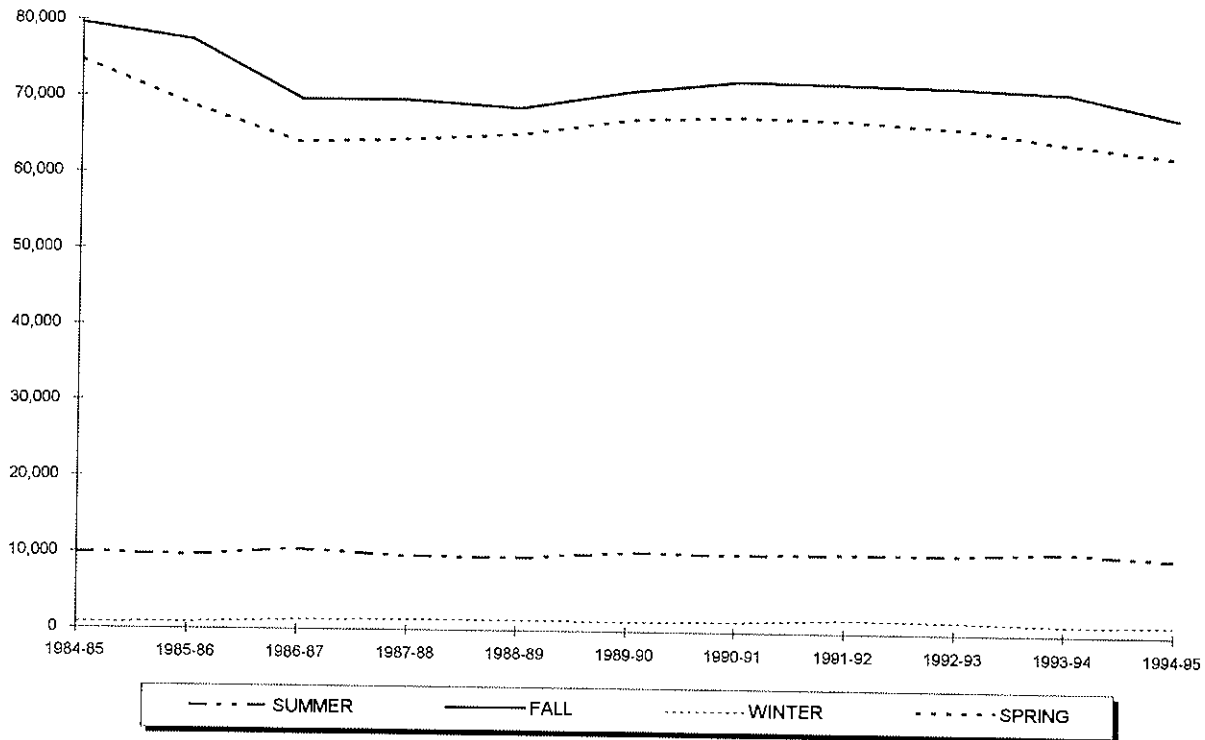

Year	SUMMER	FALL	WINTER	SPRING	TOTAL
1984-85	10,037	79,606	781	74,704	165,128
1985-86	9,673	77,491	847	68,923	156,934
1986-87	10,500	69,785	1,235	64,050	145,570
1987-88	9,693	69,650	1,307	64,436	145,086
1988-89	9,558	68,736	1,312	65,317	144,923
1989-90	10,341	71,026	1,265	67,315	149,947
1990-91	10,129	72,454	1,315	67,772	151,670
1991-92	10,331	72,161	1,764	67,412	151,668
1992-93	10,371	71,816	1,611	66,510	150,308
1993-94	10,801	71,294	1,287	64,662	148,044
1994-95	10,059	68,102	1,326	62,906	142,393

** 3, 4, 5

³ Note: Undergraduate course credit hours exclude Project Acceleration classes.

⁴ Note: Undergraduate course credit hours are in the College of Arts & Sciences, the School of Business, the College of Education & Human Services, the College of Nursing, and Academic Programs (ROTC & EOP).

⁵ Source: Data provided from annual credit hour reports compiled from the university's registration files on the Student Information System (SIS).

CREDIT HOURS BY SEMESTER

Graduate Courses

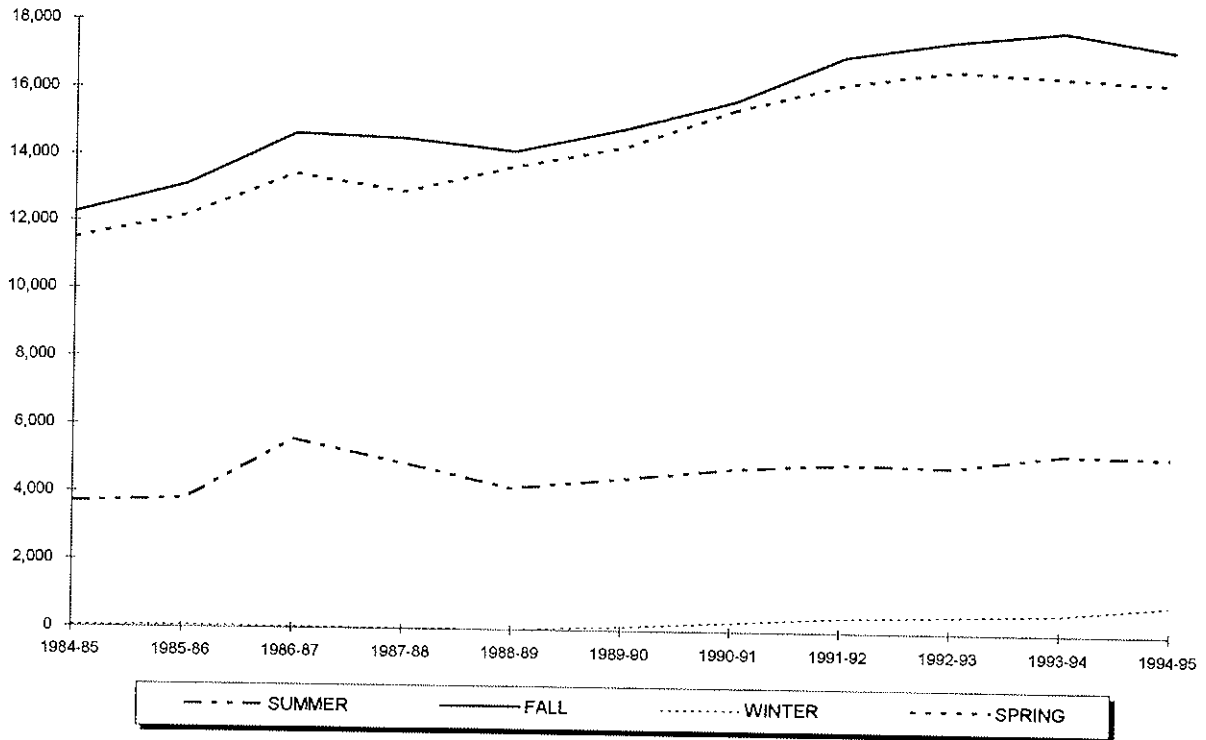

Year	SUMMER	FALL	WINTER	SPRING	TOTAL
1984-85	3,704	12,249	44	11,505	27,502
1985-86	3,805	13,097	60	12,184	29,146
1986-87	5,571	14,646	33	13,436	33,686
1987-88	4,893	14,514	12	12,942	32,361
1988-89	4,174	14,170	0	13,706	32,050
1989-90	4,486	14,868	114	14,308	33,776
1990-91	4,808	15,721	261	15,439	36,229
1991-92	4,977	17,056	432	16,239	38,704
1992-93	4,914	17,549	507	16,671	39,641
1993-94	5,312	17,871	597	16,511	40,291
1994-95	5,252	17,343	891	16,338	39,824

** 6, 7

⁶ Note: Graduate course credit hours are in the College of Arts & Sciences, the School of Business, the College of Education & Human Services, the College of Nursing, and the School of Theology.

⁷ Source: Data provided from annual credit hour reports compiled from the university's registration files on the Student Information System (SIS).

CREDIT HOURS BY SEMESTER

Law School Courses

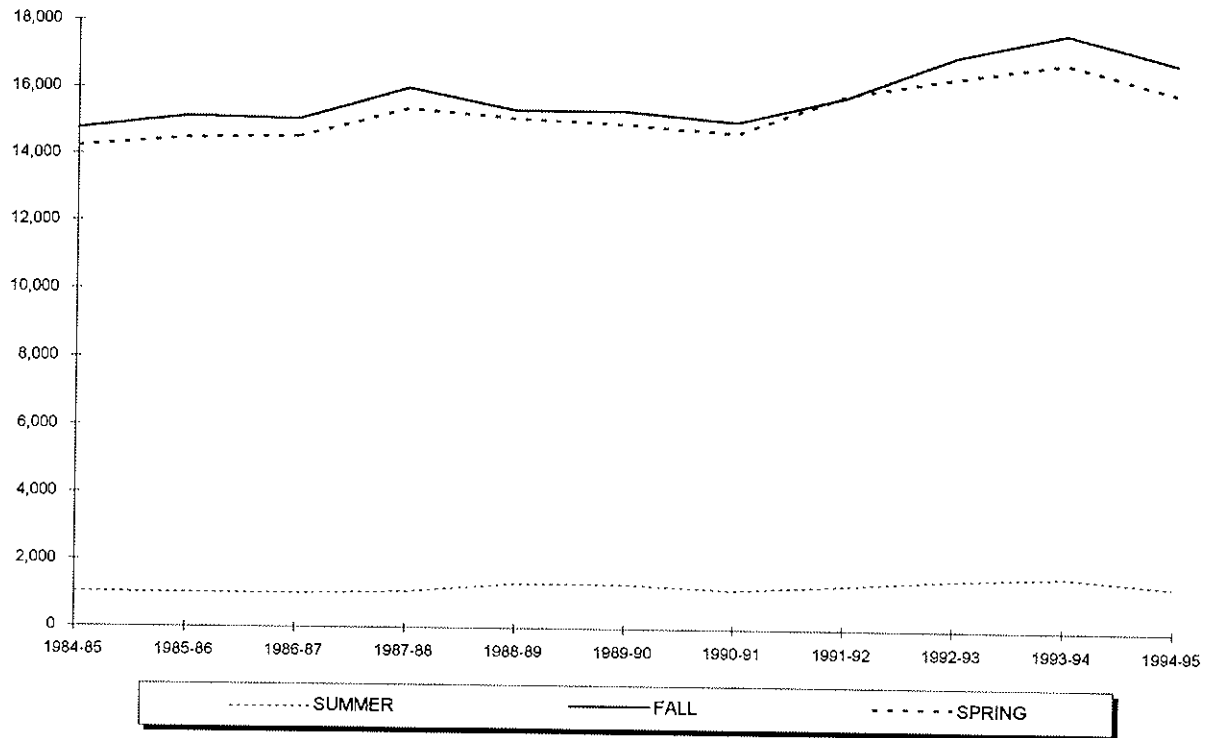

Year	SUMMER	FALL	WINTER	SPRING	TOTAL
1984-85	1,034	14,763	-	14,219	30,016
1985-86	1,014	15,138	-	14,476	30,628
1986-87	1,012	15,072	-	14,539	30,623
1987-88	1,077	16,015	-	15,394	32,486
1988-89	1,315	15,345	-	15,102	31,762
1989-90	1,315	15,358	-	14,956	31,629
1990-91	1,171	15,056	-	14,717	30,944
1991-92	1,321	15,831	-	15,885	33,037
1992-93	1,512	17,047	-	16,407	34,966
1993-94	1,635	17,754	-	16,884	36,273
1994-95	1,361	16,912	-	16,019	34,292

** 8

⁸Source: Data provided from annual credit hour reports compiled from the university's registration files on the Student Information System (SIS).

CREDIT HOURS BY SEMESTER

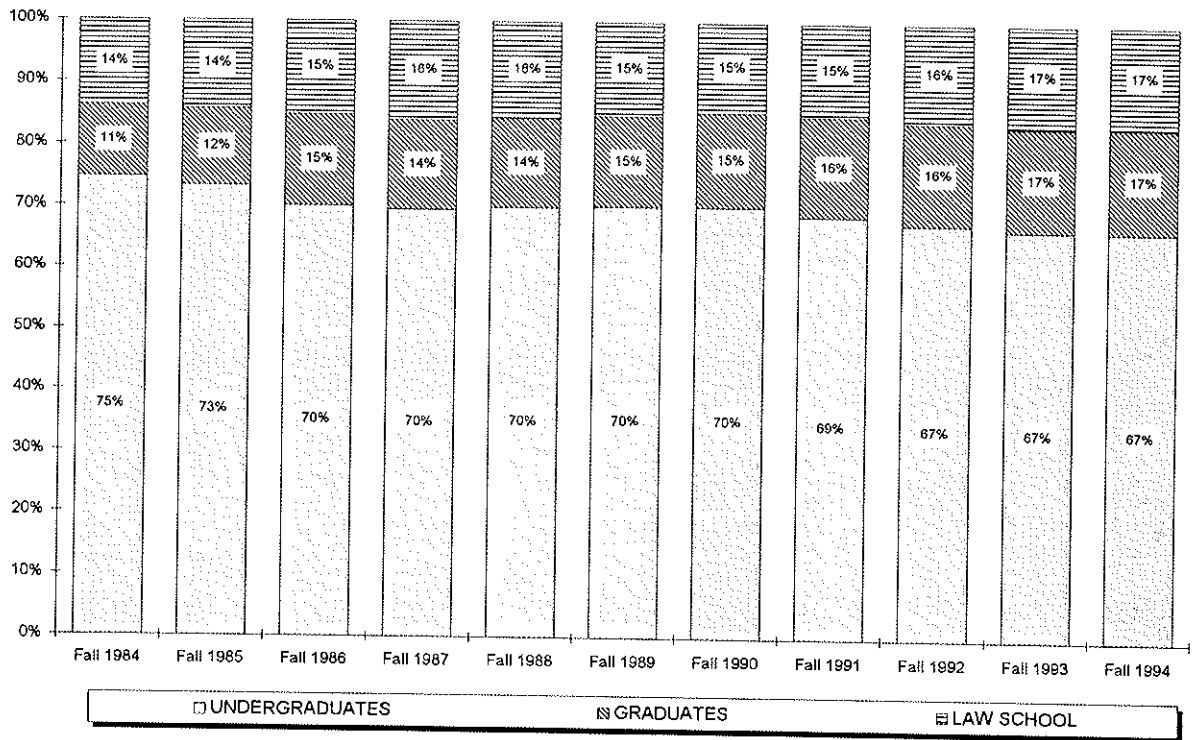
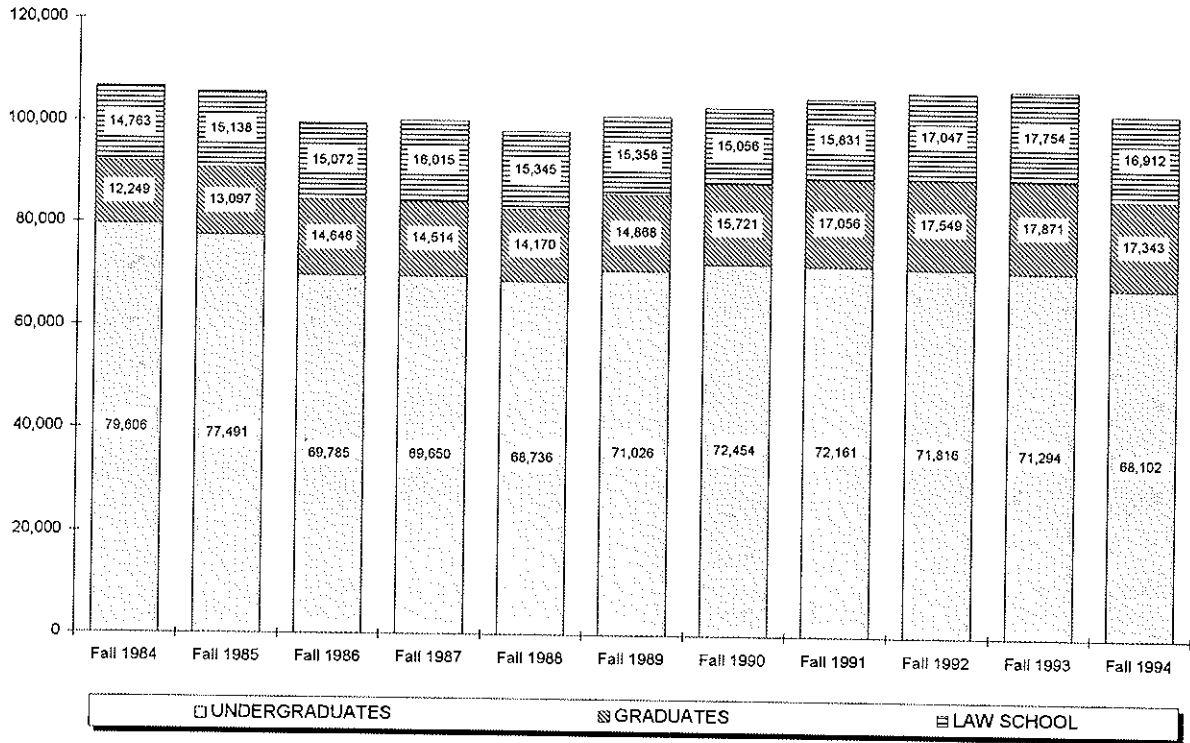

CREDIT HOURS BY COLLEGE

Arts & Sciences Undergraduate

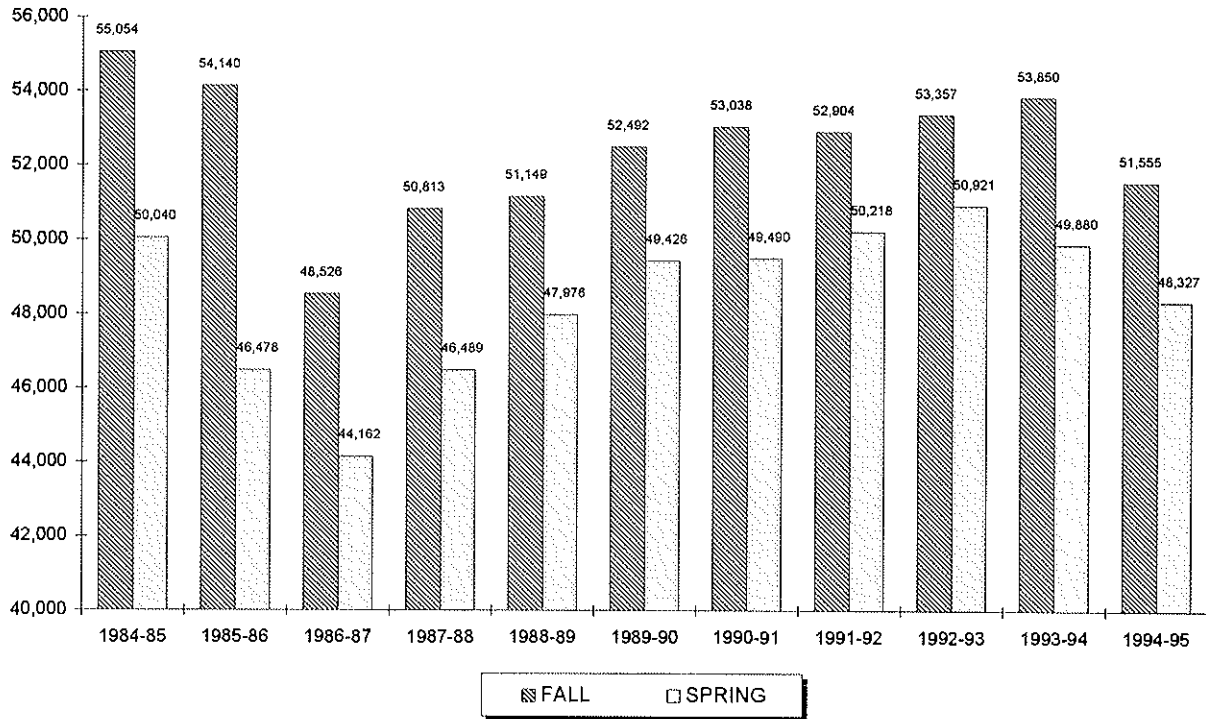

Year	SUMMER	FALL	WINTER	SPRING	TOTAL
1984-85	6,478	55,054	667	50,040	112,239
1985-86	5,683	54,140	736	46,478	107,037
1986-87	6,267	48,526	1,181	44,162	100,136
1987-88	6,545	50,813	1,118	46,489	104,965
1988-89	6,580	51,149	1,005	47,976	106,710
1989-90	7,495	52,492	987	49,426	110,400
1990-91	7,293	53,038	1,013	49,490	110,834
1991-92	7,518	52,904	1,288	50,218	111,928
1992-93	7,642	53,357	1,193	50,921	113,113
1993-94	7,791	53,850	1,012	49,880	112,533
1994-95	7,179	51,555	1,069	48,327	108,130

** 1

¹ Source: Data provided from annual credit hour reports compiled from the university's registration files on the Student Information System (SIS).

CREDIT HOURS BY COLLEGE

Arts & Sciences Graduate

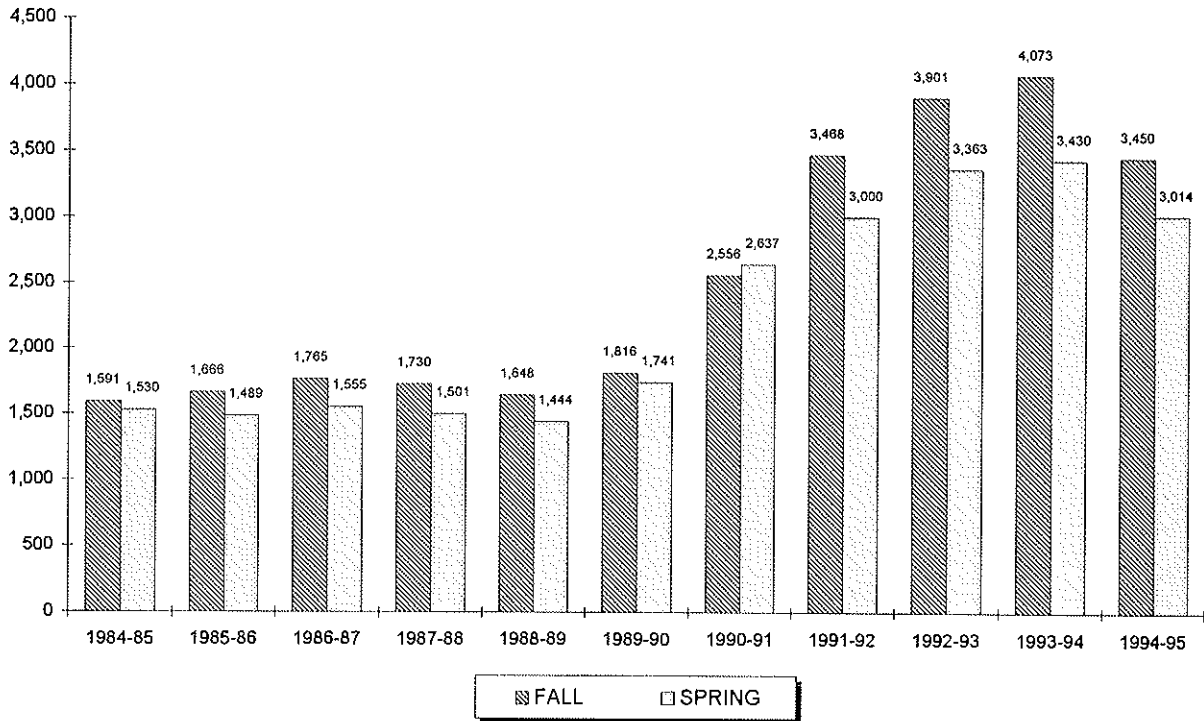

Year	SUMMER	FALL	WINTER	SPRING	TOTAL
1984-85	232	1,591	44	1,530	3,397
1985-86	240	1,666	60	1,489	3,455
1986-87	216	1,765	33	1,555	3,569
1987-88	196	1,730	12	1,501	3,439
1988-89	202	1,648	0	1,444	3,294
1989-90	215	1,816	114	1,741	3,886
1990-91	227	2,556	186	2,637	5,606
1991-92	461	3,468	210	3,000	7,139
1992-93	510	3,901	258	3,363	8,032
1993-94	666	4,073	255	3,430	8,424
1994-95	704	3,450	285	3,014	7,453

**2

² Source: Data provided from annual credit hour reports compiled from the university's registration files on the Student Information System (SIS).

CREDIT HOURS BY COLLEGE

Business Undergraduate

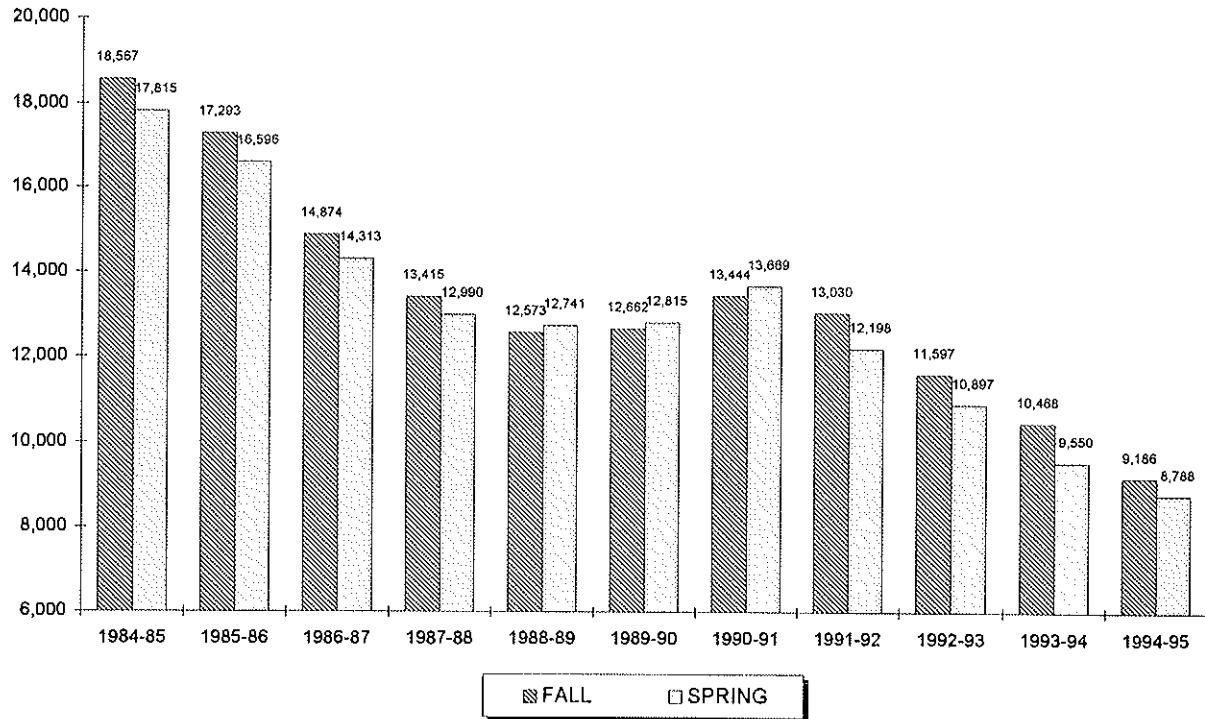

Year	SUMMER	FALL	WINTER	SPRING	TOTAL
1984-85	2,631	18,567	114	17,815	39,127
1985-86	3,184	17,293	111	16,596	37,184
1986-87	3,607	14,874	54	14,313	32,848
1987-88	2,301	13,415	114	12,990	28,820
1988-89	2,155	12,573	141	12,741	27,610
1989-90	2,140	12,662	84	12,815	27,701
1990-91	2,207	13,444	174	13,669	29,494
1991-92	2,161	13,030	305	12,198	27,694
1992-93	1,763	11,597	201	10,897	24,458
1993-94	1,691	10,468	145	9,550	21,854
1994-95	1,739	9,186	129	8,788	19,842

** 3

³ Source: Data provided from annual credit hour reports compiled from the university's registration files on the Student Information System (SIS).

CREDIT HOURS BY COLLEGE

Business Graduate

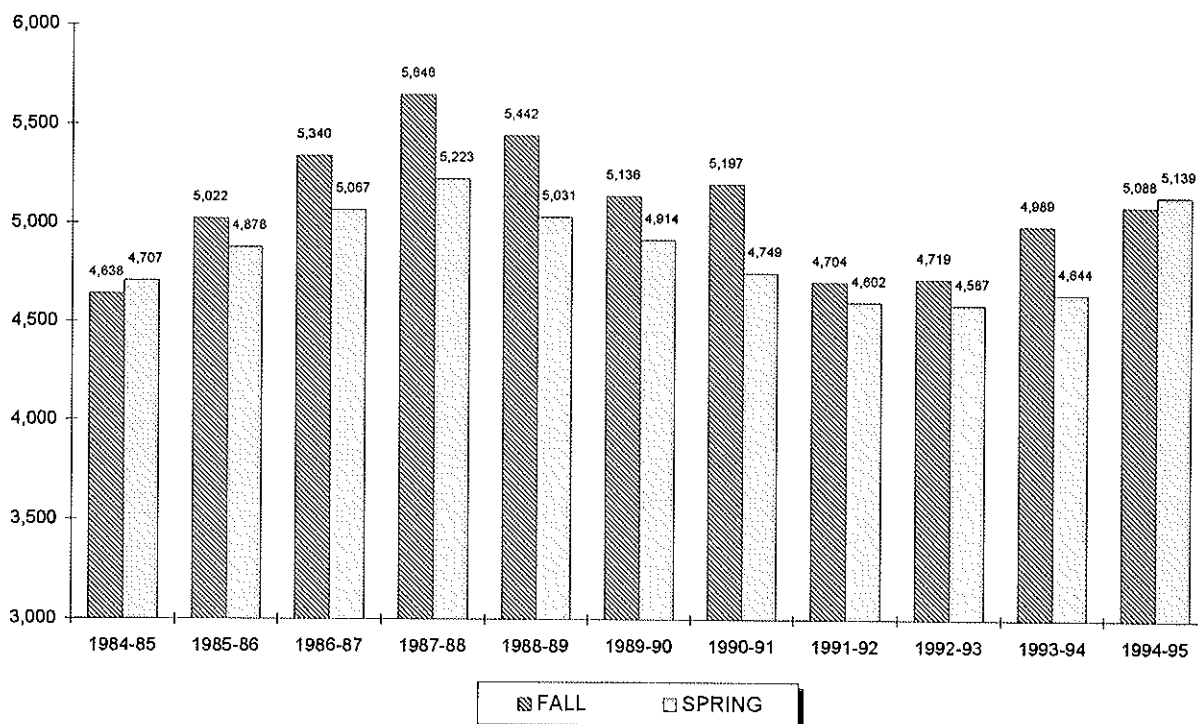

Year	SUMMER	FALL	WINTER	SPRING	TOTAL
1984-85	1,638	4,638	0	4,707	10,983
1985-86	1,848	5,022	0	4,878	11,748
1986-87	1,932	5,340	0	5,067	12,339
1987-88	2,157	5,646	0	5,223	13,026
1988-89	2,121	5,442	0	5,031	12,594
1989-90	2,130	5,136	0	4,914	12,180
1990-91	2,259	5,197	48	4,749	12,253
1991-92	2,190	4,704	189	4,602	11,685
1992-93	2,022	4,719	198	4,587	11,526
1993-94	2,229	4,989	192	4,644	12,054
1994-95	2,082	5,088	336	5,139	12,645

** 4

⁴ Source: Data provided from annual credit hour reports compiled from the university's registration files on the Student Information System (SIS).

CREDIT HOURS BY COLLEGE

Education Undergraduate

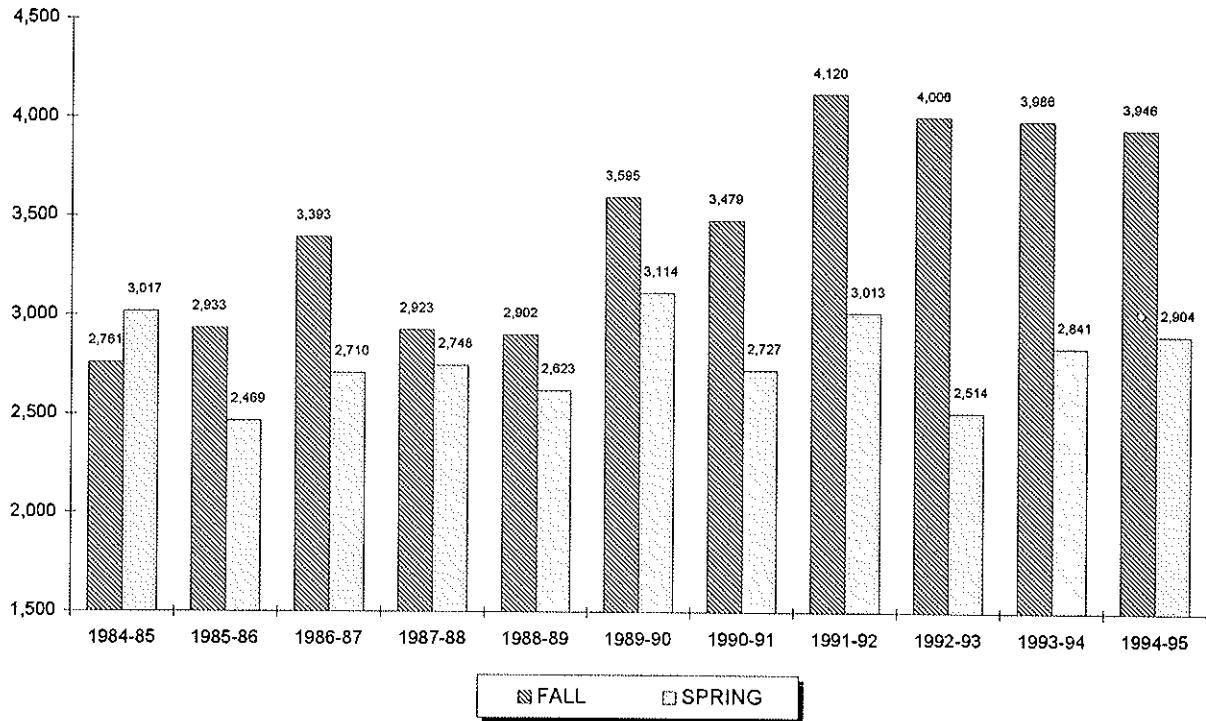

Year	SUMMER	FALL	WINTER	SPRING	TOTAL
1984-85	646	2,761	0	3,017	6,424
1985-86	478	2,933	0	2,469	5,880
1986-87	477	3,393	0	2,710	6,580
1987-88	702	2,923	75	2,748	6,448
1988-89	669	2,902	115	2,623	6,309
1989-90	561	3,595	184	3,114	7,454
1990-91	471	3,479	128	2,727	6,805
1991-92	483	4,120	171	3,013	7,787
1992-93	369	4,006	217	2,514	7,106
1993-94	486	3,986	130	2,841	7,443
1994-95	303	3,946	128	2,904	7,281

** 5

⁵ Source: Data provided from annual credit hour reports compiled from the university's registration files on the Student Information System (SIS).

CREDIT HOURS BY COLLEGE

Education Graduate

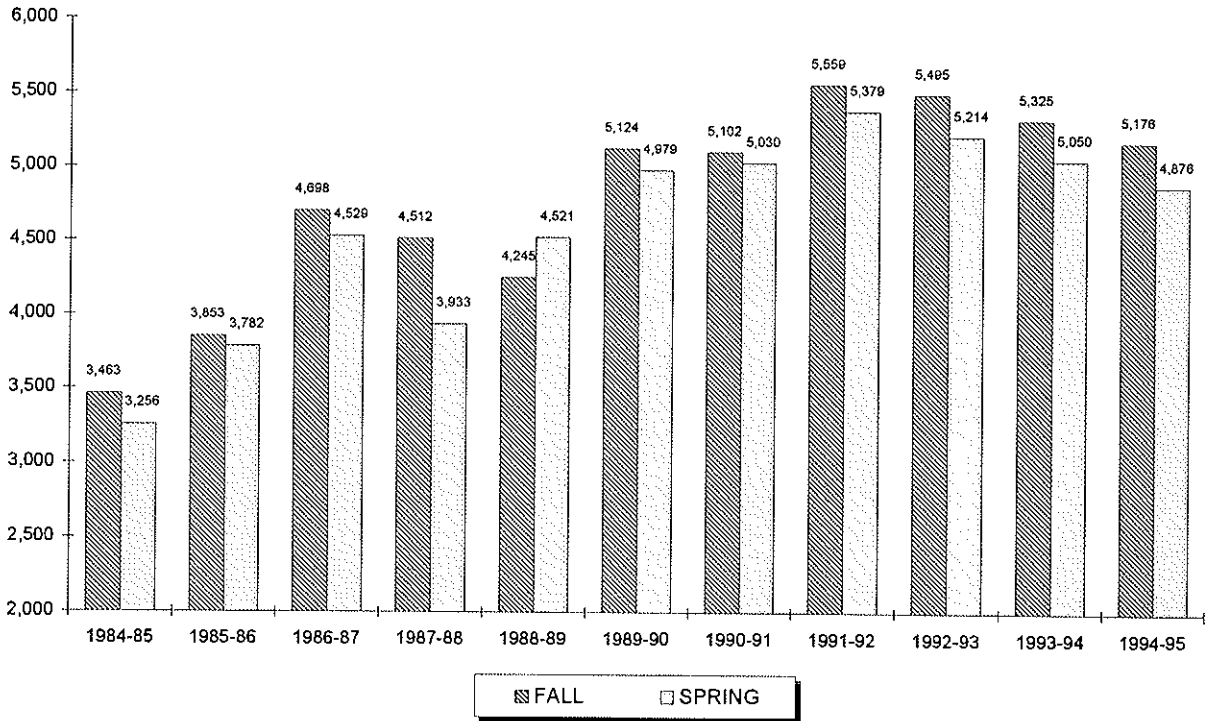

Year	SUMMER	FALL	WINTER	SPRING	TOTAL
1984-85	1,666	3,463	0	3,256	8,385
1985-86	1,525	3,853	0	3,782	9,160
1986-87	2,934	4,698	0	4,529	12,161
1987-88	2,032	4,512	0	3,933	10,477
1988-89	1,359	4,245	0	4,521	10,125
1989-90	1,697	5,124	0	4,979	11,800
1990-91	1,878	5,102	24	5,030	12,034
1991-92	1,933	5,559	33	5,379	12,904
1992-93	1,983	5,495	51	5,214	12,743
1993-94	1,896	5,325	93	5,050	12,364
1994-95	1,728	5,176	141	4,876	11,921

** 6

⁶ Source: Data provided from annual credit hour reports compiled from the university's registration files on the Student Information System (SIS).

CREDIT HOURS BY COLLEGE

Nursing Undergraduate

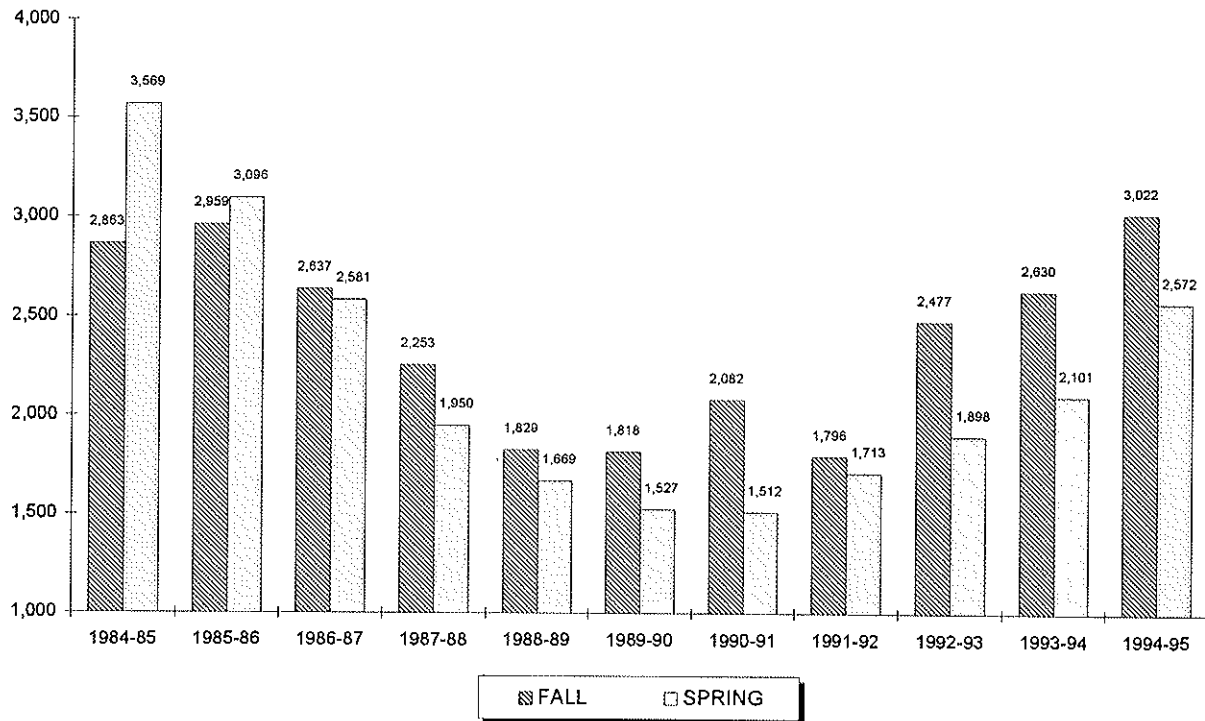

Year	SUMMER	FALL	WINTER	SPRING	TOTAL
1984-85	175	2,863	0	3,569	6,607
1985-86	243	2,959	0	3,096	6,298
1986-87	16	2,637	0	2,581	5,234
1987-88	0	2,253	0	1,950	4,203
1988-89	0	1,829	51	1,669	3,549
1989-90	9	1,818	3	1,527	3,357
1990-91	44	2,082	0	1,512	3,638
1991-92	71	1,796	0	1,713	3,580
1992-93	479	2,477	0	1,898	4,854
1993-94	704	2,630	0	2,101	5,435
1994-95	717	3,022	0	2,572	6,311

** 7

⁷ Source: Data provided from annual credit hour reports compiled from the university's registration files on the Student Information System (SIS).

CREDIT HOURS BY COLLEGE

Nursing Graduate

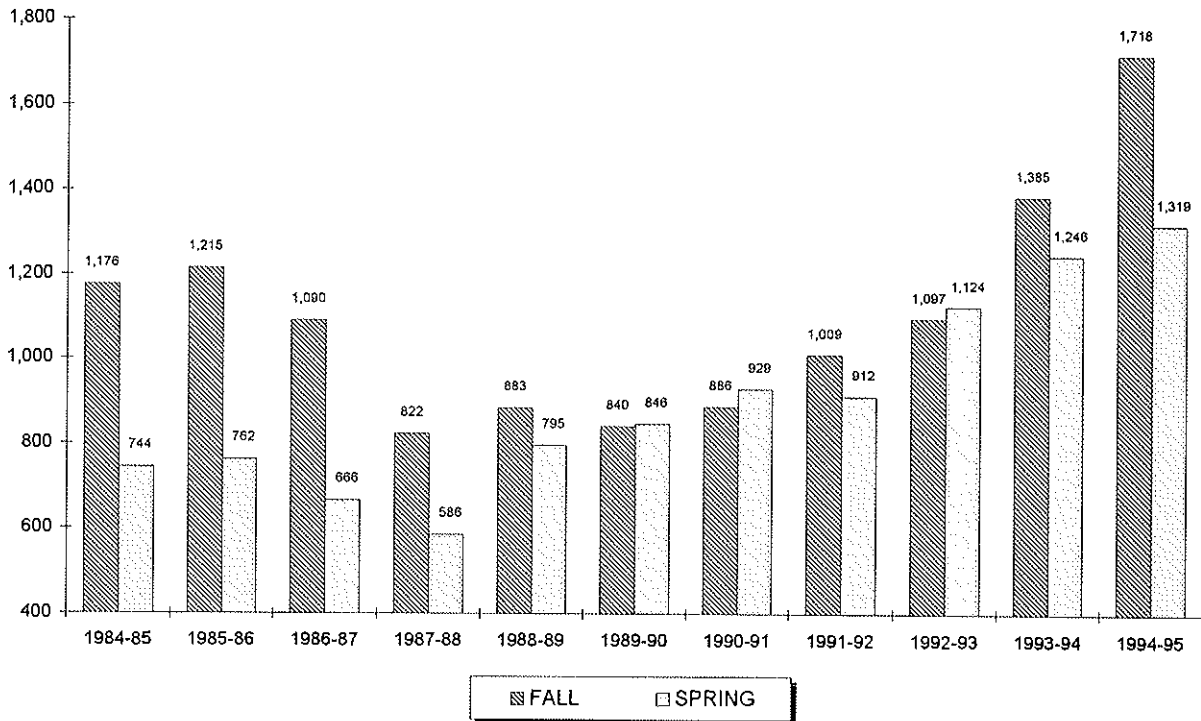

Year	SUMMER	FALL	WINTER	SPRING	TOTAL
1984-85	168	1,176	0	744	2,088
1985-86	186	1,215	0	762	2,163
1986-87	213	1,090	0	666	1,969
1987-88	162	822	0	586	1,570
1988-89	84	883	0	795	1,762
1989-90	84	840	0	846	1,770
1990-91	129	886	3	929	1,947
1991-92	87	1,009	0	912	2,008
1992-93	129	1,097	0	1,124	2,350
1993-94	390	1,385	0	1,246	3,021
1994-95	602	1,718	129	1,319	3,768

** 8

⁸ Source: Data provided from annual credit hour reports compiled from the university's registration files on the Student Information System (SIS).

CREDIT HOURS BY COLLEGE

Academic Programs Undergraduate

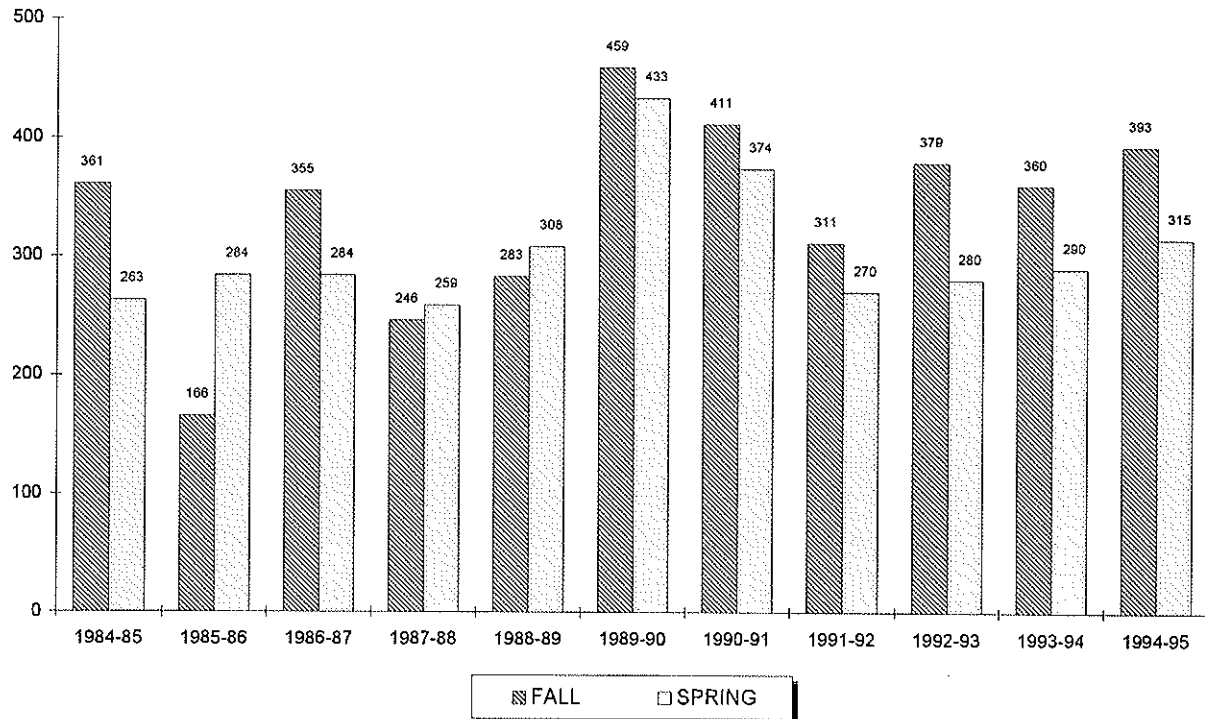

Year	SUMMER	FALL	WINTER	SPRING	TOTAL
1984-85	107	361	0	263	731
1985-86	85	166	0	284	535
1986-87	133	355	0	284	772
1987-88	145	246	0	259	650
1988-89	154	283	0	308	745
1989-90	136	459	7	433	1,035
1990-91	114	411	0	374	899
1991-92	98	311	0	270	679
1992-93	118	379	0	280	777
1993-94	129	360	0	290	779
1994-95	121	393	0	315	829

** 9

⁹ Source: Data provided from annual credit hour reports compiled from the university's registration files on the Student Information System (SIS).

CREDIT HOURS BY COLLEGE

Theology Graduate

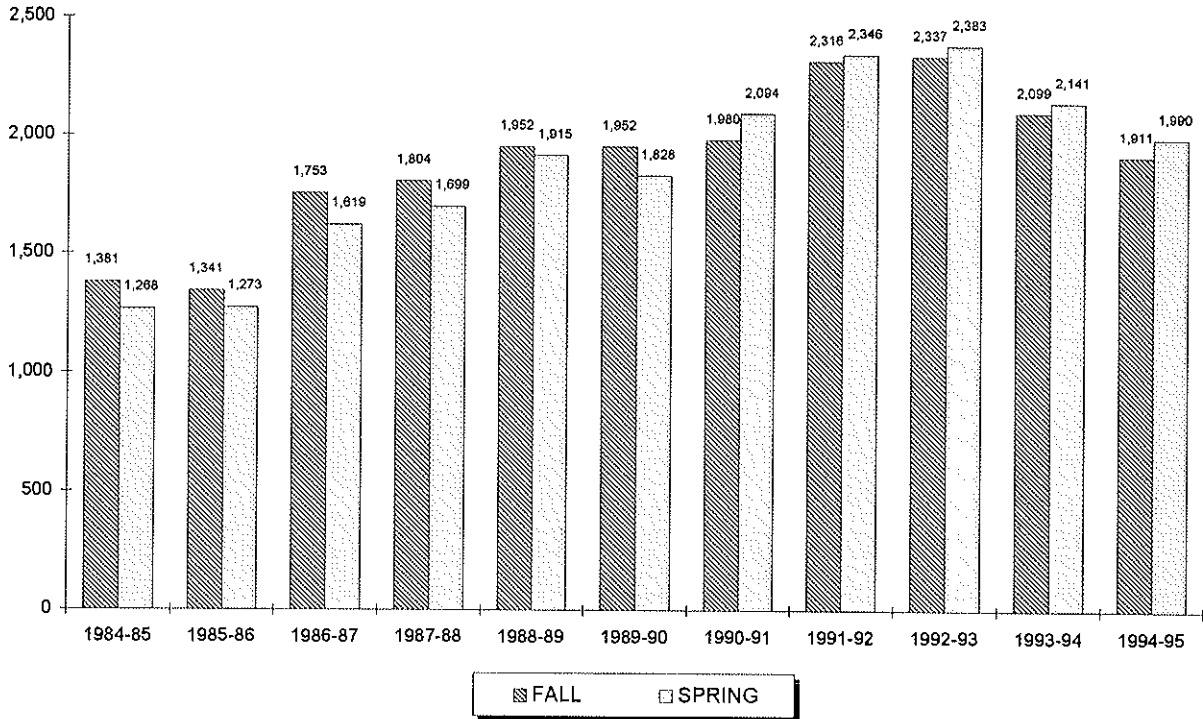

Year	SUMMER	FALL	WINTER	SPRING	TOTAL
1984-85	0	1,381	0	1,268	2,649
1985-86	6	1,341	0	1,273	2,620
1986-87	276	1,753	0	1,619	3,648
1987-88	346	1,804	0	1,699	3,849
1988-89	408	1,952	0	1,915	4,275
1989-90	360	1,952	0	1,828	4,140
1990-91	315	1,980	0	2,094	4,389
1991-92	306	2,316	0	2,346	4,968
1992-93	270	2,337	0	2,383	4,990
1993-94	131	2,099	57	2,141	4,428
1994-95	136	1,911	0	1,990	4,037

** 10, 11

¹⁰ **Note:** The School of Theology offers limited undergraduate credits for students who need to fill certain requirements. These credits have been added into the Theology Graduate figures.

¹¹ **Source:** Data provided from annual credit hour reports compiled from the university's registration files on the Student Information System (SIS).

CREDIT HOURS BY COLLEGE

Undergraduate

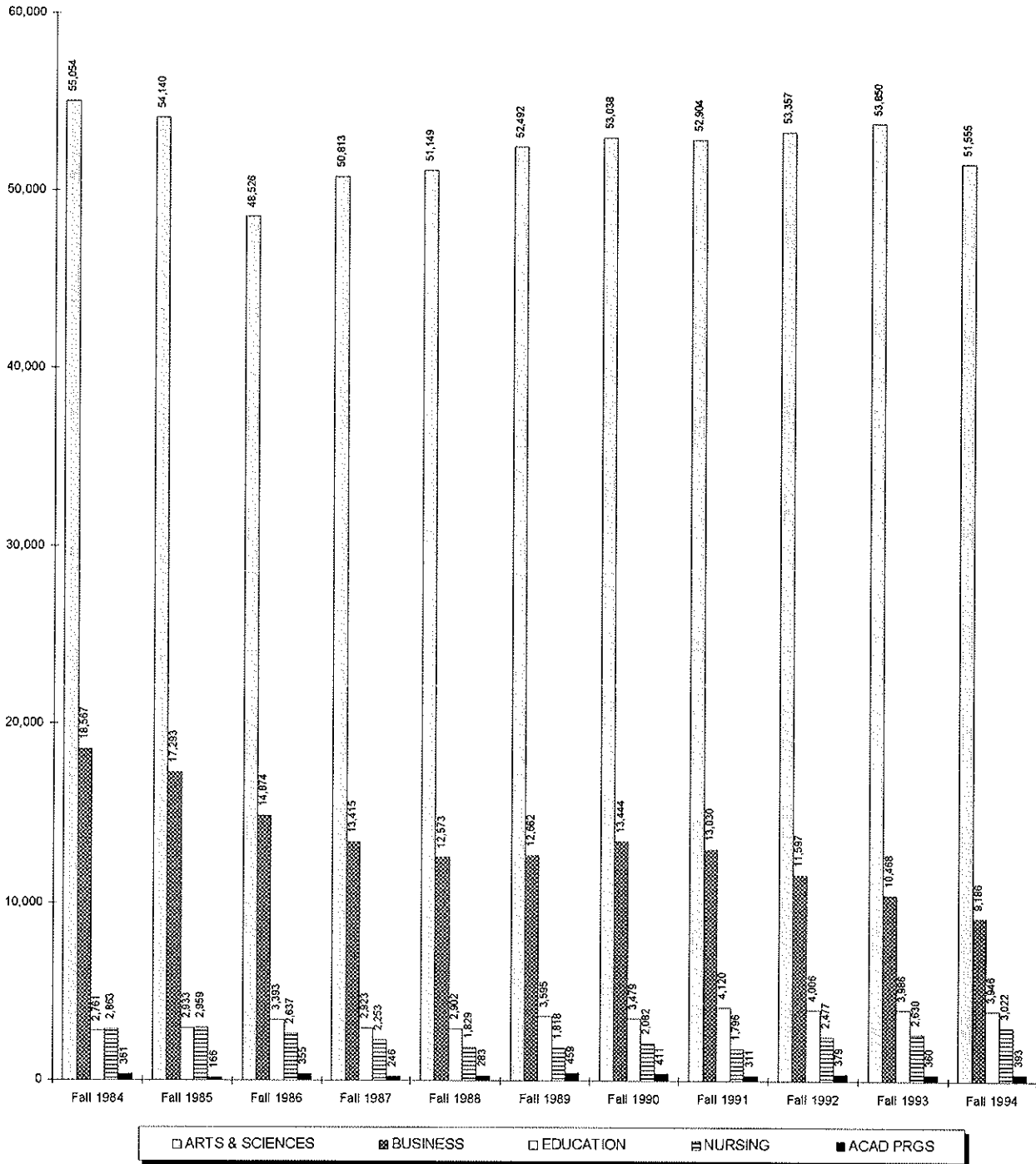

CREDIT HOURS BY COLLEGE

Graduate & Law School

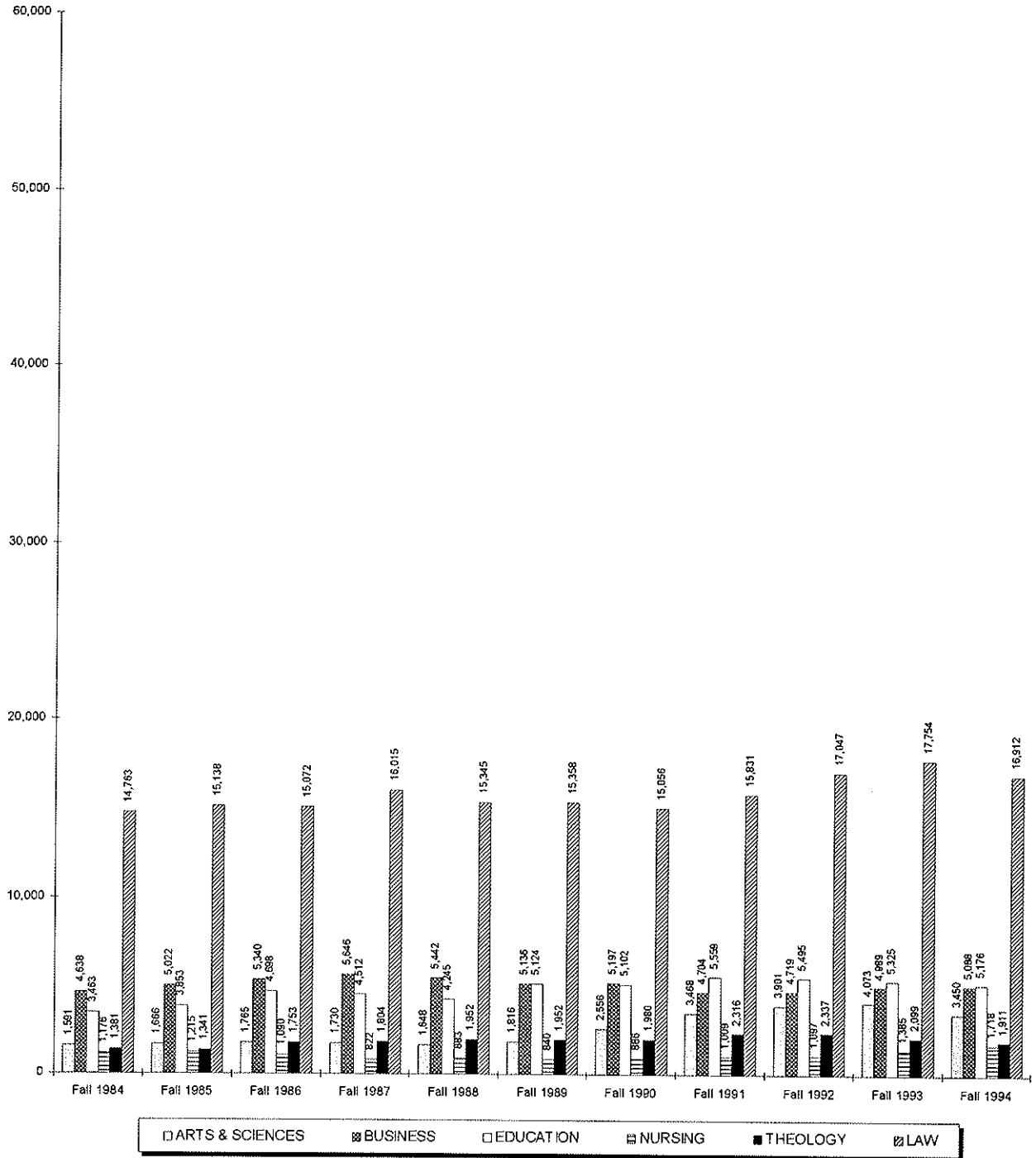

RETENTION & ATTRITION

Entering Freshman Rates for 3 Years

ENTERING FALL SEMESTER											
	Fall 1983	Fall 1984	Fall 1985	Fall 1986	Fall 1987	Fall 1988	Fall 1989	Fall 1990	Fall 1991	Fall 1992	Fall 1993
ENTERING FT FRESHMEN	1194	1043	972	879	1078	1118	1104	948	984	987	1002
RETENTION AFTER 1 YR (Fresh to Soph Yr) <i>Retention Rate</i>	964 80.7%	859 82.4%	808 83.1%	745 84.8%	918 85.2%	943 84.3%	947 85.8%	807 85.1%	846 86.0%	837 84.8%	803 80.1%
RETENTION AFTER 2 YRS (Fresh to Junior Yr) <i>Retention Rate</i>	828 69.3%	742 71.1%	717 73.8%	649 73.8%	809 75.0%	833 74.5%	840 76.1%	717 75.6%	745 75.7%	708 71.7%	
RETENTION AFTER 3 YRS (Fresh to Senior Yr) <i>Retention Rate</i>	778 65.2%	707 67.8%	678 69.8%	615 70.0%	760 70.5%	798 71.4%	787 71.3%	678 71.5%	699 71.0%		
ATTRITION AFTER 1 YR (Fresh to Soph Yr) <i>Retention Rate</i>	230 19.3%	184 17.6%	164 16.9%	134 15.2%	160 14.8%	175 15.7%	157 14.2%	141 14.9%	138 14.0%	150 15.2%	199 19.9%
ATTRITION AFTER 2 YRS (Fresh to Junior Yr) <i>Retention Rate</i>	366 30.7%	301 28.9%	255 26.2%	230 26.2%	269 25.0%	285 25.5%	264 23.9%	231 24.4%	239 24.3%	279 28.3%	
ATTRITION AFTER 3 YRS (Fresh to Senior Yr) <i>Retention Rate</i>	416 34.8%	336 32.2%	294 30.2%	264 30.0%	316 29.3%	316 28.3%	314 28.4%	267 28.2%	280 28.5%		

** 1, 2, 3, 4, 5

¹ **Note:** "Retention After 1 Yr" is the number of students still enrolled from their entering fall semester to the next fall semester. For example, in Fall 1983, 1194 freshmen entered and in Fall 1984, 964 of those students were still enrolled. A retention rate of 80.7%.

² **Note:** "Retention After 2 Yrs" is the number of students still enrolled from their entering fall semester to two fall semesters later. For example, in Fall 1983, 1194 freshmen entered and in Fall 1985, 828 of those students were still enrolled. A retention rate of 69.3%.

³ **Note:** "Retention After 3 Yrs" is the number of students still enrolled from their entering fall semester to three fall semesters later. For example, in Fall 1983, 1194 freshmen entered and in Fall 1986, 778 of those students were still enrolled. A retention rate of 65.2%.

⁴ **Note:** Attrition figures follow the same logic as the above three notes except the number of students who left without earning a degree are tracked.

⁵ **Source:** Data compiled by the Planning Office from information contained on the university's registration files on Student Information System (SIS).

RETENTION & ATTRITION

Entering Freshman Retention

Student Retention

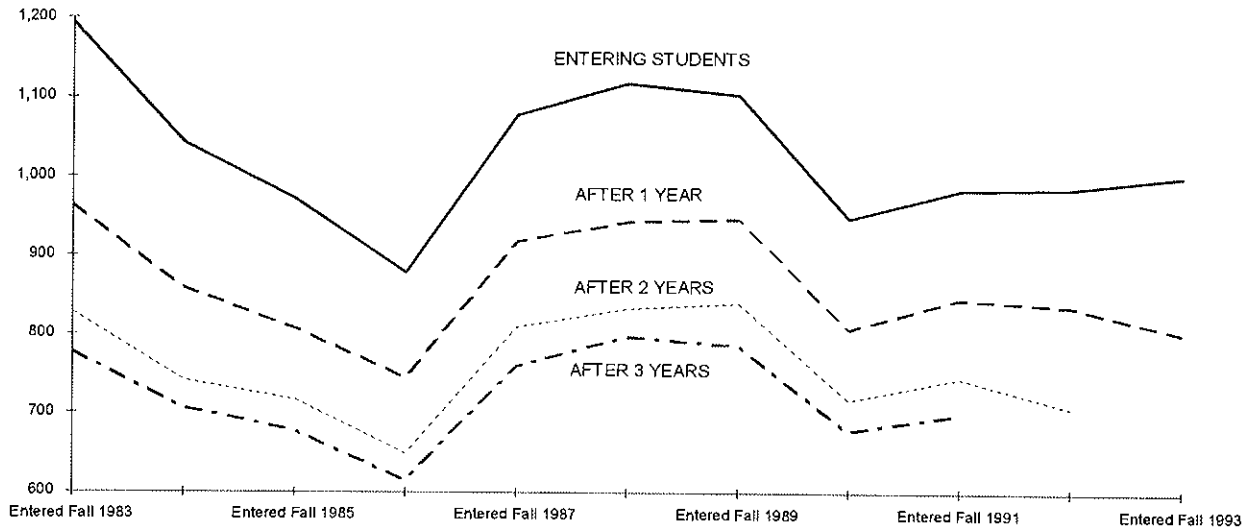

Retention Rates

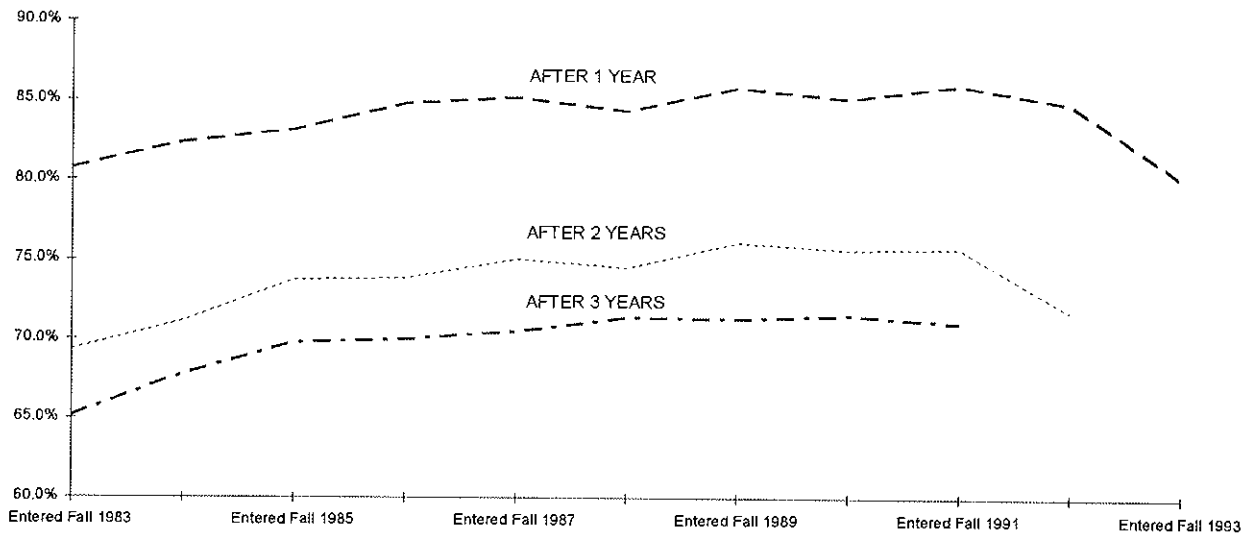

RETENTION & ATTRITION

Entering Freshman Attrition After 1 Year by Cohort

	ENTERING FALL SEMESTER						
	Fall 1987	Fall 1988	Fall 1989	Fall 1990	Fall 1991	Fall 1992	Fall 1993
<u>TOTAL CLASS</u>							
ALL FRESHMEN	1078	1118	1104	948	984	987	1002
# Left After 1 Year	160	175	157	141	138	150	199
% Left After 1 Year	14.8%	15.7%	14.2%	14.9%	14.0%	15.2%	19.9%
<u>BY SEX</u>							
MALE COHORT	578	589	563	470	510	502	481
# Left After 1 Year	101	100	94	74	85	75	109
% Left After 1 Year	17.5%	17.0%	16.7%	15.7%	16.7%	14.9%	22.7%
FEMALE COHORT	500	529	541	478	474	485	521
Left After 1 Year	59	75	63	67	53	75	90
% Left After 1 Year	11.8%	14.2%	11.6%	14.0%	11.2%	15.5%	17.3%
<u>BY RESIDENT STATUS</u>							
COMMUTER COHORT	586	488	468	387	410	413	396
# Left After 1 Year	91	99	80	70	61	71	80
% Left After 1 Year	15.5%	20.3%	17.1%	18.1%	14.9%	17.2%	20.2%
RESIDENT COHORT	492	630	636	561	574	574	606
# Left After 1 Year	69	76	77	71	77	79	119
% Left After 1 Year	14.0%	12.1%	12.1%	12.7%	13.4%	13.8%	19.6%
<u>BY RACIAL STATUS</u>							
BLACK COHORT	83	100	129	108	100	123	119
# Left After 1 Year	18	19	22	17	15	19	24
% Left After 1 Year	21.7%	19.0%	17.1%	15.7%	15.0%	15.4%	20.2%
HISPANIC COHORT	77	81	82	73	92	90	93
# Left After 1 Year	14	16	14	12	17	18	21
% Left After 1 Year	18.2%	19.8%	17.1%	16.4%	18.5%	20.0%	22.6%
ASIAN COHORT	29	31	45	48	50	51	57
Left After 1 Year	3	5	6	8	12	7	14
% Left After 1 Year	10.3%	16.1%	13.3%	16.7%	24.0%	13.7%	24.6%
WHITE COHORT	834	826	774	652	670	643	655
Left After 1 Year	117	123	107	96	85	98	122
% Left After 1 Year	14.0%	14.9%	13.8%	14.7%	12.7%	15.2%	18.6%

(Continued)

RETENTION & ATTRITION

Entering Freshman Attrition After 1 Year by Cohort

	ENTERING FALL SEMESTER						
	Fall 1987	Fall 1988	Fall 1989	Fall 1990	Fall 1991	Fall 1992	Fall 1993
<u>BY ADMIT STATUS</u>							
REG ADMIT COHORT	958	964	922	808	878	860	856
# Left After 1 Year	140	153	133	118	117	124	173
% Left After 1 Year	14.6%	15.9%	14.4%	14.6%	13.3%	14.4%	20.2%
EOP ADMIT COHORT	62	99	119	95	76	98	101
# Left After 1 Year	11	11	15	13	14	21	19
% Left After 1 Year	17.7%	11.1%	12.6%	13.7%	18.4%	21.4%	18.8%
SPECIAL ADMIT COHORT	58	55	63	45	30	29	45
# Left After 1 Year	9	11	9	10	7	5	7
% Left After 1 Year	15.5%	20.0%	14.3%	22.2%	23.3%	17.2%	15.6%
<u>BY ENTERING COLLEGE</u>							
ARTS & SCIENCES	804	854	840	731	765	760	680
# Left After 1 Year	135	135	123	113	118	120	134
% Left After 1 Year	16.8%	15.8%	14.6%	15.5%	15.4%	15.8%	19.7%
BUSINESS	182	182	180	136	125	119	196
# Left After 1 Year	16	27	22	16	14	15	39
% Left After 1 Year	8.8%	14.8%	12.2%	11.8%	11.2%	12.6%	19.9%
EDUCATION	69	54	57	50	67	66	75
Left After 1 Year	7	10	9	9	4	12	16
% Left After 1 Year	10.1%	18.5%	15.8%	18.0%	6.0%	18.2%	21.3%
NURSING	23	28	27	31	27	42	51
Left After 1 Year	2	3	3	3	2	3	10
% Left After 1 Year	8.7%	10.7%	11.1%	9.7%	7.4%	7.1%	19.6%

** 6, 7, 8

⁶ **Note:** The attrition rates in the table are the number of entering fall freshmen who were not enrolled in the next fall semester.⁷ **Note:** The breakdowns "By Resident Status" and "By College" are based on the student's entering status and is kept at that value.⁸ **Source:** Data compiled by the Planning Office from information contained on the university's registration files on the Student Information System (SIS).

RETENTION & ATTRITION

Fall 1989 Freshman Five Year Enrollment Status

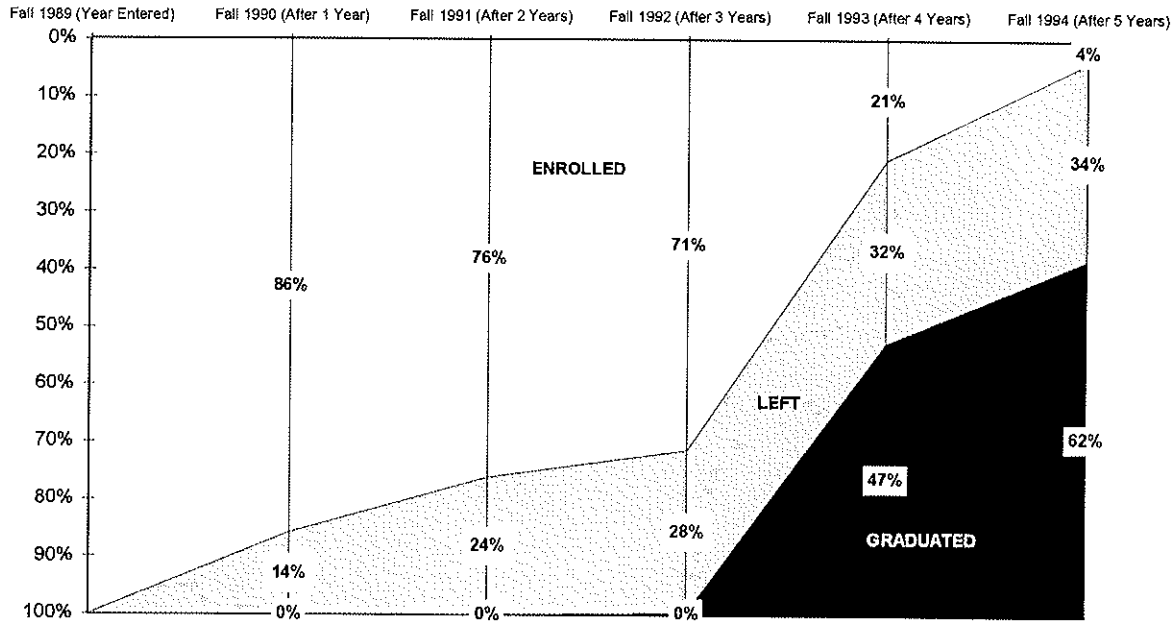

	Fall 1989	Fall 1990	Fall 1991	Fall 1992	Fall 1993	Fall 1994
# ENROLLED	1104	947	840	787	229	42
%	100%	86%	76%	71%	21%	4%
# LEFT	0	157	264	314	351	379
%	0%	14%	24%	28%	32%	34%
# GRADUATED	0	0	0	3	524	683
%	0%	0%	0%	0%	47%	62%

** 9

⁹ Source: Data compiled by the Planning Office from information contained on the university's registration files on Student Information System (SIS).

DEGREES AWARDED Total by Gender

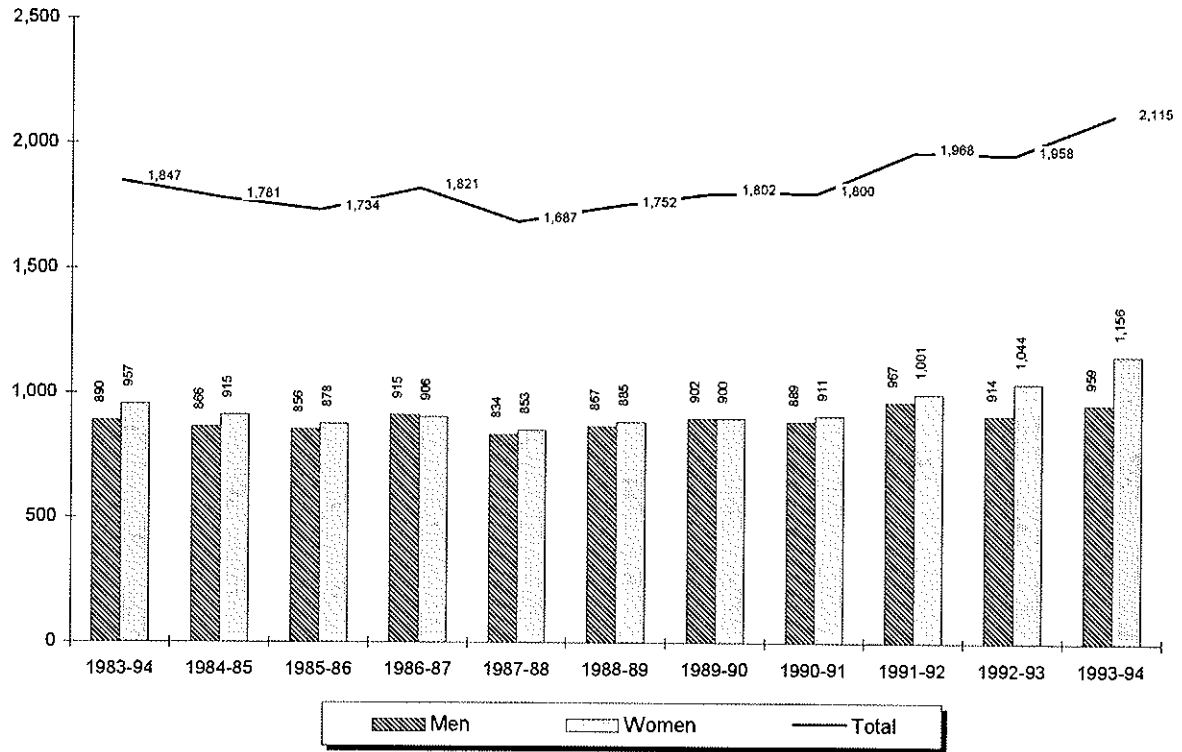

Year	Men	Women	Total
1983-94	890	957	1,847
1984-85	866	915	1,781
1985-86	856	878	1,734
1986-87	915	906	1,821
1987-88	834	853	1,687
1988-89	867	885	1,752
1989-90	902	900	1,802
1990-91	889	911	1,800
1991-92	967	1,001	1,968
1992-93	914	1,044	1,958
1993-94	959	1,156	2,115

** 1, 2

¹ **Note:** Total degrees awarded are baccalaureate, master's, doctoral, and law.

² **Source:** Data from 1983-84 to 1985-86 compiled from HEGIS reports. Data from 1986-87 and forward taken from registration files on the university's Student Information System (SIS).

DEGREES AWARDED Baccalaureate by Gender

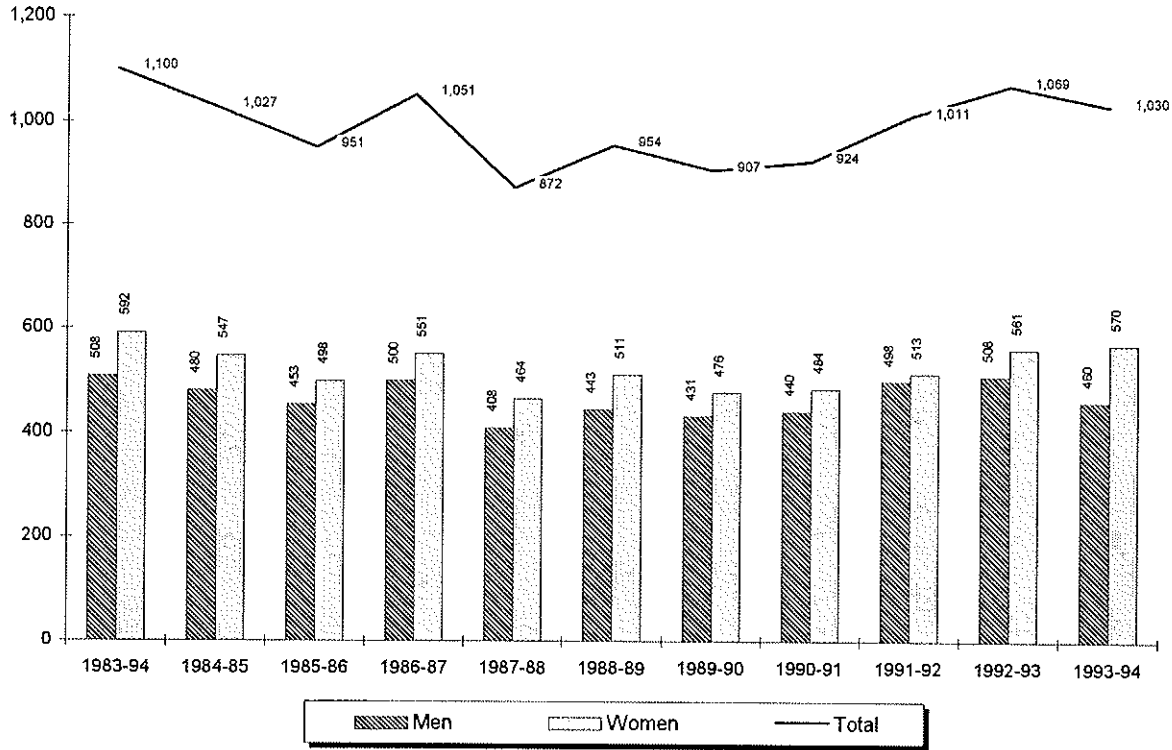

Year	Men	Women	Total
1983-94	508	592	1,100
1984-85	480	547	1,027
1985-86	453	498	951
1986-87	500	551	1,051
1987-88	408	464	872
1988-89	443	511	954
1989-90	431	476	907
1990-91	440	484	924
1991-92	498	513	1,011
1992-93	508	561	1,069
1993-94	460	570	1,030

** 3

³ Source: Data from 1983-84 to 1985-86 compiled from HEGIS reports. Data from 1986-87 and forward taken from registration files on the university's Student Information System (SIS).

DEGREES AWARDED *Master's by Gender*

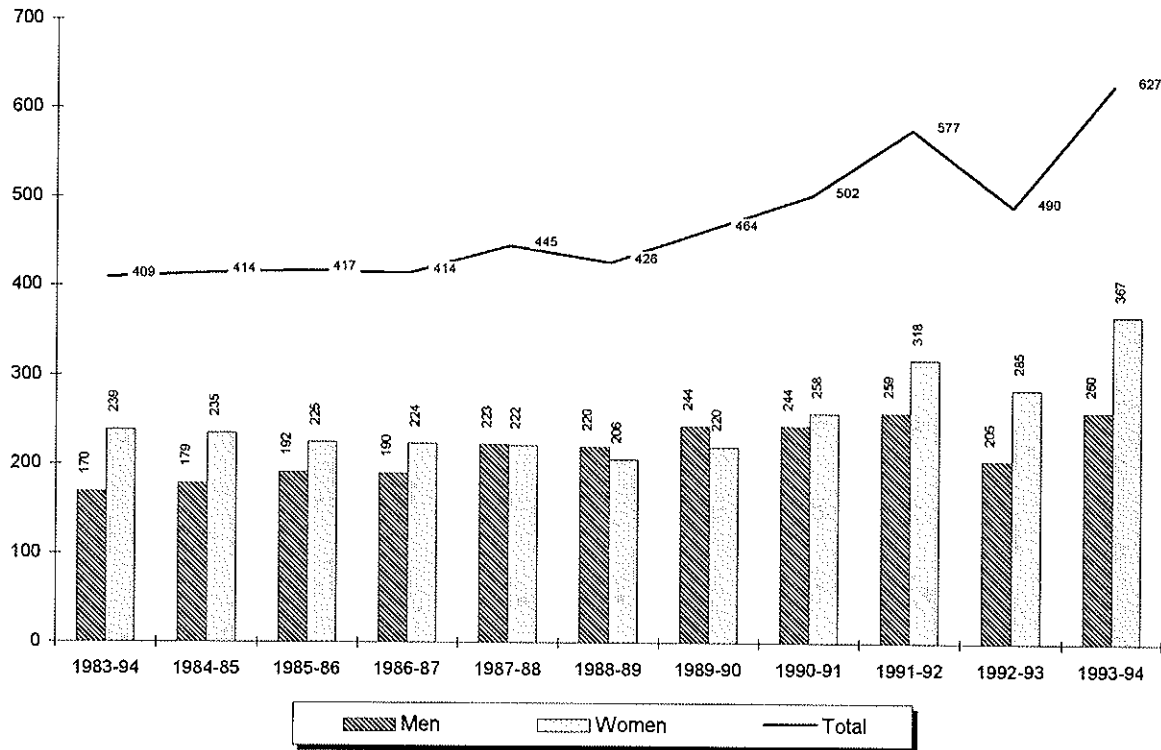

Year	Men	Women	Total
1983-94	170	239	409
1984-85	179	235	414
1985-86	192	225	417
1986-87	190	224	414
1987-88	223	222	445
1988-89	220	206	426
1989-90	244	220	464
1990-91	244	258	502
1991-92	259	318	577
1992-93	205	285	490
1993-94	260	367	627

** 4

⁴ **Source:** Data from 1983-84 to 1985-86 compiled from HEGIS reports. Data from 1986-87 and forward taken from registration files on the university's Student Information System (SIS).

DEGREES AWARDED Doctoral by Gender

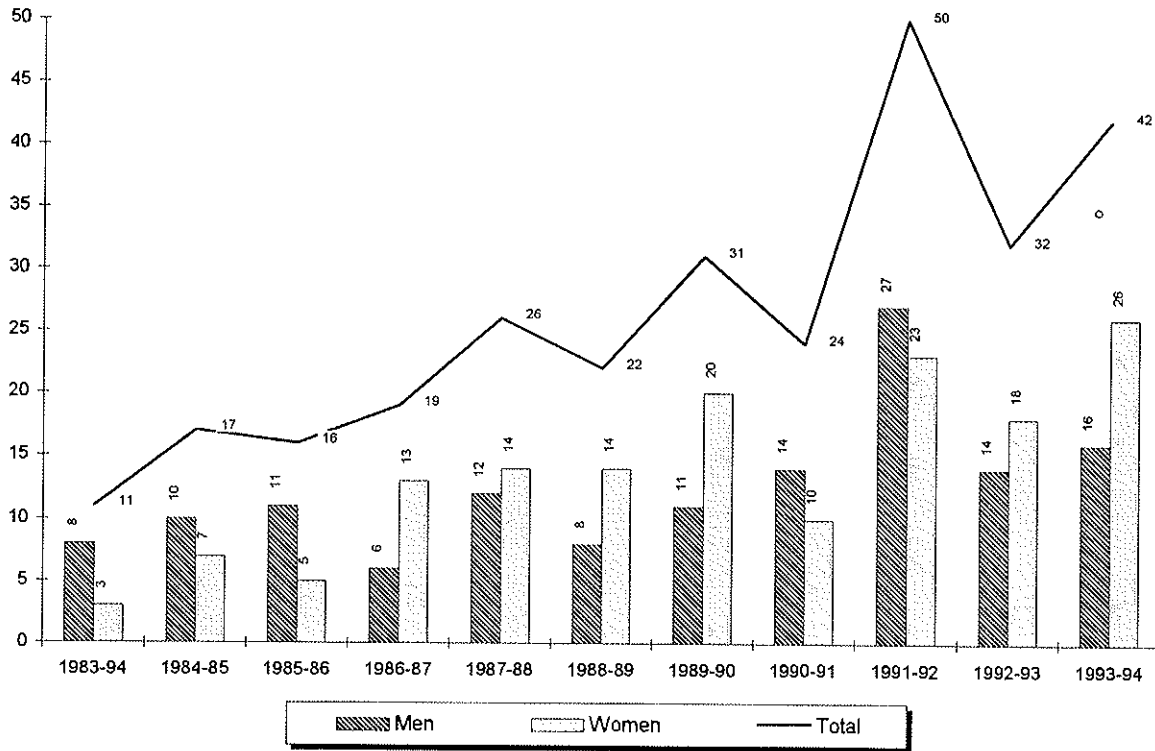

Year	Men	Women	Total
1983-94	8	3	11
1984-85	10	7	17
1985-86	11	5	16
1986-87	6	13	19
1987-88	12	14	26
1988-89	8	14	22
1989-90	11	20	31
1990-91	14	10	24
1991-92	27	23	50
1992-93	14	18	32
1993-94	16	26	42

**5

⁵ Source: Data from 1983-84 to 1985-86 compiled from HEGIS reports. Data from 1986-87 and forward taken from registration files on the university's Student Information System (SIS).

DEGREES AWARDED Law School by Gender

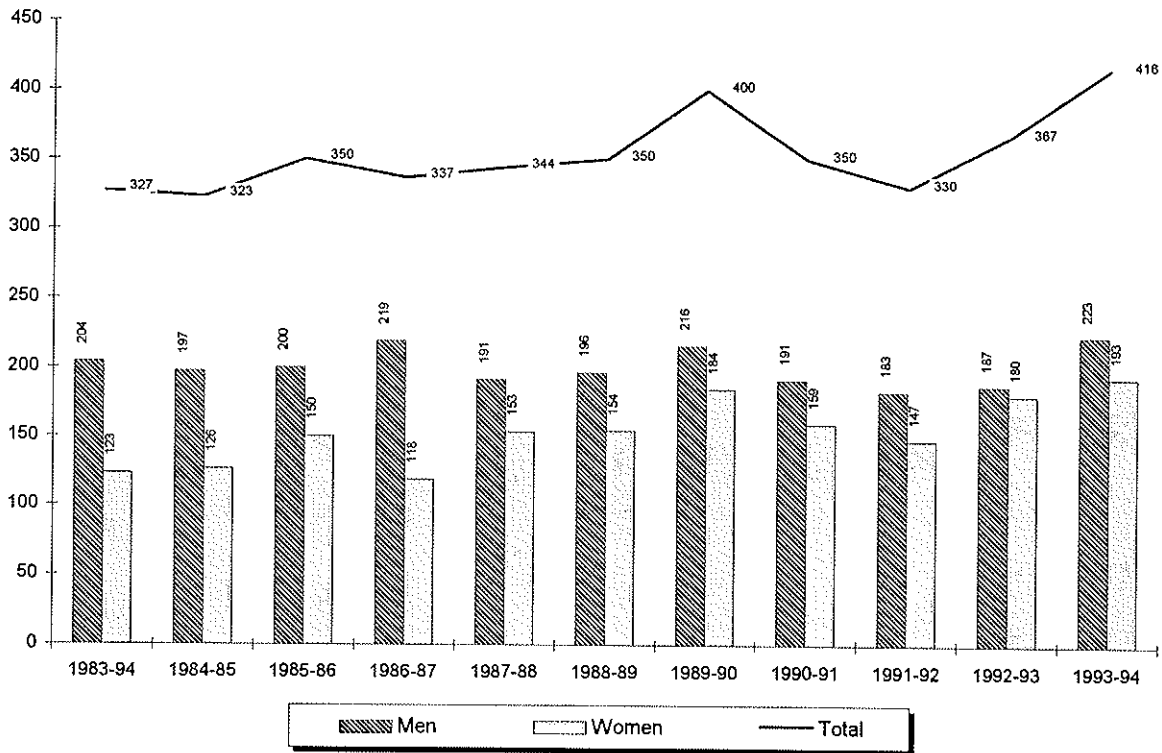

Year	Men	Women	Total
1983-94	204	123	327
1984-85	197	126	323
1985-86	200	150	350
1986-87	219	118	337
1987-88	191	153	344
1988-89	196	154	350
1989-90	216	184	400
1990-91	191	159	350
1991-92	183	147	330
1992-93	187	180	367
1993-94	223	193	416

** 6

⁶ Source: Data from 1983-84 to 1985-86 compiled from HEGIS reports. Data from 1986-87 and forward taken from registration files on the university's Student Information System (SIS).

DEGREES AWARDED

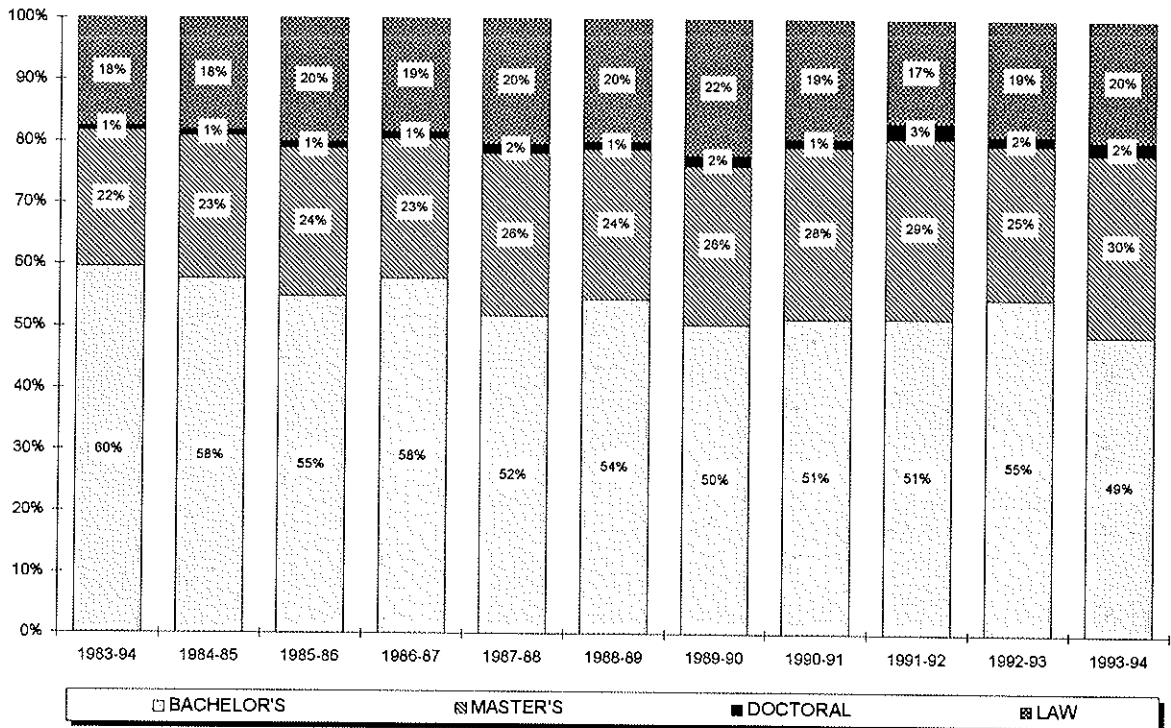
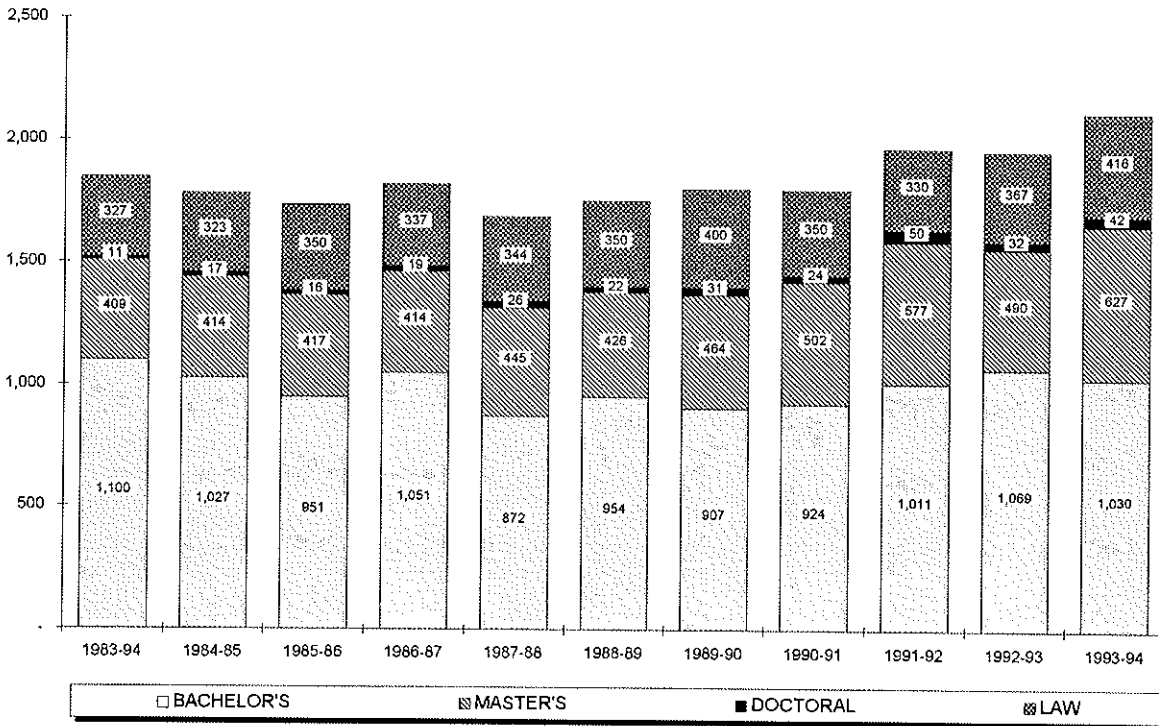

DEGREES AWARDED

Entering Full-Time Freshman Graduation Rates

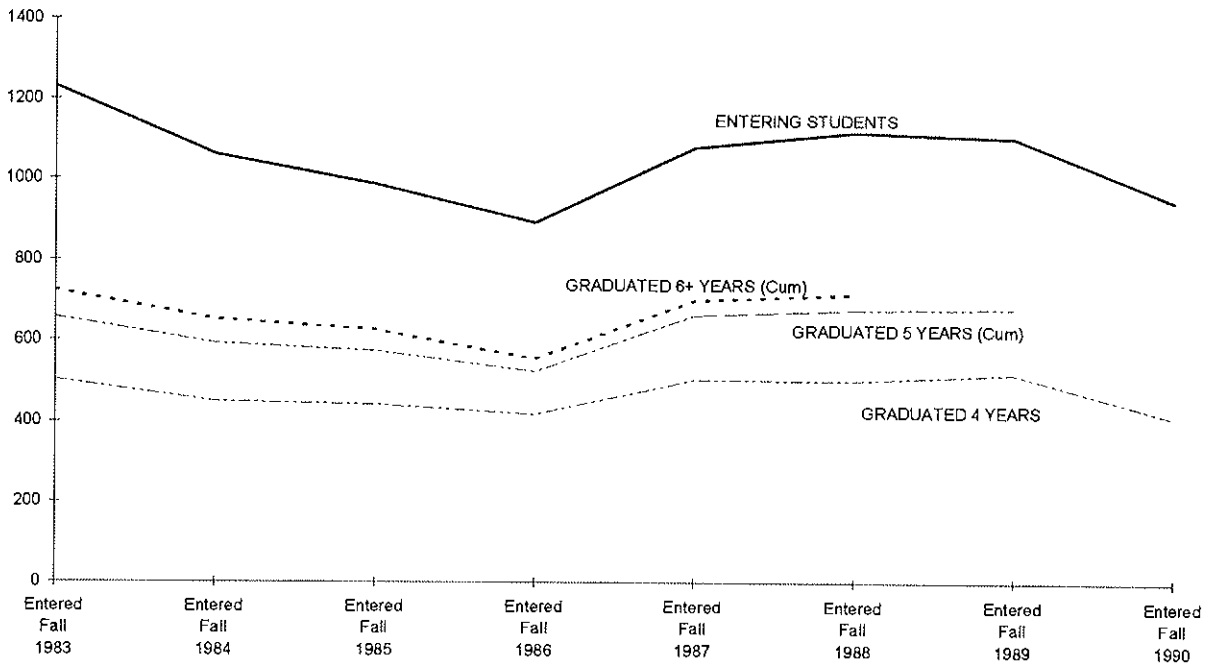

	Fall 1983	Fall 1984	Fall 1985	Fall 1986	Fall 1987	Fall 1988	Fall 1989	Fall 1990
ENTERING FT FRESHMEN	1230	1061	988	892	1078	1118	1104	948
EARNED DEGREE IN 4 YRS	504	450	443	419	503	502	520	412
%	41%	42%	45%	47%	47%	45%	47%	43%
EARNED DEGREE IN 5 YRS	153	144	131	104	159	174	160	
%	12%	14%	13%	12%	15%	16%	14%	
Cumulative In 5 Years	657	594	574	523	662	676	680	
%	53%	56%	58%	59%	61%	60%	62%	
EARNED DEGREE IN 6+ YRS	67	59	52	32	36	39		
%	5%	6%	5%	4%	3%	3%		
Cumulative In 6+ Years	724	653	626	555	698	715		
%	59%	62%	63%	62%	65%	64%		

** 7, 8

⁷ **Note:** Only full-time entering freshmen are used in the above statistics.

⁸ **Source:** Data from 1983-84 to 1985-86 compiled from HEGIS reports. Data from 1986-87 and forward taken from registration files on the university's Student Information System (SIS).

FALL 1994

FALL 1994 APPLICATIONS & ADMISSIONS

Overall

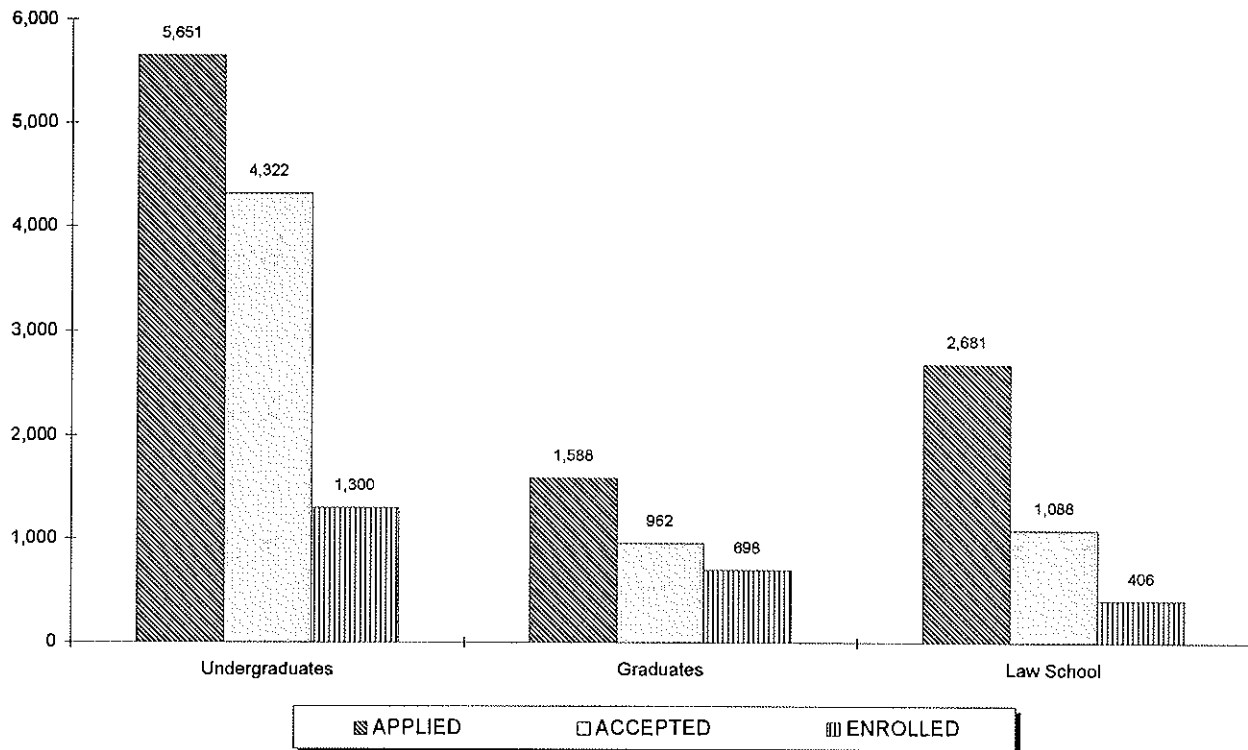

	APPLIED			ACCEPTED			ENROLLED		
	Full	Part	Total	Full	Part	Total	Full	Part	Total
Freshmen	4,840	5	4,845	3,661	4	3,665	927	11	938
Transfers	632	100	732	501	88	589	233	79	312
Readmits	31	43	74	31	37	68	15	35	50
UNDERGRADUATES	5,503	148	5,651	4,193	129	4,322	1,175	125	1,300
Graduates	422	1,166	1,588	169	793	962	167	531	698
Law School	2,127	554	2,681	904	184	1,088	315	91	406
GRADUATE & LAW	2,549	1,720	4,269	1,073	977	2,050	482	622	1,104

** 1, 2, 3

¹ **Note:** The number of applications received, students accepted and students enrolled are for matriculated students only.

² **Note:** Undergraduate applications exclude applications which were not completed.

³ **Source:** Data was obtained from admissions data on the Student Information System (SIS).

FALL 1994 APPLICATIONS & ADMISSIONS

Freshmen

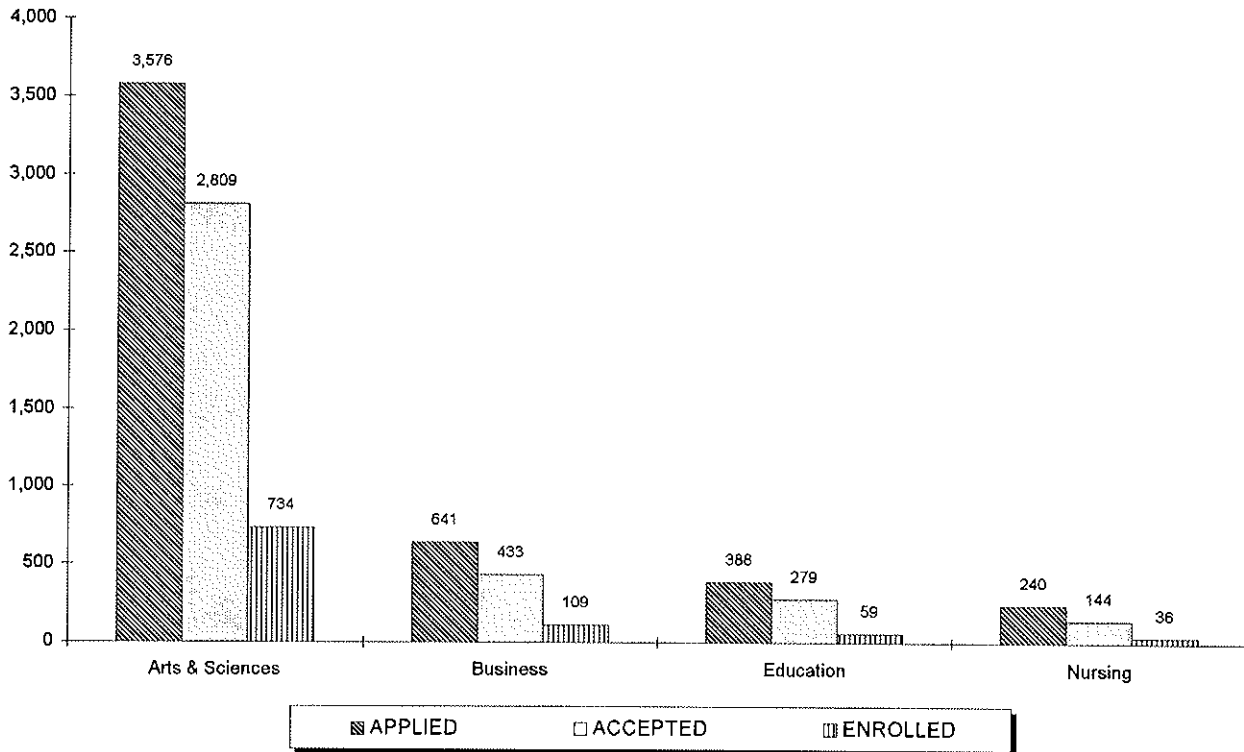

	APPLIED			ACCEPTED			ENROLLED		
	Full	Part	Total	Full	Part	Total	Full	Part	Total
Arts & Sciences	3,572	4	3,576	2,805	4	2,809	724	10	734
Business	640	1	641	433	0	433	108	1	109
Education	388	0	388	279	0	279	59	0	59
Nursing	240	0	240	144	0	144	36	0	36
TOTAL	4,840	5	4,845	3,661	4	3,665	927	11	938

** 4, 5, 6

⁴ Note: The number of applications received, students accepted and students enrolled are for matriculated students only.

⁵ Note: Undergraduate applications exclude applications which were not completed.

⁶ Source: Data was obtained from admissions data on the Student Information System (SIS).

FALL 1994 APPLICATIONS & ADMISSIONS

Transfers

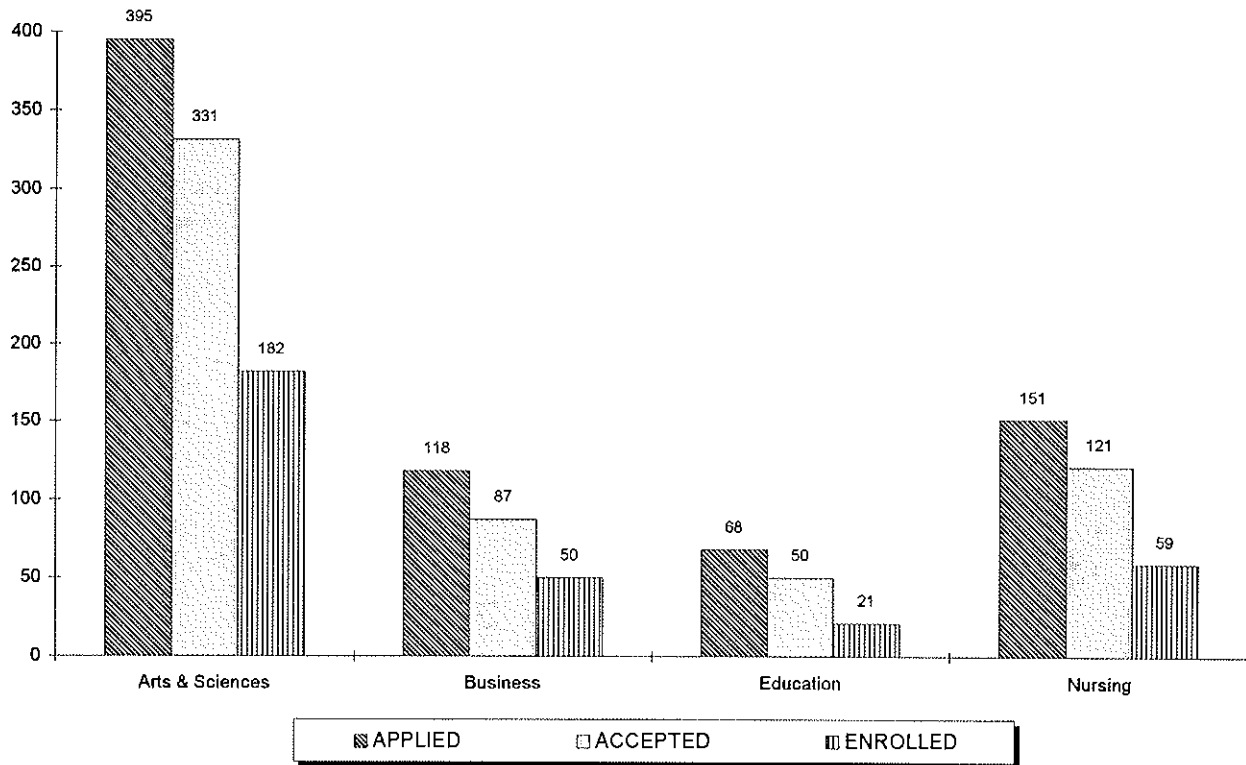

	APPLIED			ACCEPTED			ENROLLED		
	Full	Part	Total	Full	Part	Total	Full	Part	Total
Arts & Sciences	366	29	395	304	27	331	157	25	182
Business	102	16	118	75	12	87	35	15	50
Education	66	2	68	49	1	50	20	1	21
Nursing	98	53	151	73	48	121	21	38	59
TOTAL	632	100	732	501	88	589	233	79	312

** 7, 8, 9

⁷ **Note:** The number of applications received, students accepted and students enrolled are for matriculated students only.

⁸ **Note:** Undergraduate applications exclude applications which were not completed.

⁹ **Source:** Data was obtained from admissions data on the Student Information System (SIS).

FALL 1994 APPLICATIONS & ADMISSIONS

Readmits

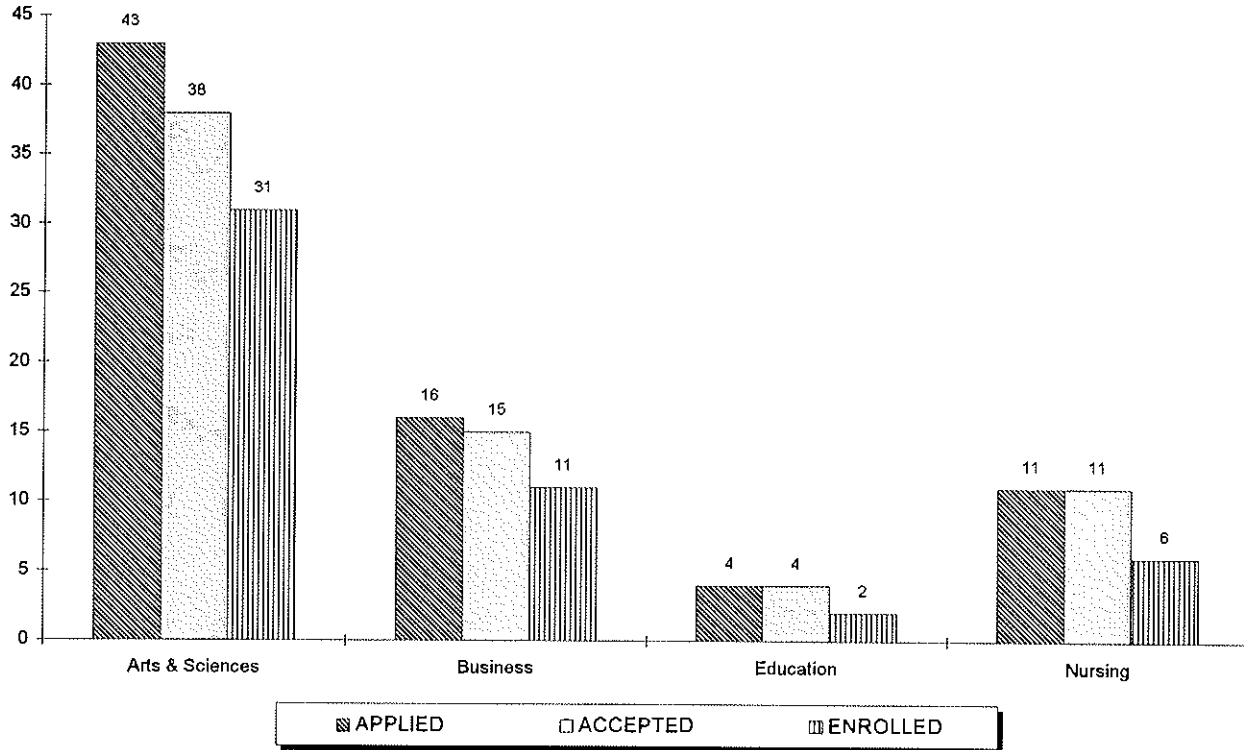

	APPLIED			ACCEPTED			ENROLLED		
	Full	Part	Total	Full	Part	Total	Full	Part	Total
Arts & Sciences	24	19	43	24	14	38	14	17	31
Business	1	15	16	1	14	15	0	11	11
Education	3	1	4	3	1	4	1	1	2
Nursing	3	8	11	3	8	11	0	6	6
TOTAL	31	43	74	31	37	68	15	35	50

** 10, 11, 12

¹⁰ **Note:** The number of applications received, students accepted and students enrolled are for matriculated students only.

¹¹ **Note:** Undergraduate applications exclude applications which were not completed.

¹² **Source:** Data was obtained from admissions data on the Student Information System (SIS).

FALL 1994 APPLICATIONS & ADMISSIONS

Graduates

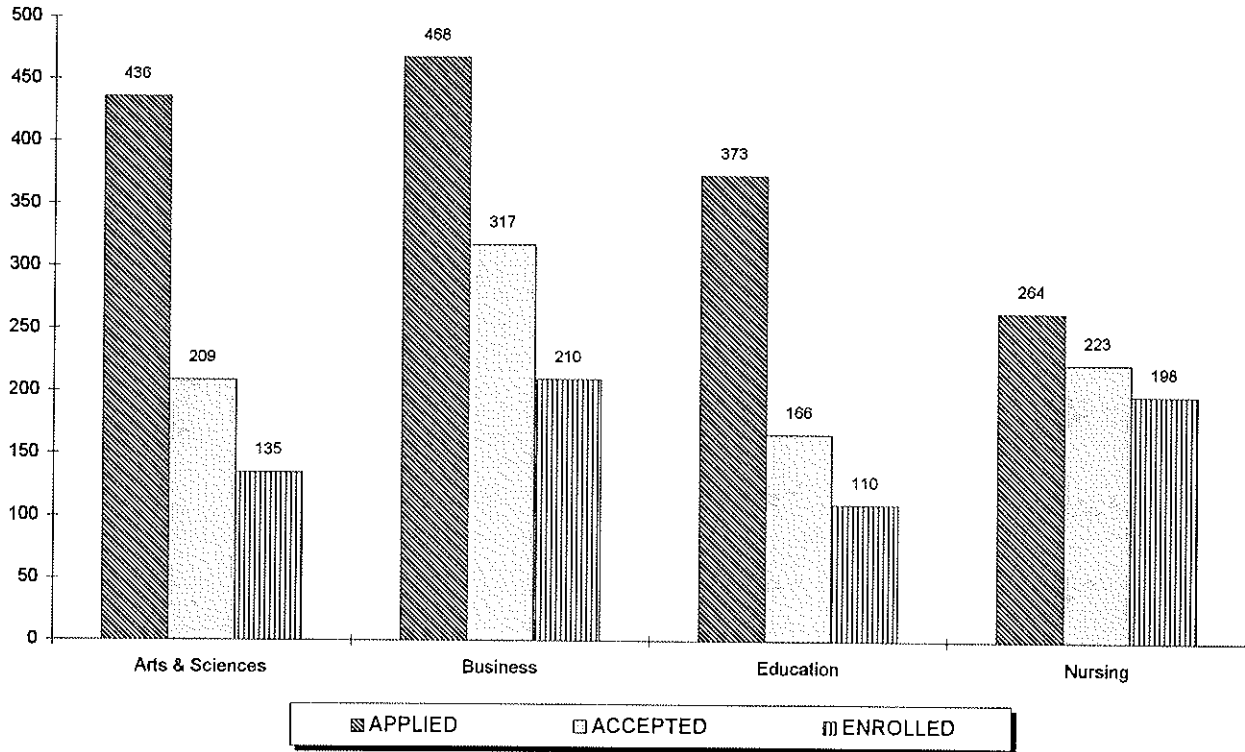

	APPLIED			ACCEPTED			ENROLLED		
	Full	Part	Total	Full	Part	Total	Full	Part	Total
Arts & Sciences	231	205	436	71	138	209	44	91	135
Business	63	405	468	27	290	317	24	186	210
Education	102	271	373	46	120	166	57	53	110
Nursing	6	258	264	5	218	223	12	186	198
Theology	20	27	47	20	27	47	30	15	45
TOTAL	422	1,166	1,588	169	793	962	167	531	698

** 13, 14

¹³ **Note:** The number of applications received, students accepted and students enrolled are for matriculated students only.

¹⁴ **Source:** Data was obtained from admissions data on the Student Information System (SIS).

FALL 1994 FIRST-TIME FULL-TIME FRESHMEN

by High School Rank

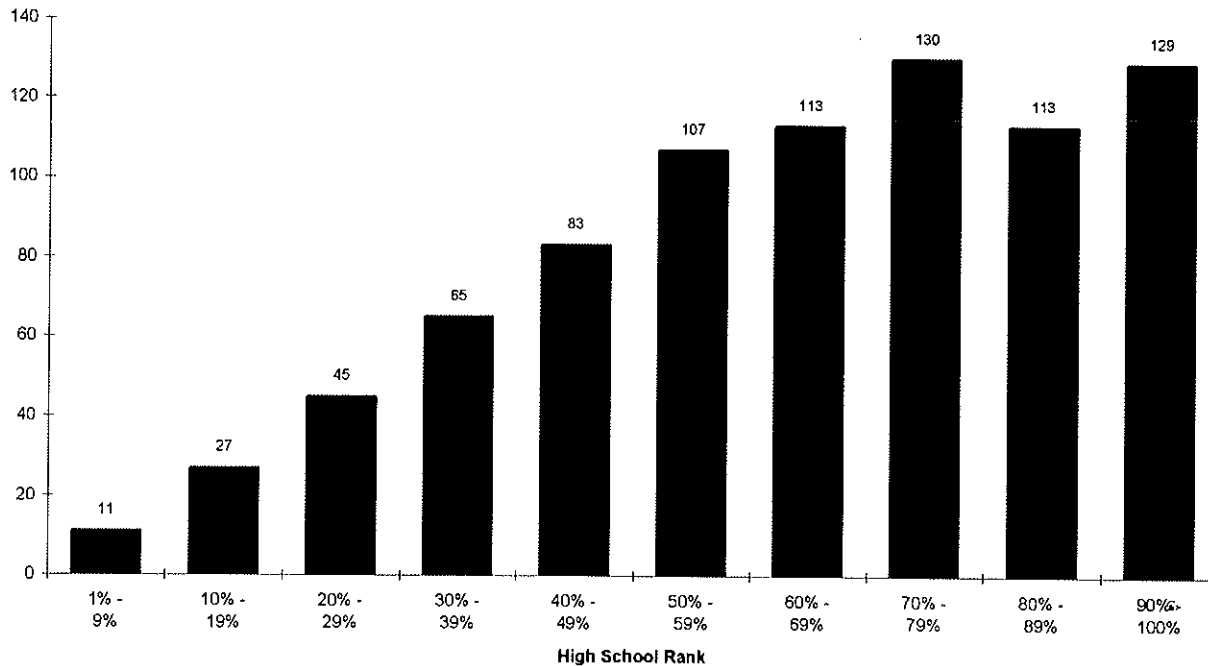

	REGULAR ADMITS			EOP ADMITS			SPECIAL ADMITS			ENTIRE CLASS			
	Men	Women	TOTAL	Men	Women	TOTAL	Men	Women	TOTAL	Men	Women	TOTAL	%
90% - 100%	37	59	96	4	28	32	0	1	1	41	88	129	16%
80% - 89%	35	58	93	1	17	18	0	2	2	36	77	113	14%
70% - 79%	48	59	107	8	8	16	2	5	7	58	72	130	16%
60% - 69%	46	62	108	1	3	4	1	0	1	48	65	113	14%
50% - 59%	43	50	93	1	6	7	2	5	7	46	61	107	13%
40% - 49%	34	43	77	2	0	2	4	0	4	40	43	83	10%
30% - 39%	36	19	55	3	2	5	2	3	5	41	24	65	8%
20% - 29%	22	16	38	2	1	3	4	0	4	28	17	45	5%
10% - 19%	14	4	18	1	0	1	5	3	8	20	7	27	3%
1% - 9%	7	0	7	0	0	0	3	1	4	10	1	11	1%
Sub-Total	322	370	692	23	65	88	23	20	43	368	455	823	100%
Unknown	51	40	91	6	4	10	3	0	3	60	44	104	
TOTAL	373	410	783	29	69	98	26	20	46	428	499	927	
Avg Rank			63			76			42			63	

** 1, 2

¹ Note: Special Admits are students who did not meet the requirements of admissions but were accepted with special consideration.
² Source: Data compiled from data on the university's admissions files on the Student Information System (SIS).

FALL 1994 FIRST-TIME FULL-TIME FRESHMEN by Average SAT

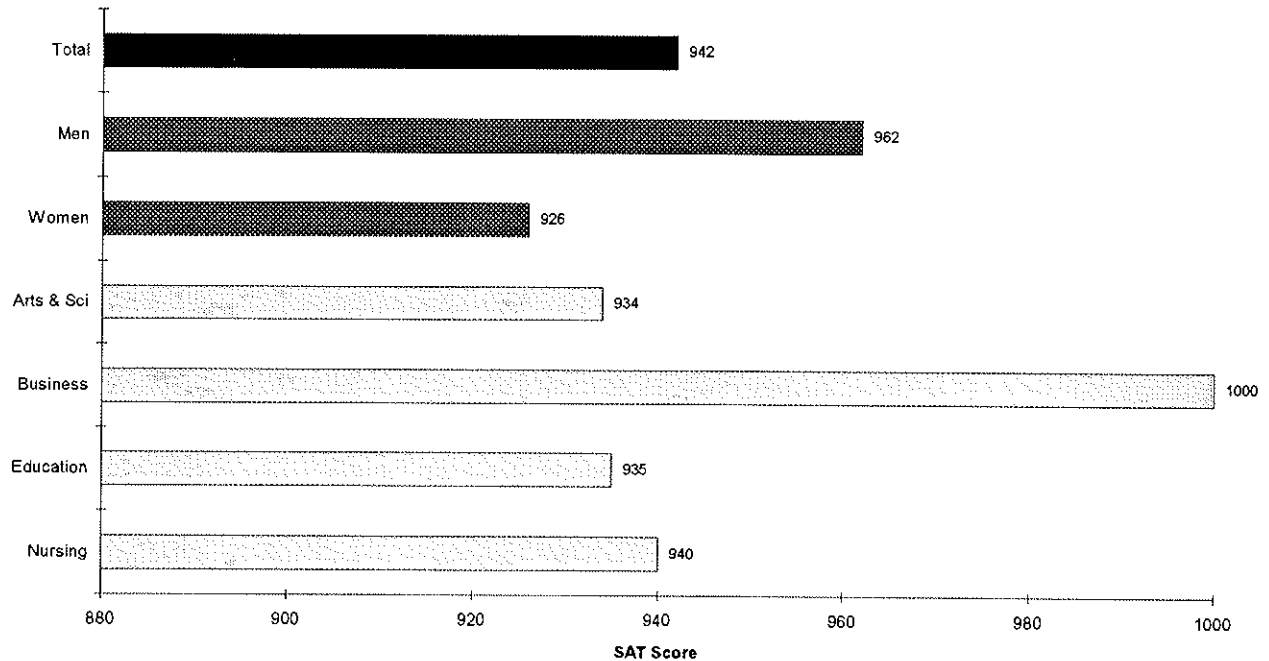

	REGULAR ADMITS				EOP ADMITS				SPECIAL ADMITS				ENTIRE CLASS			
	N	VSAT	MSAT	TOTAL	N	VSAT	MSAT	TOTAL	N	VSAT	MSAT	TOTAL	N	VSAT	MSAT	TOTAL
BY COLLEGE																
Arts & Sciences	615	451	504	955	61	384	436	820	42	378	429	807	718	441	493	934
Business	81	462	579	1041	25	418	463	881	2	325	470	795	108	449	550	1000
Education	52	456	501	957	6	410	375	785	1	290	420	710	59	449	486	935
Nursing	29	459	499	957	6	422	437	858	-	-	-	-	35	452	488	940
TOTAL	777	453	511	964	98	397	439	836	45	374	431	805	920	443	500	942
BY GENDER																
Men		449	530	979		406	446	851		380	445	825		442	519	962
Women		456	494	950		393	437	829		366	413	779		443	483	926
TOTAL		453	511	964		397	439	836		374	431	805		443	500	942

** 3, 4, 5

³ **Note:** SAT Averages are based on the number of entering freshmen with scores.

⁴ **Note:** Special Admits are students who did not meet the requirements of admissions but were accepted with special consideration.

⁵ **Source:** Data compiled from data on the university's admissions files on the Student Information System (SIS).

FALL 1994 FIRST-TIME FULL-TIME FRESHMEN by Verbal SAT Distribution

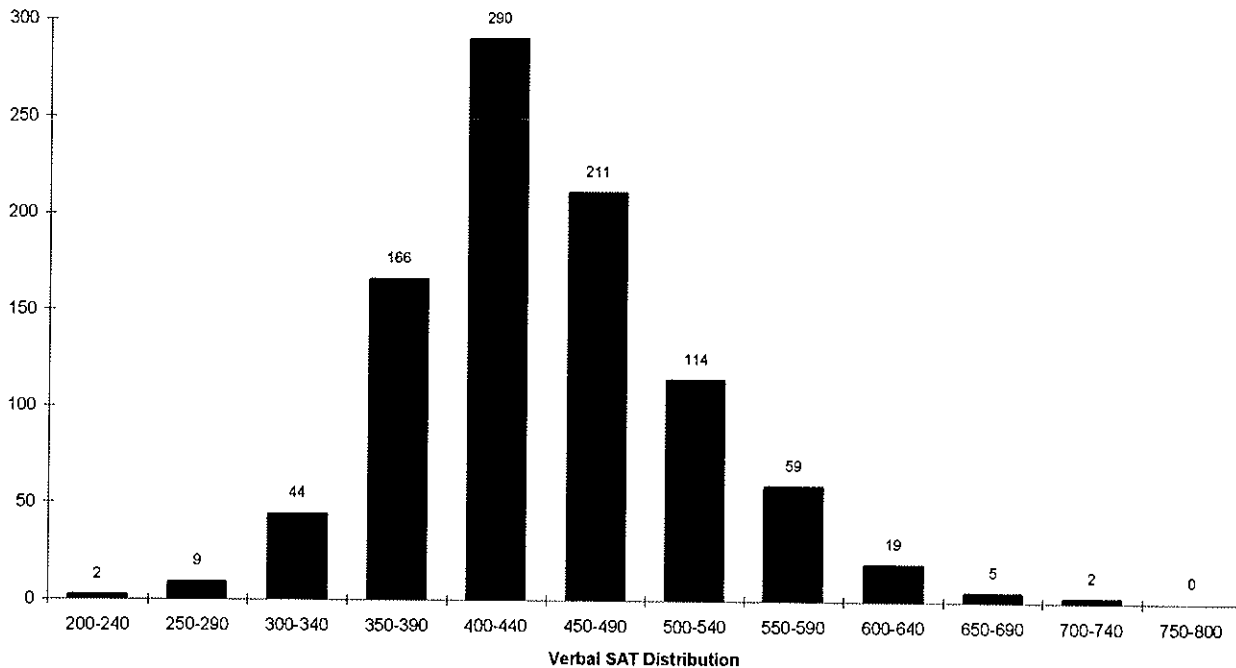

	REGULAR ADMITS			EOP ADMITS			SPECIAL ADMITS			ENTIRE CLASS			
	Men	Women	TOTAL	Men	Women	TOTAL	Men	Women	TOTAL	Men	Women	TOTAL	%
750-800	0	0	0	0	0	0	0	0	0	0	0	0	0%
700-740	1	1	2	0	0	0	0	0	0	1	1	2	0%
650-690	1	4	5	0	0	0	0	0	0	1	4	5	1%
600-640	9	10	19	0	0	0	0	0	0	9	10	19	2%
550-590	20	38	58	0	0	0	1	0	1	21	38	59	6%
500-540	56	52	108	1	3	4	2	0	2	59	55	114	12%
450-490	93	97	190	7	8	15	2	4	6	102	109	211	23%
400-440	121	133	254	9	22	31	5	0	5	135	155	290	31%
350-390	57	62	119	7	25	32	8	7	15	72	94	166	18%
300-340	13	9	22	4	7	11	4	7	11	21	23	44	5%
250-290	0	1	1	1	3	4	2	2	4	3	6	9	1%
200-240	0	0	0	0	1	1	1	0	1	1	1	2	0%
Sub-Total	371	407	778	29	69	98	25	20	45	425	496	921	100%
Unknown	2	3	5	0	0	0	1	0	1	3	3	6	
TOTAL	373	410	783	29	69	98	26	20	46	428	499	927	

** 6, 7, 8

⁶ Note: SAT Averages are based on the number of entering freshmen with scores.

⁷ Note: Special Admits are students who did not meet the requirements of admissions but were accepted with special consideration.

⁸ Source: Data compiled from data on the university's admissions files on the Student Information System (SIS).

FALL 1994 FIRST-TIME FULL-TIME FRESHMEN

by Math SAT Distribution

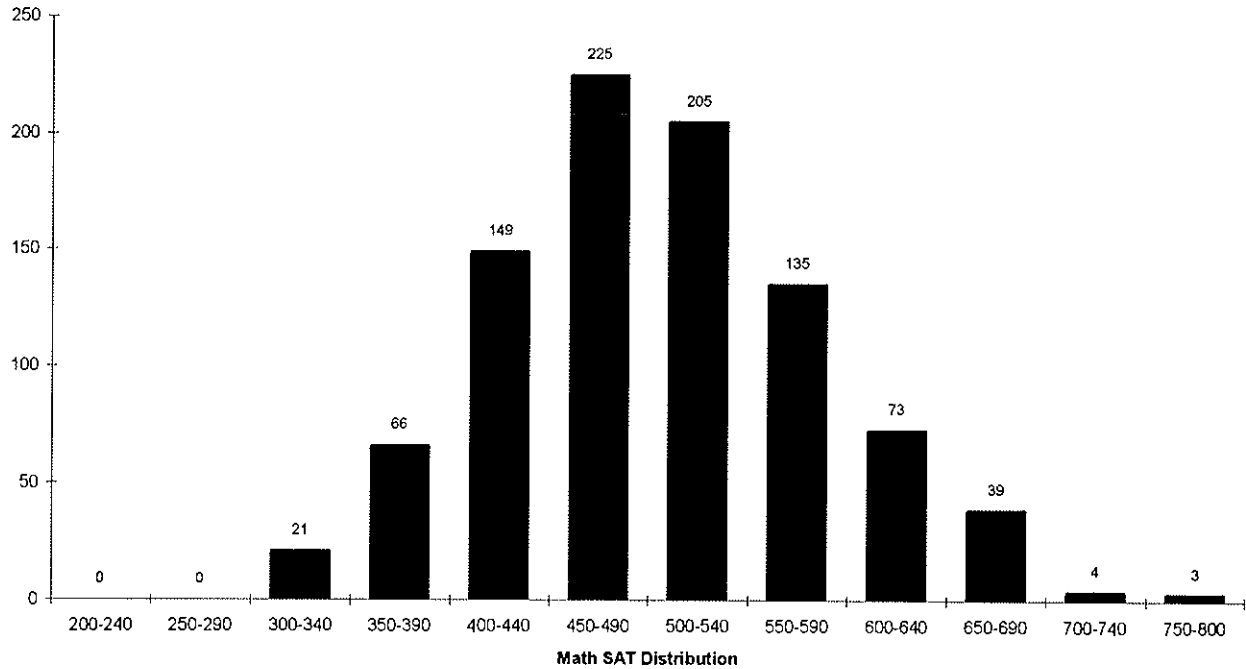

	REGULAR ADMITS			EOP ADMITS			SPECIAL ADMITS			ENTIRE CLASS			%
	Men	Women	TOTAL	Men	Women	TOTAL	Men	Women	TOTAL	Men	Women	TOTAL	
750-800	3	0	3	0	0	0	0	0	0	3	0	3	0%
700-740	3	1	4	0	0	0	0	0	0	3	1	4	0%
650-690	31	8	39	0	0	0	0	0	0	31	8	39	4%
600-640	42	31	73	0	0	0	0	0	0	42	31	73	8%
550-590	71	52	123	4	5	9	3	0	3	78	57	135	15%
500-540	90	98	188	5	10	15	1	1	2	96	109	205	22%
450-490	81	111	192	5	16	21	8	4	12	94	131	225	24%
400-440	33	79	112	5	18	23	6	8	14	44	105	149	16%
350-390	15	22	37	7	9	16	7	6	13	29	37	66	7%
300-340	1	5	6	3	11	14	0	1	1	4	17	21	2%
250-290	0	0	0	0	0	0	0	0	0	0	0	0	0%
200-240	0	0	0	0	0	0	0	0	0	0	0	0	0%
Sub-Total	370	407	777	29	69	98	25	20	45	424	496	920	100%
Unknown	3	3	6	0	0	0	1	0	1	4	3	7	
TOTAL	373	410	783	29	69	98	26	20	46	428	499	927	

** 9, 10, 11

⁹ Note: SAT Averages are based on the number of entering freshmen with scores.

¹⁰ Note: Special Admits are students who did not meet the requirements of admissions but were accepted with special consideration.

¹¹ Source: Data compiled from data on the university's admissions files on the Student Information System (SIS).

FALL 1994 FIRST-TIME FULL-TIME FRESHMEN by College

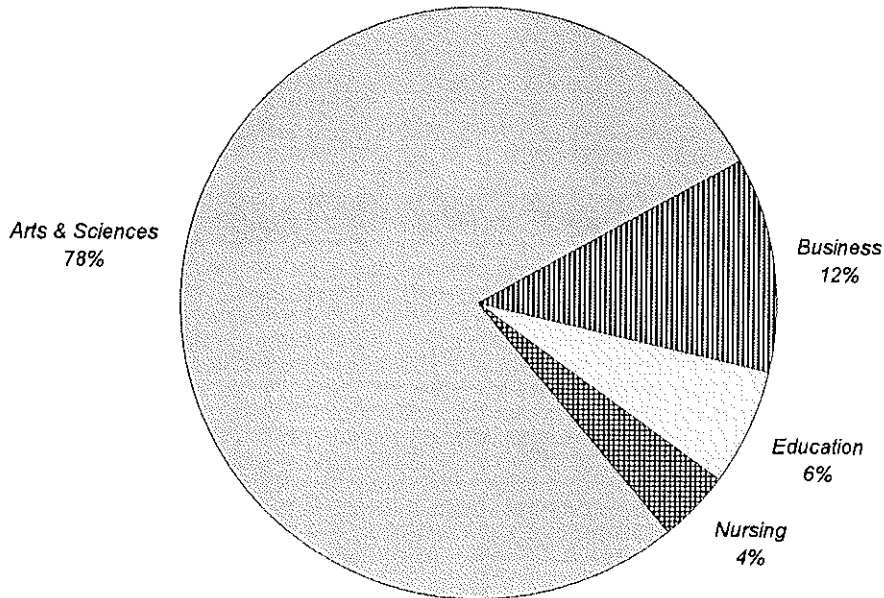

	Men	Women	TOTAL	%
Arts & Sciences	345	379	724	78%
% of Arts & Sciences	48%	52%		
Business	72	36	108	12%
% of Business	67%	33%		
Education	10	49	59	6%
% of Education	17%	83%		
Nursing	1	35	36	4%
% of Nursing	3%	97%		
TOTAL	428	499	927	100%
%	46%	54%		

** 12

¹² Source: Data provided from annual enrollment reports compiled from the university's registration files on the Student Information System (SIS).

FALL 1994 FIRST-TIME FULL-TIME FRESHMEN by Race

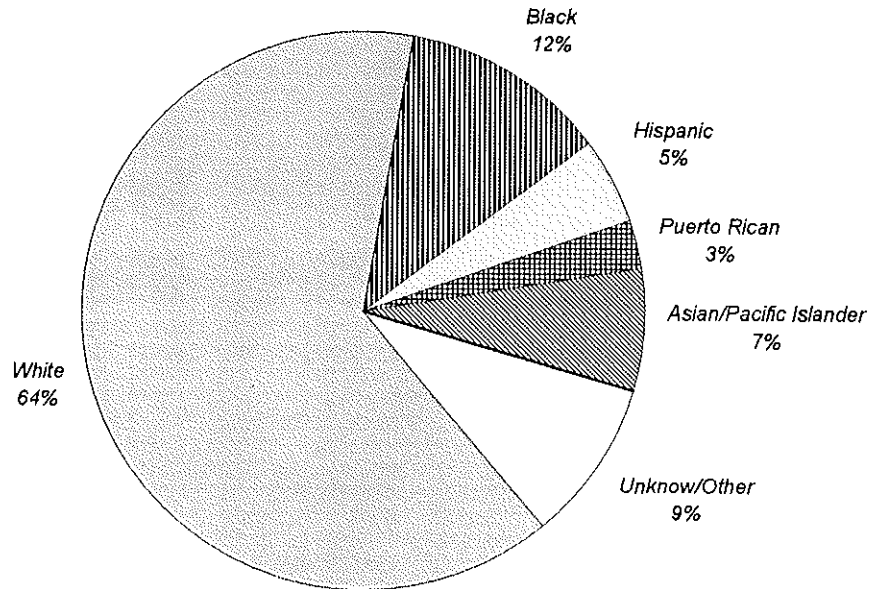

	Men	Women	TOTAL	%
White	291	302	593	64%
% of White	49%	51%		
Black	36	73	109	12%
% of Black	33%	67%		
Hispanic	15	33	48	5%
% of Hispanic	31%	69%		
Puerto Rican	7	18	25	3%
% of Puerto Rican	28%	72%		
Asian/Pacific Islander	35	30	65	7%
% of Asian/Pac Islr	54%	46%		
Amer Indian/Alaskan	0	0	0	0%
% of Am Ind/Alaskan	-	-		
Unknow/Other	44	43	87	9%
% of Unknown/Other	51%	49%		
TOTAL	428	499	927	100%
%	46%	54%		

** 13

¹³ Source: Data provided from annual enrollment reports compiled from the university's registration files on the Student Information System (SIS).

FALL 1994 FIRST-TIME FULL-TIME FRESHMEN by Residence

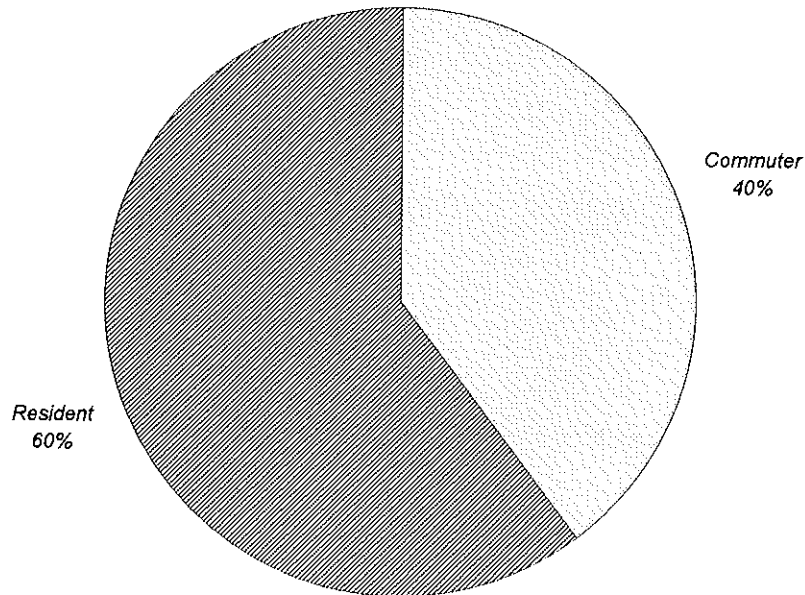

	Men	Women	TOTAL	%
Commuter	172	195	367	40%
% of Commuter	47%	53%		
Resident	256	304	560	60%
% of Resident	46%	54%		
TOTAL	428	499	927	100%
%	46%	54%		

** 14

¹⁴ Source: Data provided from annual enrollment reports compiled from the university's registration files on the Student Information System (SIS).

FALL 1994 FIRST-TIME FULL-TIME FRESHMEN by Admit Status

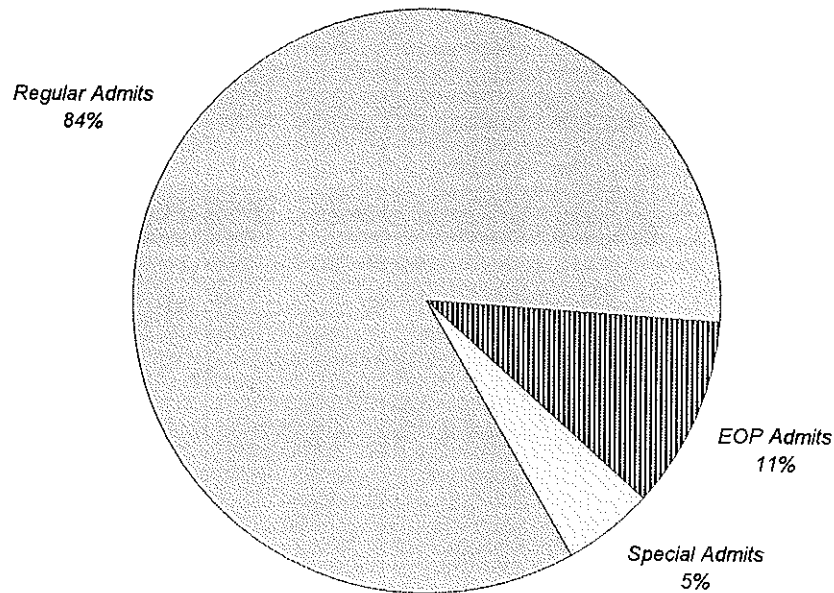

	Men	Women	TOTAL	%
Regular Admits	373	410	783	84%
% of Regular Admits	48%	52%		
EOP Admits	29	69	98	11%
% of EOP Admits	30%	70%		
Special Admits	26	20	46	5%
% of Special Admits	57%	43%		
TOTAL	428	499	927	100%
%	46%	54%		

** 15

¹⁵ Source: Data provided from annual enrollment reports compiled from the university's registration files on the Student Information System (SIS).

FALL 1994 FIRST-TIME FULL-TIME FRESHMEN

by Major

		Men	Women	TOTAL	%
COLLEGE OF ARTS & SCIENCES					
Arts and Humanities					
Applied Music	BA	3	1	4	0%
Art History	BA	1	2	3	0%
Communication	BA	10	18	28	3%
English	BA	5	7	12	1%
Fine Arts	BA	2	4	6	1%
Liberal Studies	BA	2	5	7	1%
Modern Languages	BA	0	4	4	0%
Music History	BA	1	0	1	0%
Philosophy	BA	2	1	3	0%
Religious Studies	BA	1	0	1	0%
Spanish	BA	0	3	3	0%
Undecided Arts		173	182	355	38%
ARTS & HUMANITIES		200	227	427	46%
<i>% of Arts & Humanities</i>		47%	53%		
Social and Behavioral Science					
Criminal Justice	BA	25	23	48	5%
Economics	BA	5	0	5	1%
History	BA	5	4	9	1%
Political Science	BA	24	28	52	6%
Psychology	BA	16	34	50	5%
Social Work	BA	1	6	7	1%
Sociology	BA	2	1	3	0%
Social/Behavioral Science	BA	1	2	3	0%
SOCIAL & BEHAVIORAL		79	98	177	19%
<i>% of Social & Behavioral</i>		45%	55%		
Mathematics and Sciences					
Biology	BS	23	27	50	5%
Chemistry (ACS)	BS	2	3	5	1%
Chemistry (Non-ACS)	BS	3	4	7	1%
Computer Science	BS	8	2	10	1%
Mathematics	BS	2	1	3	0%
Physics	BS	10	1	11	1%
Undecided Science		18	16	34	4%
MATH & SCIENCE		66	54	120	13%
<i>% of Math & Science</i>		55%	45%		
ARTS & SCIENCES		345	379	724	78%
<i>% of Arts & Sciences</i>		48%	52%		

(Continued)

FALL 1994 FIRST-TIME FULL-TIME FRESHMEN

by Major

		<i>Men</i>	<i>Women</i>	TOTAL	%
<u>SCHOOL OF BUSINESS</u>					
Accounting	BSBA	13	14	27	3%
Finance	BSBA	7	2	9	1%
Management	BSBA	13	7	20	2%
Mangmt Info Systems	BSBA	2	1	3	0%
Marketing	BSBA	4	4	8	1%
Business Bound		23	6	29	3%
Undecided Business		10	2	12	1%
BUSINESS		72	36	108	12%
<i>% of Business</i>		<i>67%</i>	<i>33%</i>		
<u>COLLEGE OF EDUCATION</u>					
Dvlpmnt'l Disorders-Elem Ed	BSED	0	8	8	1%
Dvlpmnt'l Disorders-Sec Ed	BSED	0	1	1	0%
Elementary Education	BSED	2	25	27	3%
Health & Phys Education	BSED	4	3	7	1%
Secondary Education	BSED	4	12	16	2%
EDUCATION		10	49	59	6%
<i>% of Education</i>		<i>17%</i>	<i>83%</i>		
<u>COLLEGE OF NURSING</u>					
Nursing	BSN	1	25	26	3%
Pre-Nursing		0	10	10	1%
NURSING		1	35	36	4%
<i>% of Nursing</i>		<i>3%</i>	<i>97%</i>		
<u>TOTAL FRESHMEN</u>					
FRESHMEN		428	499	927	100%
%		46%	54%		

** 16

¹⁶ Source: Data provided from annual enrollment reports compiled from the university's registration files on the Student Information System (SIS).

FALL 1994 FIRST-TIME FULL-TIME FRESHMEN by Major

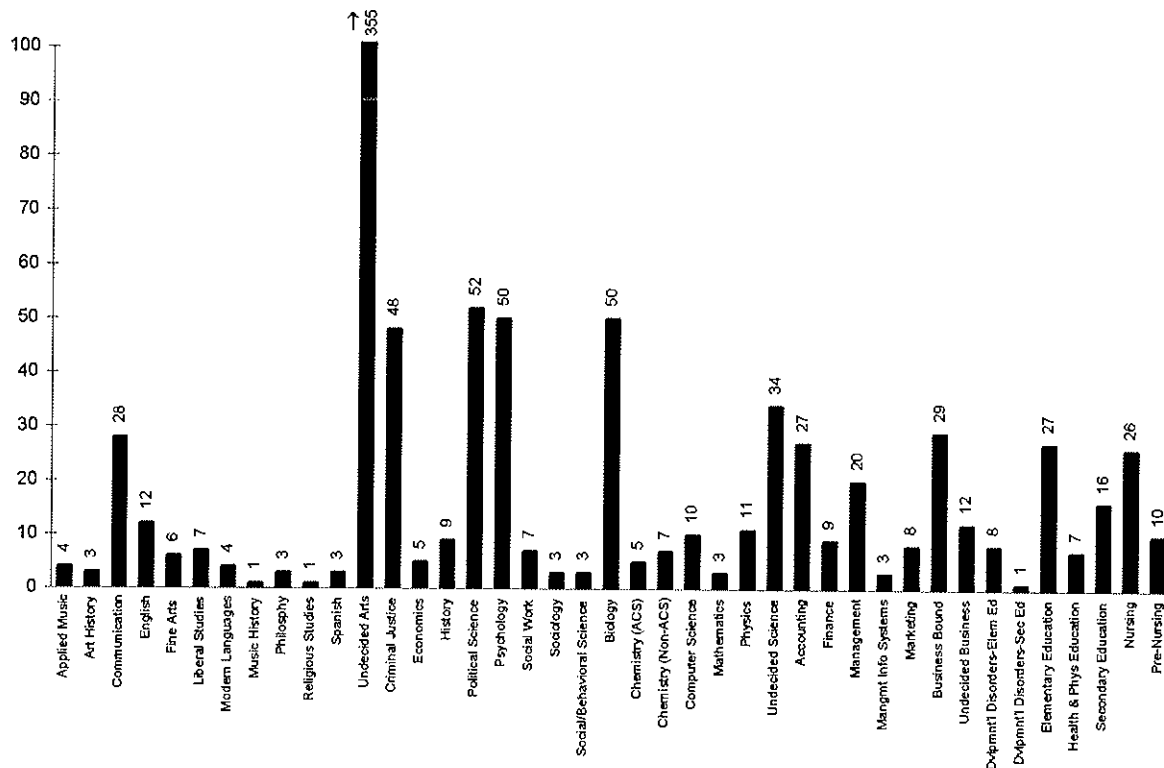
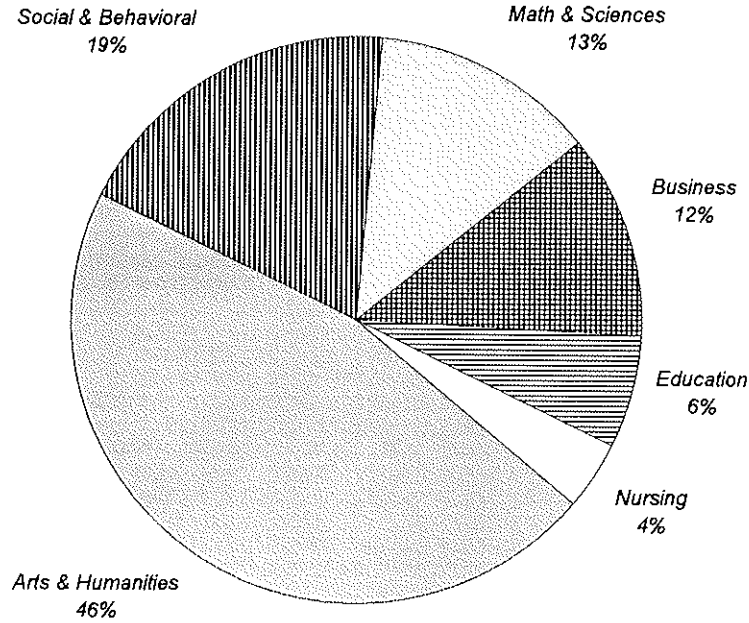

FALL 1994 FIRST-TIME FULL-TIME FRESHMEN

by Rank Order of Majors

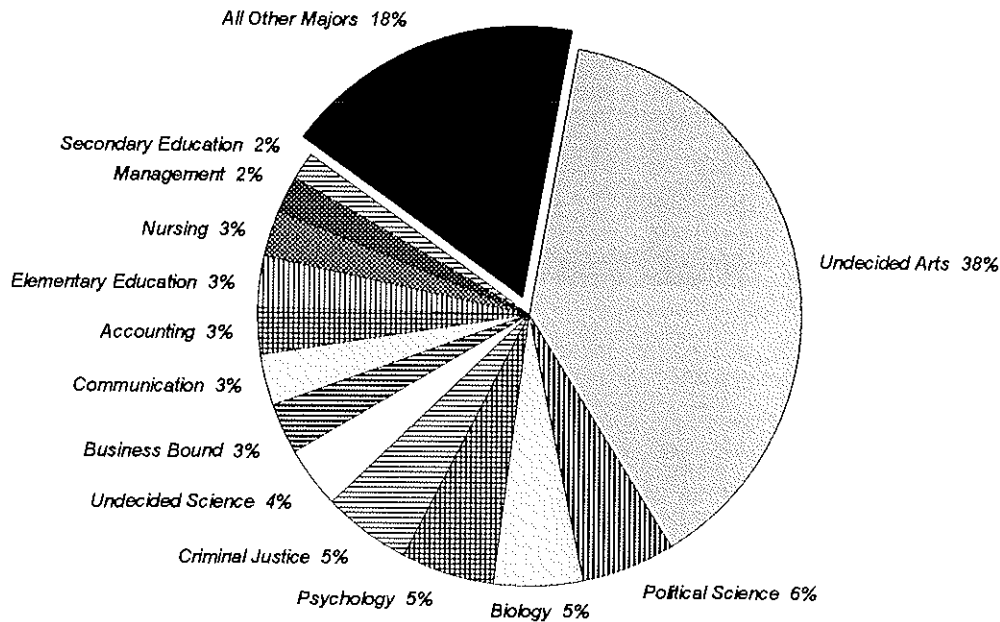

Rank	Major	N	Rank	Major	N	Rank	Major	N
1	Undecided Arts	355	15	English	12	29	Applied Music	4
2	Political Science	52	16	Undecided Business	12	30	Modern Languages	4
3	Biology	50	17	Physics	11	31	Art History	3
4	Psychology	50	18	Computer Science	10	32	Philosophy	3
5	Criminal Justice	48	19	Pre-Nursing	10	33	Spanish	3
6	Undecided Science	34	20	Finance	9	34	Sociology	3
7	Business Bound	29	21	History	9	35	Social/Behavioral Sci	3
8	Communication	28	22	Dvlpmnt'l Disord-Elem	8	36	Mathematics	3
9	Accounting	27	23	Marketing	8	37	Mangmt Info Systems	3
10	Elementary Education	27	24	Health & Phys Educ	7	38	Music History	1
11	Nursing	26	25	Liberal Studies	7	39	Religious Studies	1
12	Management	20	26	Social Work	7	40	Dvlpmnt'l Disord-Sec	1
13	Secondary Education	16	27	Fine Arts	6			
14	*Chemistry	12	28	Economics (A&S)	5			

*Chemistry = Chemistry(ACS) + Chemistry (Non-ACS)

** 17

¹⁷ Source: Data provided from annual enrollment reports compiled from the university's registration files on the Student Information System (SIS).

FALL 1994 FIRST-TIME FULL-TIME FRESHMEN by State

	<i>Men</i>	<i>Women</i>	<i>TOTAL</i>	<i>%</i>
<i>California</i>	1	4	5	1%
<i>Colorado</i>	1	0	1	0%
<i>Connecticut</i>	13	12	25	3%
<i>Delaware</i>	1	0	1	0%
<i>District of Columbia</i>	1	0	1	0%
<i>Florida</i>	1	1	2	0%
<i>Georgia</i>	0	1	1	0%
<i>Indiana</i>	2	0	2	0%
<i>Louisiana</i>	1	0	1	0%
<i>Maine</i>	2	1	3	0%
<i>Maryland</i>	3	3	6	1%
<i>Massachusetts</i>	8	11	19	2%
<i>Minnesota</i>	1	1	2	0%
<i>New Jersey</i>	341	396	737	80%
<i>New Mexico</i>	0	1	1	0%
<i>New York</i>	24	43	67	7%
<i>Oklahoma</i>	0	1	1	0%
<i>Oregon</i>	0	1	1	0%
<i>Pennsylvania</i>	6	13	19	2%
<i>Rhode Island</i>	4	5	9	1%
<i>South Carolina</i>	1	1	2	0%
<i>Texas</i>	1	0	1	0%
<i>Vermont</i>	1	0	1	0%
<i>Virginia</i>	3	0	3	0%
<i>Foreign</i>	12	4	16	2%
TOTAL	428	499	927	100%
%	46%	54%		

** 18

¹⁸ Source: Data provided from annual enrollment reports compiled from the university's registration files on the Student Information System (SIS).

FALL 1994 FIRST-TIME FULL-TIME FRESHMEN by State

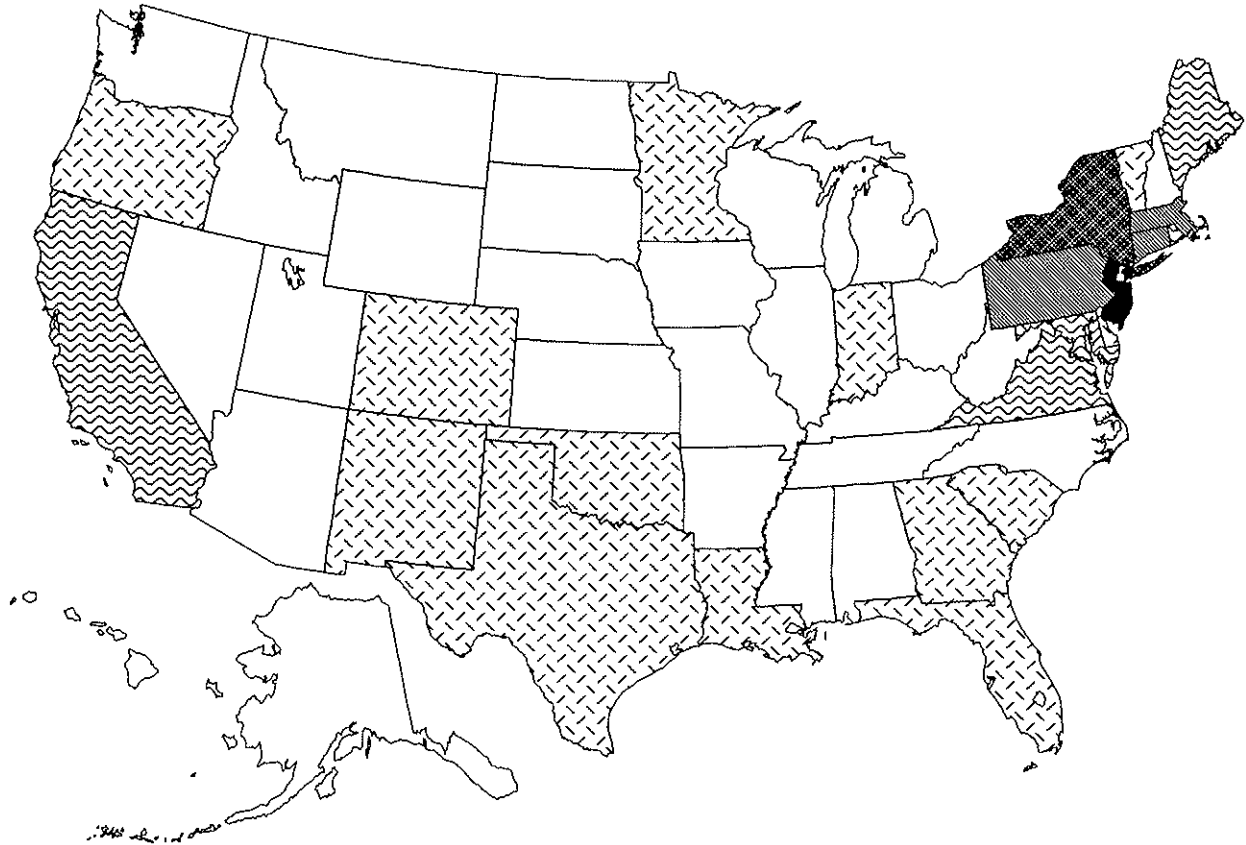

Number of Freshmen



FALL 1994 FIRST-TIME FULL-TIME FRESHMEN by New Jersey County

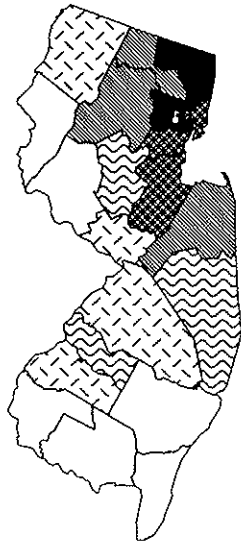

Number of Freshmen

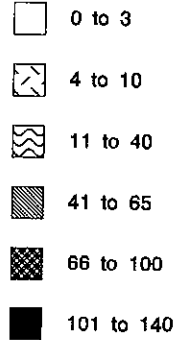

	Men	Women	TOTAL	%
<i>Atlantic</i>	0	1	1	0%
<i>Bergen</i>	56	51	107	15%
<i>Burlington</i>	5	4	9	1%
<i>Camden</i>	8	9	17	2%
<i>Cape May</i>	0	0	0	0%
<i>Cumberland</i>	1	0	1	0%
<i>Essex</i>	59	69	128	17%
<i>Gloucester</i>	1	4	5	1%
<i>Hudson</i>	35	54	89	12%
<i>Hunterdon</i>	2	0	2	0%
<i>Mercer</i>	1	7	8	1%
<i>Middlesex</i>	32	35	67	9%
<i>Monmouth</i>	26	17	43	6%
<i>Morris</i>	31	30	61	8%
<i>Ocean</i>	10	9	19	3%
<i>Passaic</i>	23	30	53	7%
<i>Salem</i>	0	0	0	0%
<i>Somerset</i>	10	15	25	3%
<i>Sussex</i>	0	8	8	1%
<i>Union</i>	39	49	88	12%
<i>Warren</i>	0	3	3	0%
<i>Unknown NJ County</i>	2	1	3	0%
TOTAL NEW JERSEY	341	396	737	100%
%	46%	54%		

** 19

¹⁹ Source: Data provided from annual enrollment reports compiled from the university's registration files on the Student Information System (SIS).

FALL 1994 UNDERGRADUATE ENROLLMENT by College

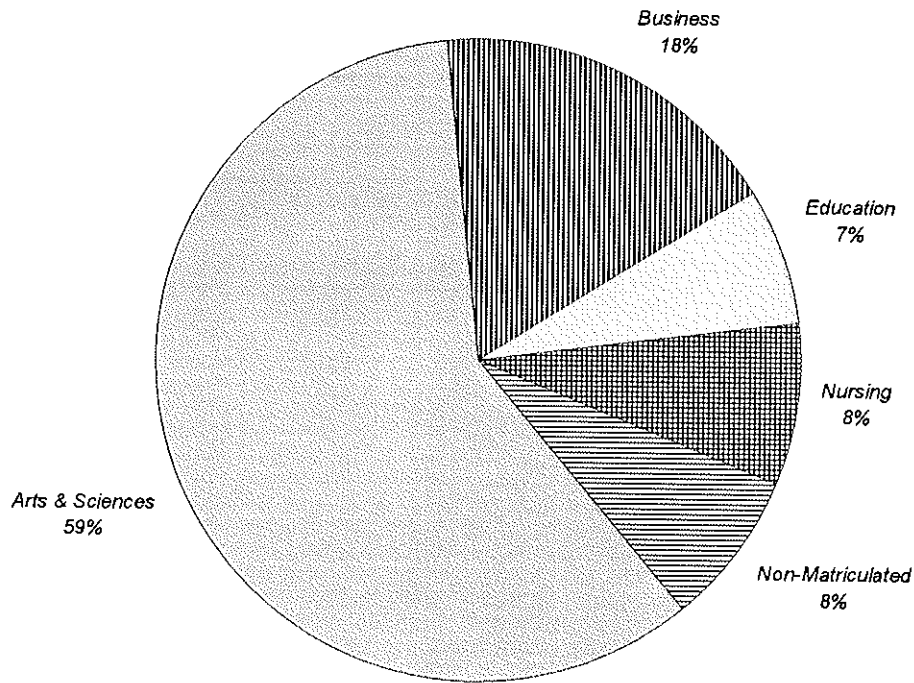

	FULL-TIME			PART-TIME			TOTAL			%
	Men	Women	TOTAL	Men	Women	TOTAL	Men	Women	TOTAL	
Arts & Sciences	1,426	1,393	2,819	131	124	255	1,557	1,517	3,074	59%
Business	476	284	760	79	84	163	555	368	923	18%
Education	71	269	340	6	15	21	77	284	361	7%
Nursing	17	259	276	11	136	147	28	395	423	8%
Non-Matriculated	7	2	9	187	203	390	194	205	399	8%
TOTAL	1,997	2,207	4,204	414	562	976	2,411	2,769	5,180	100%
%			81%			19%			100%	

** 1

¹ Source: Data provided from annual enrollment reports compiled from the university's registration files on the Student Information System (SIS).

FALL 1994 UNDERGRADUATE ENROLLMENT by Class

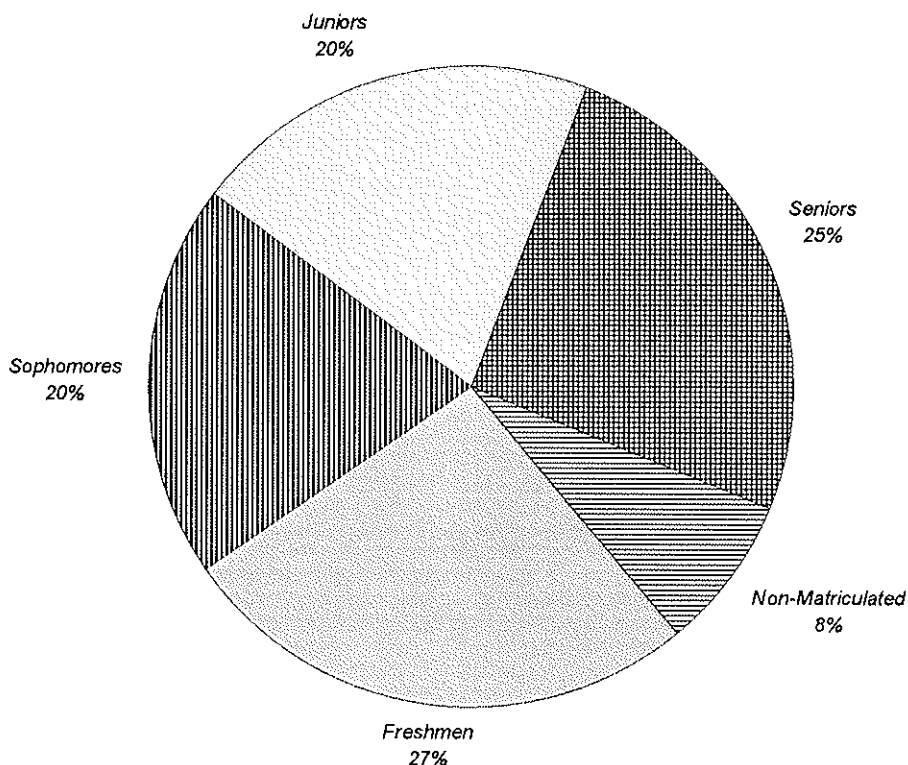

	FULL-TIME			PART-TIME			TOTAL			%
	Men	Women	TOTAL	Men	Women	TOTAL	Men	Women	TOTAL	
Freshmen	642	684	1,326	19	26	45	661	710	1,371	26%
Sophomores	431	500	931	27	74	101	458	574	1,032	20%
Juniors	445	493	938	46	74	120	491	567	1,058	20%
Seniors	472	528	1,000	135	185	320	607	713	1,320	25%
Non-Matriculated	7	2	9	187	203	390	194	205	399	8%
TOTAL	1,997	2,207	4,204	414	562	976	2,411	2,769	5,180	100%
%			81%			19%			100%	

**2

² Source: Data provided from annual enrollment reports compiled from the university's registration files on the Student Information System (SIS).

FALL 1994 UNDERGRADUATE ENROLLMENT by Race

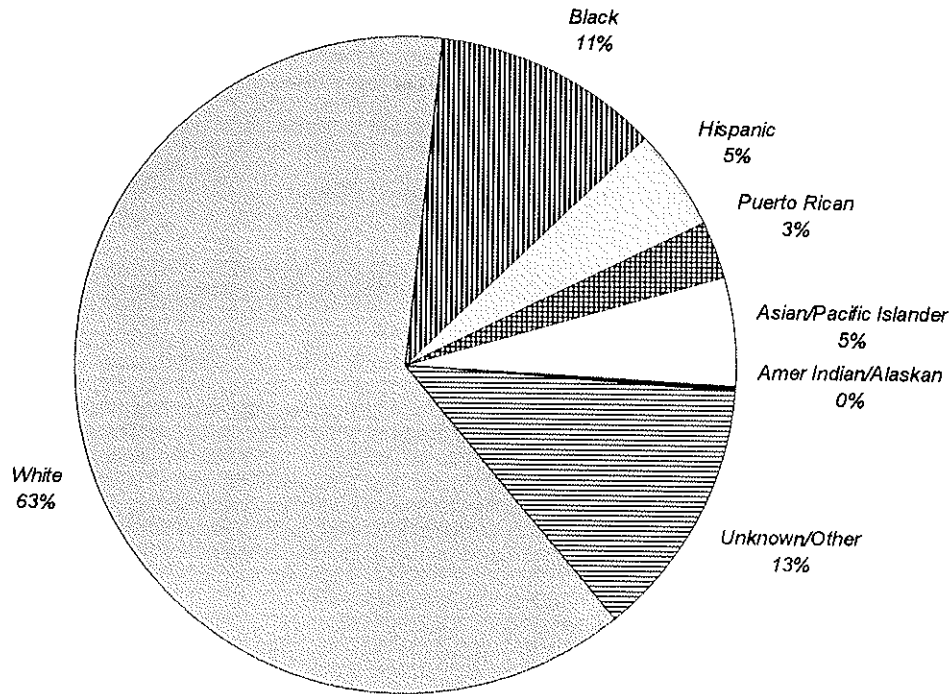

	FULL-TIME			PART-TIME			TOTAL			%
	Men	Women	TOTAL	Men	Women	TOTAL	Men	Women	TOTAL	
White	1,396	1,392	2,788	199	267	466	1,595	1,659	3,254	63%
Black	159	315	474	26	68	94	185	383	568	11%
Hispanic	102	132	234	14	18	32	116	150	266	5%
Puerto Rican	48	76	124	5	7	12	53	83	136	3%
Asian/Pacific Islander	120	118	238	22	24	46	142	142	284	5%
Amer Indian/Alaskan	3	2	5	0	1	1	3	3	6	0%
Unknown/Other	169	172	341	148	177	325	317	349	666	13%
TOTAL	1,997	2,207	4,204	414	562	976	2,411	2,769	5,180	100%
%			81%			19%			100%	

** 3

³ Source: Data provided from annual enrollment reports compiled from the university's registration files on the Student Information System (SIS).

FALL 1994 UNDERGRADUATE ENROLLMENT by Residence

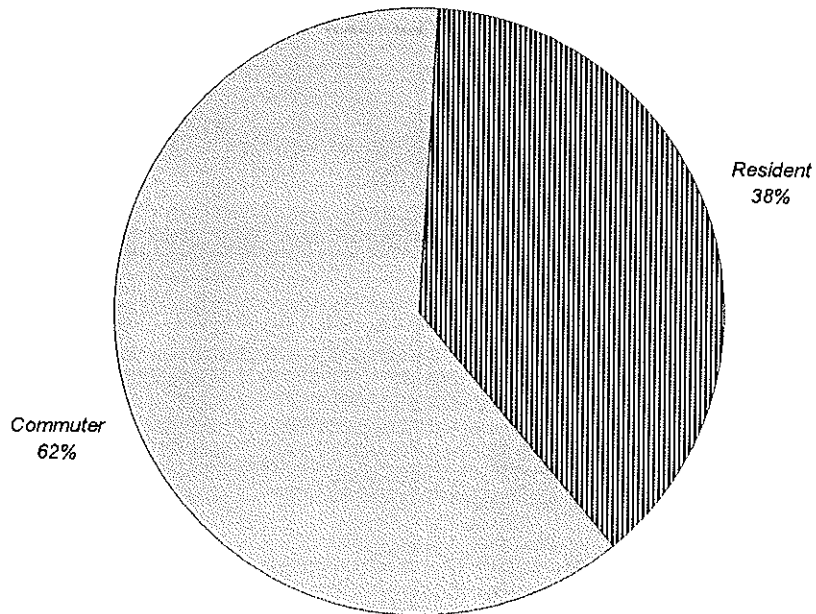

	FULL-TIME			PART-TIME			TOTAL			%
	Men	Women	TOTAL	Men	Women	TOTAL	Men	Women	TOTAL	
Commuter	1,120	1,143	2,263	390	550	940	1,510	1,693	3,203	62%
Resident	877	1,064	1,941	24	12	36	901	1,076	1,977	38%
TOTAL	1,997	2,207	4,204	414	562	976	2,411	2,769	5,180	100%
%			81%			19%			100%	

** 4

⁴ Source: Data provided from annual enrollment reports compiled from the university's registration files on the Student Information System (SIS).

FALL 1994 UNDERGRADUATE ENROLLMENT

by Major

	FULL-TIME			PART-TIME			TOTAL			%	
	Men	Women	TOTAL	Men	Women	TOTAL	Men	Women	TOTAL		
COLLEGE OF ARTS & SCIENCES											
Arts and Humanities											
Advertising Art	BA	18	23	41	1	3	4	19	26	45	1%
Applied Music	BA	6	5	11	0	1	1	6	6	12	0%
Art History	BA	2	6	8	0	0	0	2	6	8	0%
Classical Studies	BA	1	1	2	0	0	0	1	1	2	0%
Communication	BA	177	181	358	12	23	35	189	204	393	8%
English	BA	62	100	162	10	16	26	72	116	188	4%
Fine Arts	BA	6	9	15	0	0	0	6	9	15	0%
French	BA	0	1	1	0	0	0	0	1	1	0%
Italian	BA	1	2	3	0	0	0	1	2	3	0%
Liberal Studies	BA	33	31	64	2	6	8	35	37	72	1%
Modern Languages	BA	1	10	11	0	2	2	1	12	13	0%
Music Education	BA	0	1	1	0	0	0	0	1	1	0%
Music History	BA	1	0	1	0	0	0	1	0	1	0%
Philosophy	BA	16	3	19	0	0	0	16	3	19	0%
Religious Studies	BA	18	1	19	1	2	3	19	3	22	0%
Spanish	BA	0	5	5	1	0	1	1	5	6	0%
Undecided Arts		377	317	694	11	12	23	388	329	717	14%
ARTS & HUMANITIES		719	696	1,415	38	65	103	757	761	1,518	29%
<i>% of Column</i>				34%			11%			29%	
Social and Behavioral Sciences											
African-Amer Studies	BA	2	2	4	0	0	0	2	2	4	0%
Anthropology	BA	7	4	11	0	0	0	7	4	11	0%
Asian Area Studies	BA	3	3	6	0	0	0	3	3	6	0%
Criminal Justice	BA	177	119	296	31	10	41	208	129	337	7%
Economics	BA	25	2	27	5	0	5	30	2	32	1%
History	BA	39	19	58	6	2	8	45	21	66	1%
Political Science	BA	103	101	204	19	7	26	122	108	230	4%
Psychology	BA	97	195	292	10	12	22	107	207	314	6%
Social Work	BA	8	35	43	1	4	5	9	39	48	1%
Social/Behavioral Sciences	BA	12	21	33	0	12	12	12	33	45	1%
Sociology	BA	10	16	26	3	1	4	13	17	30	1%
SOCIAL & BEHAVIORAL		483	517	1,000	75	48	123	558	565	1,123	22%
<i>% of Column</i>				24%			13%			22%	
Mathematics and Sciences											
Biology	BS	106	100	206	10	6	16	116	106	222	4%
Chemistry (ACS)	BS	13	12	25	1	0	1	14	12	26	1%
Chem (Non-ACS)	BS	10	13	23	2	2	4	12	15	27	1%

(Continued)

FALL 1994 UNDERGRADUATE ENROLLMENT by Major

		FULL-TIME			PART-TIME			TOTAL			%
		Men	Women	TOTAL	Men	Women	TOTAL	Men	Women	TOTAL	
Computer Science	BS	26	8	34	0	1	1	26	9	35	1%
Mathematics	BS	8	14	22	0	1	1	8	15	23	0%
Physics	BS	32	8	40	4	1	5	36	9	45	1%
Undecided Science		29	25	54	1	0	1	30	25	55	1%
MATH & SCIENCES		224	180	404	18	11	29	242	191	433	8%
% of Column				10%			3%			8%	
ARTS & SCIENCES											
% of Column											
		1,426	1,393	2,819	131	124	255	1,557	1,517	3,074	59%
				67%			26%			59%	
SCHOOL OF BUSINESS											
Accounting	BSBA	125	111	236	21	26	47	146	137	283	5%
Economics	BSBA	9	4	13	2	0	2	11	4	15	0%
Finance	BSBA	82	28	110	6	6	12	88	34	122	2%
Management	BSBA	79	41	120	21	29	50	100	70	170	3%
Mangmt Information Sys	BSBA	26	11	37	19	10	29	45	21	66	1%
Marketing	BSBA	52	48	100	7	10	17	59	58	117	2%
Business Bound		44	12	56	0	0	0	44	12	56	1%
Undecided Business		59	29	88	3	3	6	62	32	94	2%
BUSINESS		476	284	760	79	84	163	555	368	923	18%
% of Column				18%			17%			18%	
COLLEGE OF EDUCATION											
Developmental Dis-Elem	BSED	2	71	73	0	4	4	2	75	77	1%
Developmental Dis-Sec	BSED	1	1	2	0	0	0	1	1	2	0%
Elementary Education	BSED	17	149	166	1	8	9	18	157	175	3%
Health & Phys Education	BSED	21	12	33	2	1	3	23	13	36	1%
Secondary Education	BSED	30	36	66	3	2	5	33	38	71	1%
EDUCATION		71	269	340	6	15	21	77	284	361	7%
% of Column				8%			2%			7%	
COLLEGE OF NURSING											
Nursing	BSN	10	200	210	4	28	32	14	228	242	5%
Nursing (RN)	BSN	0	2	2	2	105	107	2	107	109	2%
Nursing Accel 2nd Degree	BSN	6	28	34	3	2	5	9	30	39	1%
Nursing 2nd Degree	BSN	1	13	14	2	1	3	3	14	17	0%
Pre-Nursing		0	16	16	0	0	0	0	16	16	0%
NURSING		17	259	276	11	136	147	28	395	423	8%
% of Column				7%			15%			8%	

(Continued)

FALL 1994 UNDERGRADUATE ENROLLMENT

by Major

	FULL-TIME			PART-TIME			TOTAL			%
	Men	Women	TOTAL	Men	Women	TOTAL	Men	Women	TOTAL	
NON-MATRICULATED										
ESL Program	0	0	0	12	17	29	12	17	29	1%
Non-Matriculated	7	2	9	175	186	361	182	188	370	7%
NON-MATRICULATED	7	2	9	187	203	390	194	205	399	8%
% of Column			0%			40%			8%	
TOTAL UNDERGRADUATE										
UNDERGRADUATES	1,997	2,207	4,204	414	562	976	2,411	2,769	5,180	100%
%			81%			19%			100%	

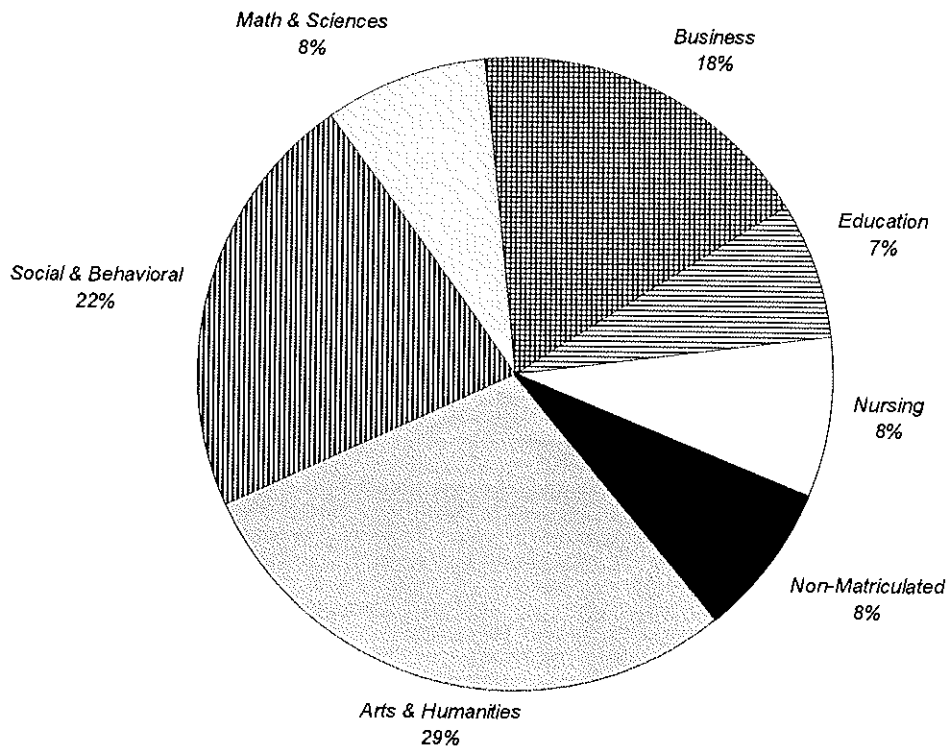

** 5

⁵ Source: Data provided from annual enrollment reports compiled from the university's registration files on the Student Information System (SIS).

FALL 1994 UNDERGRADUATE ENROLLMENT by Rank Order of Majors

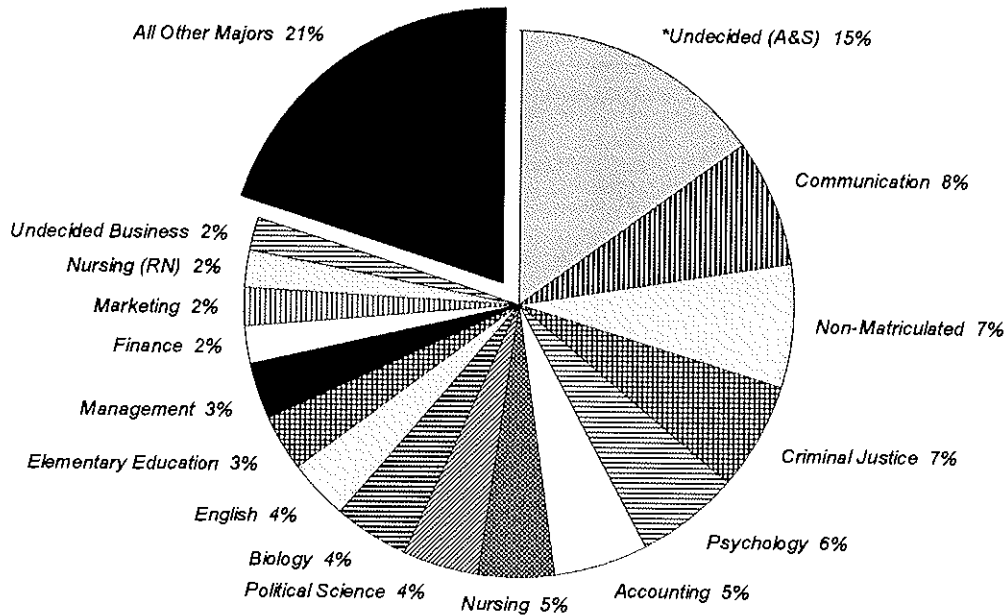

Rank	Major	N	Rank	Major	N	Rank	Major	N
1	*Undecided (A&S)	772	19	Secondary Education	71	37	Nursing 2nd Degree	17
2	Communication	393	20	History	66	38	Pre-Nursing	16
3	Non-Matriculated	370	21	Mangmt Information Sys	66	39	Economics	15
4	Criminal Justice	337	22	Business Bound	56	40	Fine Arts	15
5	Psychology	314	23	*Chemistry	53	41	Modern Languages	13
6	Accounting	283	24	Social Work	48	42	Applied Music	12
7	Nursing	242	25	Advertising Art	45	43	Anthropology	11
8	Political Science	230	26	Physics	45	44	Art History	8
9	Biology	222	27	Social/Behavioral Sciences	45	45	Asian Area Studies	6
10	English	188	28	Nursing Accel 2nd Degree	39	46	Spanish	6
11	Elementary Education	175	29	Health & Phys Education	36	47	African-Amer Studies	4
12	Management	170	30	Computer Science	35	48	Italian	3
13	Finance	122	31	Economics	32	49	Classical Studies	2
14	Marketing	117	32	Sociology	30	50	French	1
15	Nursing (RN)	109	33	ESL Program	29	51	Music Education	1
16	Undecided Business	94	34	Mathematics	23	52	Music History	1
17	*Devlpmt'l Disorders	79	35	Religious Studies	22			
18	Liberal Studies	72	36	Philosophy	19			

*Chemistry = Chemistry (ACS) + Chemistry (Non-ACS)

*Devlpmt'l Disorders = Devlpmt'l Disorders Elem + Devlpmt'l Disorders Sec

*Undecided (AS) = Undecided Arts + Undecided Sciences

** 6

⁶ Source: Data provided from annual enrollment reports compiled from the university's registration files on the Student Information System (SIS).

FALL 1994 UNDERGRADUATE ENROLLMENT

by New Jersey County

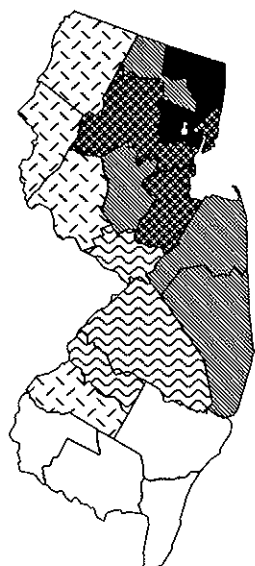

Number of Undergraduates

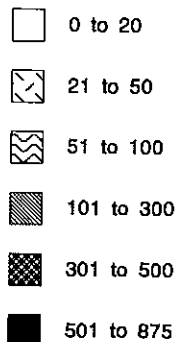

	FULL-TIME			PART-TIME			TOTAL			%
	Men	Women	TOTAL	Men	Women	TOTAL	Men	Women	TOTAL	
Atlantic	6	8	14	0	1	1	6	9	15	0%
Bergen	263	230	493	41	23	64	304	253	557	13%
Burlington	25	27	52	1	5	6	26	32	58	1%
Camden	35	29	64	1	1	2	36	30	66	2%
Cape May	3	1	4	2	1	3	5	2	7	0%
Cumberland	6	4	10	0	1	1	6	5	11	0%
Essex	303	337	640	75	146	221	378	483	861	20%
Gloucester	12	13	25	0	0	0	12	13	25	1%
Hudson	158	215	373	27	28	55	185	243	428	10%
Hunterdon	8	11	19	1	3	4	9	14	23	1%
Mercer	15	27	42	3	22	25	18	49	67	2%
Middlesex	122	161	283	19	31	50	141	192	333	8%
Monmouth	123	99	222	22	31	53	145	130	275	6%
Morris	150	180	330	30	44	74	180	224	404	9%
Ocean	41	37	78	10	22	32	51	59	110	3%
Passaic	110	127	237	17	12	29	127	139	266	6%
Salem	0	1	1	1	1	2	1	2	3	0%
Somerset	45	56	101	7	16	23	52	72	124	3%
Sussex	7	25	32	5	11	16	12	36	48	1%
Union	175	227	402	40	55	95	215	282	497	11%
Warren	9	10	19	4	6	10	13	16	29	1%
Unknown NJ County	38	24	62	60	55	115	98	79	177	4%
TOTAL NEW JERSEY	1,654	1,849	3,503	366	515	881	2,020	2,364	4,384	100%
%			80%			20%			100%	

**7

⁷ Source: Data provided from annual enrollment reports compiled from the university's registration files on the Student Information System (SIS).

FALL 1994 UNDERGRADUATE ENROLLMENT by State

	FULL-TIME			PART-TIME			TOTAL			%
	Men	Women	TOTAL	Men	Women	TOTAL	Men	Women	TOTAL	
Arizona	2	2	4	0	0	0	2	2	4	0%
California	8	7	15	0	0	0	8	7	15	0%
Connecticut	48	36	84	2	0	2	50	36	86	2%
Colorado	1	0	1	0	0	0	1	0	1	0%
Delaware	1	6	7	0	0	0	1	6	7	0%
District of Columbia	2	1	3	0	1	1	2	2	4	0%
Florida	4	8	12	0	1	1	4	9	13	0%
Georgia	1	4	5	1	0	1	2	4	6	0%
Hawaii	1	0	1	0	0	0	1	0	1	0%
Illinois	0	3	3	0	0	0	0	3	3	0%
Indiana	2	0	2	1	0	1	3	0	3	0%
Kansas	1	0	1	0	0	0	1	0	1	0%
Kentucky	0	1	1	0	0	0	0	1	1	0%
Louisiana	2	0	2	0	0	0	2	0	2	0%
Maine	3	3	6	0	0	0	3	3	6	0%
Maryland	8	12	20	0	0	0	8	12	20	0%
Massachusetts	39	28	67	3	0	3	42	28	70	2%
Michigan	0	1	1	0	0	0	0	1	1	0%
Minnesota	1	1	2	0	0	0	1	1	2	0%
New Hampshire	3	3	6	0	0	0	3	3	6	0%
New Jersey	1,654	1,849	3,503	366	515	881	2,020	2,364	4,384	100%
New Mexico	0	1	1	0	0	0	0	1	1	0%
New York	107	139	246	15	8	23	122	147	269	6%
North Carolina	4	2	6	1	0	1	5	2	7	0%
Ohio	0	2	2	0	0	0	0	2	2	0%
Oklahoma	3	1	4	0	0	0	3	1	4	0%
Oregon	0	2	2	0	0	0	0	2	2	0%
Pennsylvania	37	38	75	6	4	10	43	42	85	2%
Rhode Island	5	11	16	0	0	0	5	11	16	0%
South Carolina	3	1	4	0	0	0	3	1	4	0%
Texas	1	2	3	0	0	0	1	2	3	0%
Vermont	1	1	2	0	0	0	1	1	2	0%
Virginia	4	1	5	0	0	0	4	1	5	0%
West Virginia	0	1	1	0	0	0	0	1	1	0%
Wisconsin	2	0	2	0	0	0	2	0	2	0%
Foreign	43	40	83	16	5	21	59	45	104	2%
Unknown	6	0	6	3	28	31	9	28	37	1%
TOTAL	1,997	2,207	4,204	414	562	976	2,411	2,769	5,180	118%
%			96%			22%			118%	

** 8

⁸ Source: Data provided from annual enrollment reports compiled from the university's registration files on the Student Information System (SIS).

FALL 1994 UNDERGRADUATE ENROLLMENT by State

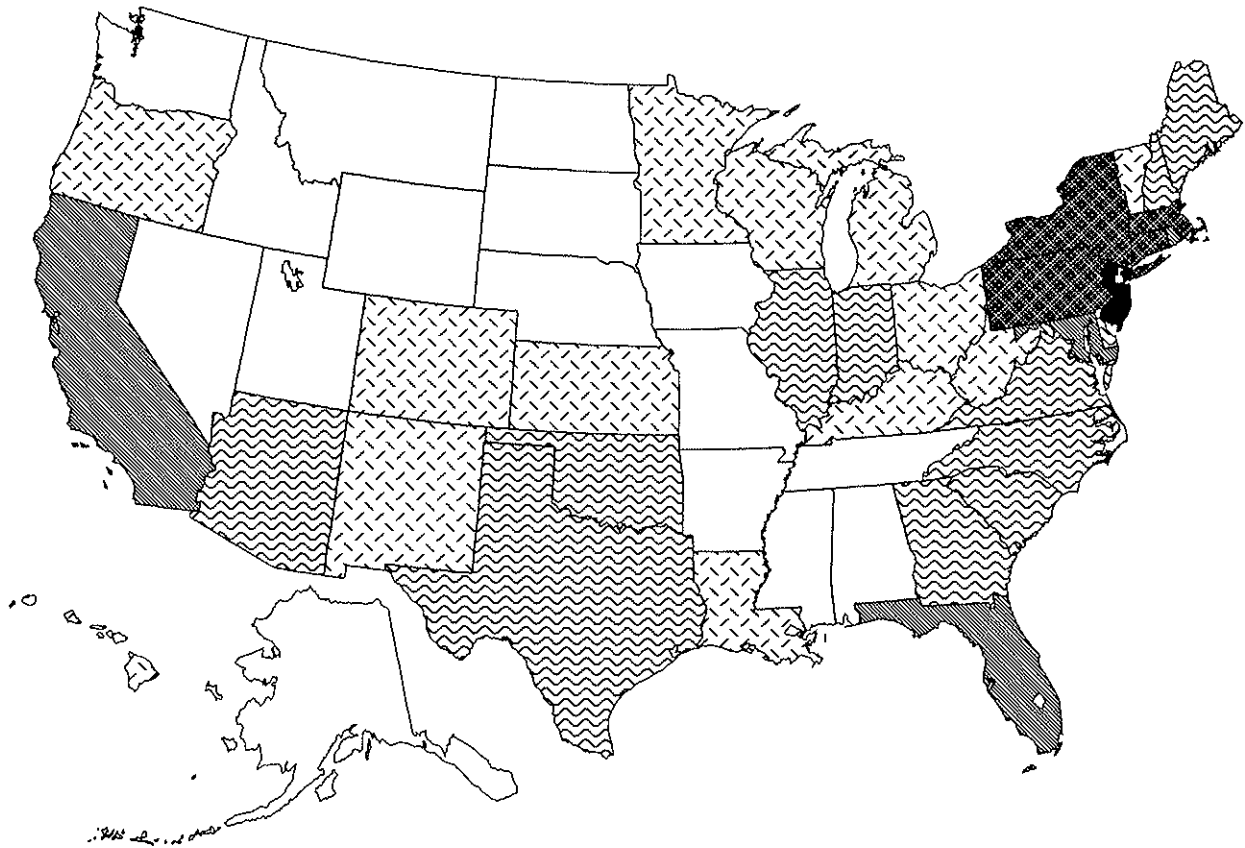

Number of Undergraduates



FALL 1994 GRADUATE ENROLLMENT by College

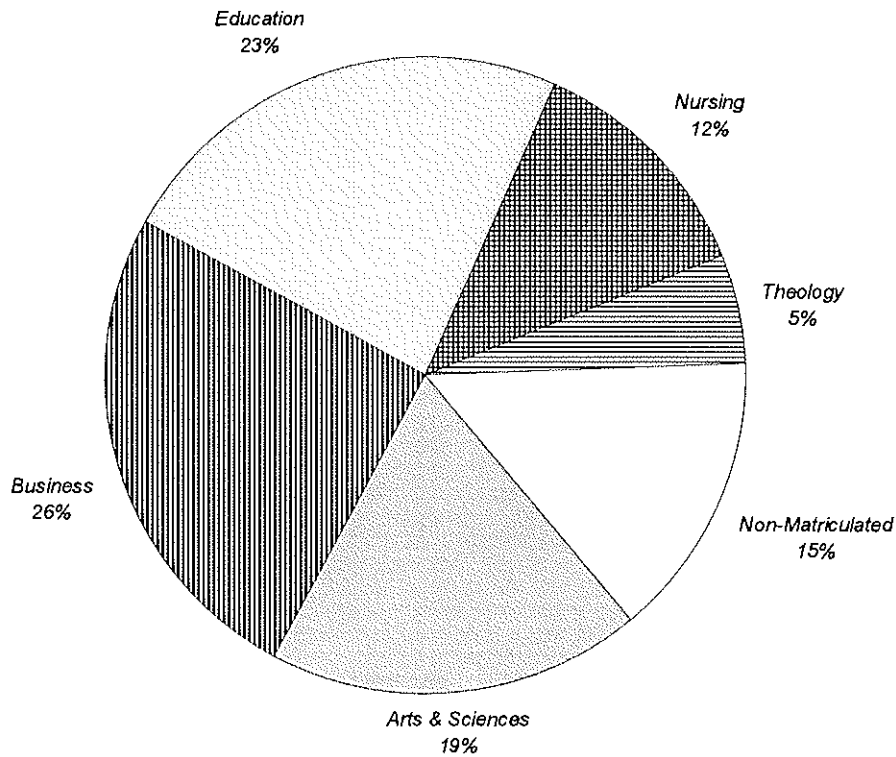

	FULL-TIME			PART-TIME			TOTAL			%
	Men	Women	TOTAL	Men	Women	TOTAL	Men	Women	TOTAL	
Arts & Sciences	36	73	109	190	308	498	226	381	607	19%
Business	64	35	99	446	275	721	510	310	820	25%
Education	52	114	166	198	393	591	250	507	757	23%
Nursing	0	32	32	9	357	366	9	389	398	12%
Theology	115	0	115	25	34	59	140	34	174	5%
Non-Matriculated	5	10	15	171	283	454	176	293	469	15%
TOTAL	272	264	536	1,039	1,650	2,689	1,311	1,914	3,225	100%
%			17%			83%			100%	

** 1

¹ Source: Data provided from annual enrollment reports compiled from the university's registration files on the Student Information System (SIS).

FALL 1994 GRADUATE ENROLLMENT

by Degree

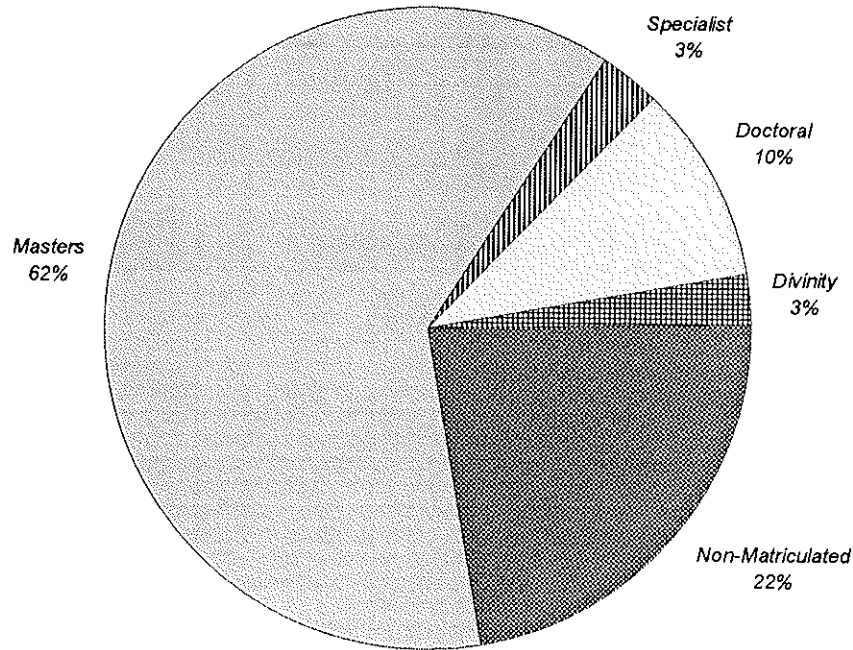

	FULL-TIME			PART-TIME			TOTAL			%
	Men	Women	TOTAL	Men	Women	TOTAL	Men	Women	TOTAL	
Masters	126	204	330	723	944	1,667	849	1,148	1,997	62%
Specialist	9	12	21	20	58	78	29	70	99	3%
Doctoral	19	31	50	101	170	271	120	201	321	10%
Divinity	82	0	82	2	0	2	84	0	84	3%
Non-Matriculated	36	17	53	193	478	671	229	495	724	22%
TOTAL	272	264	536	1,039	1,650	2,689	1,311	1,914	3,225	100%
%			17%			83%			100%	

** 2

² Source: Data provided from annual enrollment reports compiled from the university's registration files on the Student Information System (SIS).

FALL 1994 GRADUATE ENROLLMENT by Race

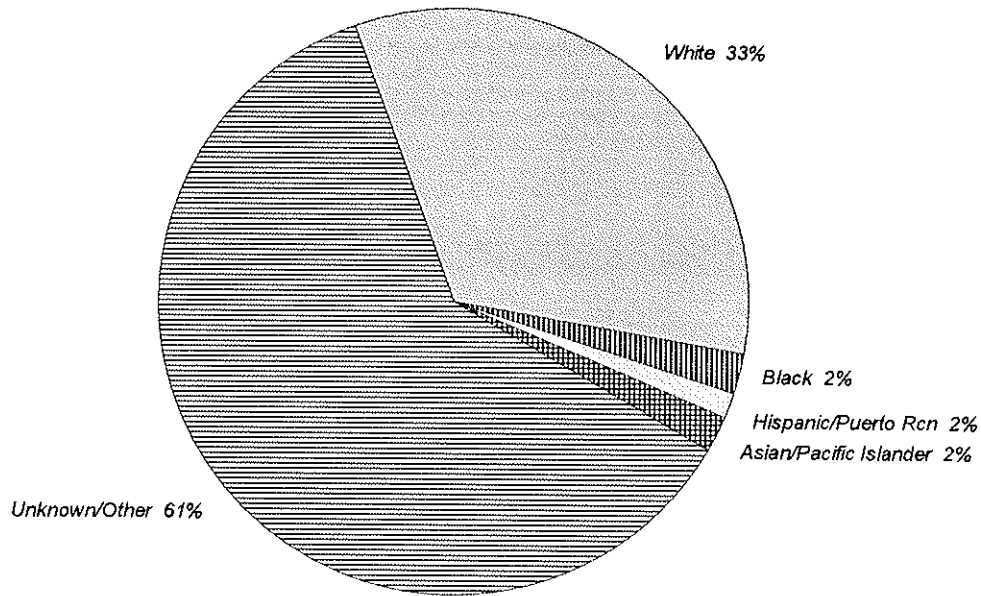

	FULL-TIME			PART-TIME			TOTAL			%
	Men	Women	TOTAL	Men	Women	TOTAL	Men	Women	TOTAL	
White	94	86	180	339	559	898	433	645	1,078	33%
Black	8	12	20	14	32	46	22	44	66	2%
Hispanic	11	2	13	16	12	28	27	14	41	1%
Puerto Rican	3	2	5	1	2	3	4	4	8	0%
Asian/Pacific Islander	11	8	19	13	26	39	24	34	58	2%
Amer Indian/Alaskan	0	0	0	3	0	3	3	0	3	0%
Unknown/Other	145	154	299	653	1,019	1,672	798	1,173	1,971	61%
TOTAL	272	264	536	1,039	1,650	2,689	1,311	1,914	3,225	100%
%			17%			83%			100%	

** 3

³ Source: Data provided from annual enrollment reports compiled from the university's registration files on the Student Information System (SIS).

FALL 1994 GRADUATE ENROLLMENT

by Major

		FULL-TIME			PART-TIME			TOTAL			%
		Men	Women	TOTAL	Men	Women	TOTAL	Men	Women	TOTAL	
COLLEGE OF ARTS & SCIENCES											
Asian Studies	MA	8	7	15	5	4	9	13	11	24	1%
Biology	MS	0	3	3	16	32	48	16	35	51	2%
Chemistry	MS	6	8	14	32	17	49	38	25	63	2%
Corp/Public Comm	MA	1	18	19	39	83	122	40	101	141	4%
English	MA	2	9	11	10	29	39	12	38	50	2%
Jewish Christian Stds	MA	1	0	1	2	4	6	3	4	7	0%
Mathematics	MA	1	0	1	0	0	0	1	0	1	0%
Mathematics	MS	0	0	0	0	2	2	0	2	2	0%
Microbiology	MS	0	1	1	14	10	24	14	11	25	1%
Museum Professions	MA	2	6	8	4	10	14	6	16	22	1%
Public Administration	MPA	11	18	29	55	110	165	66	128	194	6%
Chemistry	PhD	4	3	7	13	7	20	17	10	27	1%
ARTS & SCIENCES		36	73	109	190	308	498	226	381	607	19%
% of Column				20%			19%			19%	
SCHOOL OF BUSINESS											
Accounting	MBA	10	3	13	17	19	36	27	22	49	2%
Economics	MBA	0	0	0	3	2	5	3	2	5	0%
Finance	MBA	25	12	37	141	72	213	166	84	250	8%
Management	MBA	6	6	12	33	30	63	39	36	75	2%
Mangmt Info Sys	MBA	4	1	5	36	14	50	40	15	55	2%
Marketing	MBA	8	4	12	47	50	97	55	54	109	3%
Quantitative Analysis	MBA	3	1	4	6	3	9	9	4	13	0%
Taxation	MST	4	2	6	114	57	171	118	59	177	5%
Adv Certificate - MBA		0	0	0	9	1	10	9	1	10	0%
Undecided Business		4	6	10	40	27	67	44	33	77	2%
BUSINESS		64	35	99	446	275	721	510	310	820	25%
% of Column				18%			27%			25%	
COLLEGE OF EDUCATION											
Allied Health Education	MAE	0	1	1	3	10	13	3	11	14	0%
Bilingual/Bicult Educ	MAE	0	4	4	4	10	14	4	14	18	1%
Counselor Prep	MAE	7	26	33	13	29	42	20	55	75	2%
Elem-Sec Admin	MAE	1	1	2	33	11	44	34	12	46	1%
Elementary Education	MAE	8	17	25	2	17	19	10	34	44	1%
Gen Professional Ed	MAE	1	1	2	28	63	91	29	64	93	3%
Psychological Stds	MAE	5	14	19	5	12	17	10	26	36	1%
Secondary Education	MAE	6	8	14	2	16	18	8	24	32	1%
Stdnt Personnel Svc	MAE	0	2	2	0	4	4	0	6	6	0%

(Continued)

FALL 1994 GRADUATE ENROLLMENT by Major

		FULL-TIME			PART-TIME			TOTAL			%
		Men	Women	TOTAL	Men	Women	TOTAL	Men	Women	TOTAL	
COLLEGE OF EDUCATION (Cont.)											
Elem-Sec Admin	EdS	1	2	3	3	7	10	4	9	13	0%
Marriage & Family	EdS	2	4	6	14	29	43	16	33	49	2%
School/Comm Psych	EdS	1	5	6	2	21	23	3	26	29	1%
Secondary Education	EdS	5	1	6	1	1	2	6	2	8	0%
Clinical Psychology	PhD	1	13	14	13	34	47	14	47	61	2%
Counseling Psych	PhD	4	9	13	22	40	62	26	49	75	2%
Elem-Sec Admin	EdD	6	4	10	26	54	80	32	58	90	3%
Higher Education	EdD	4	1	5	10	9	19	14	10	24	1%
Marriage & Family	PhD	0	1	1	17	26	43	17	27	44	1%
EDUCATION		52	114	166	198	393	591	250	507	757	23%
% of Column				31%			22%			23%	
COLLEGE OF NURSING											
Clinical Spec;Adult	MSN	0	12	12	3	64	67	3	76	79	2%
Clinical Spec;Aged	MSN	0	2	2	0	17	17	0	19	19	1%
Clinical Spec;Child	MSN	0	0	0	0	3	3	0	3	3	0%
Clinical Spec;Childm	MSN	0	4	4	0	36	36	0	40	40	1%
Critical Care Adult	MSN	0	1	1	1	15	16	1	16	17	1%
Critical Care Child	MSN	0	4	4	0	3	3	0	7	7	0%
Nursing Administrator	MSN	0	0	0	0	29	29	0	29	29	1%
Nursing Education	MSN	0	0	0	0	1	1	0	1	1	0%
Women's Health	MSN	0	2	2	0	6	6	0	8	8	0%
Grad Nursng/Non-Deg		0	7	7	0	16	16	0	23	23	1%
Non-Matric (Nursing)		0	0	0	5	167	172	5	167	172	5%
NURSING		0	32	32	9	357	366	9	389	398	12%
% of Column				6%			14%			12%	
SCHOOL OF THEOLOGY											
Biblical Studies	MAT	0	0	0	7	6	13	7	6	13	0%
Catechetical Ministry	MPM	0	0	0	0	2	2	0	2	2	0%
Christian Ethics	MAT	0	0	0	2	0	2	2	0	2	0%
Ecclesial History	MAT	1	0	1	1	0	1	2	0	2	0%
Jewish-Christian Stds	MAT	0	0	0	1	0	1	1	0	1	0%
Health Care Ministry	MPM	0	0	0	0	1	1	0	1	1	0%
Liturgical Ministry	MPM	0	0	0	1	2	3	1	2	3	0%
Ministry Spiritual Dir	MPM	0	0	0	0	5	5	0	5	5	0%
Systematic Theology	MAT	0	0	0	3	5	8	3	5	8	0%
Youth Ministry	MPM	1	0	1	0	2	2	1	2	3	0%
Divinity (Seminarian)	MDiv	82	0	82	2	0	2	84	0	84	3%
Non-Matric (Seminary)		31	0	31	8	11	19	39	11	50	2%
THEOLOGY		115	0	115	25	34	59	140	34	174	5%
% of Column				21%			2%			5%	

(Continued)

FALL 1994 GRADUATE ENROLLMENT

by Major

	FULL-TIME			PART-TIME			TOTAL			%
	Men	Women	TOTAL	Men	Women	TOTAL	Men	Women	TOTAL	
NON-MATRICULATED										
Adv Certificate - MBA	0	0	0	2	2	4	2	2	4	0%
Adv Certificate - Tax	0	0	0	1	1	2	1	1	2	0%
Non-Matriculated	5	10	15	168	280	448	173	290	463	14%
NON-MATRICULATED % of Column	5	10	15 3%	171	283	454 17%	176	293	469 15%	15%
TOTAL GRADUATE										
GRADUATES %	272	264	536 17%	1,039	1,650	2,689 83%	1,311	1,914	3,225 100%	100%

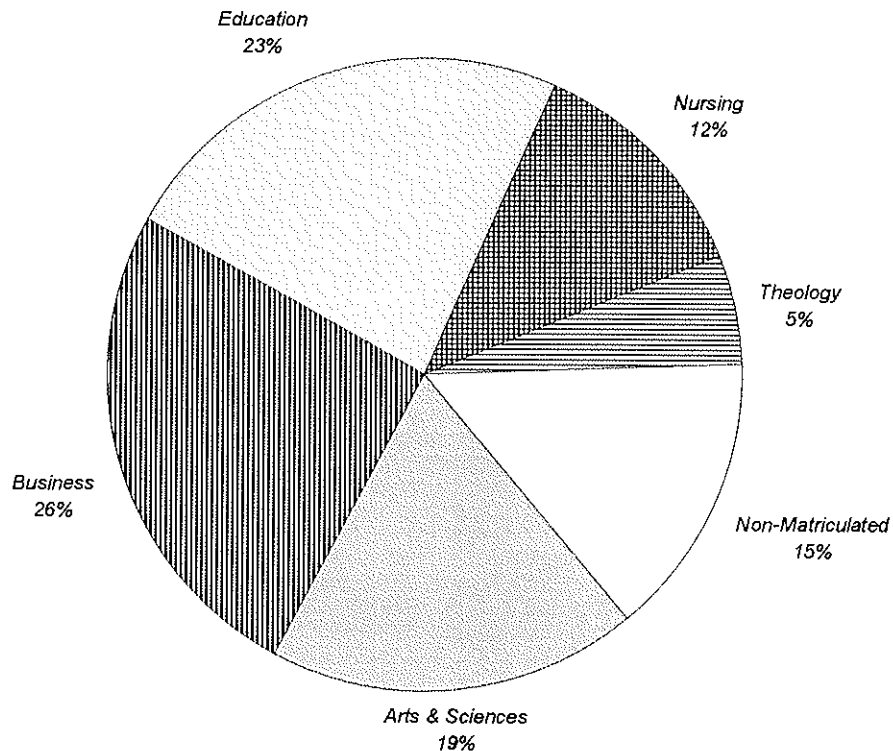

** 4

⁴ Source: Data provided from annual enrollment reports compiled from the university's registration files on the Student Information System (SIS).

FALL 1994 GRADUATE ENROLLMENT by Rank Order of Majors

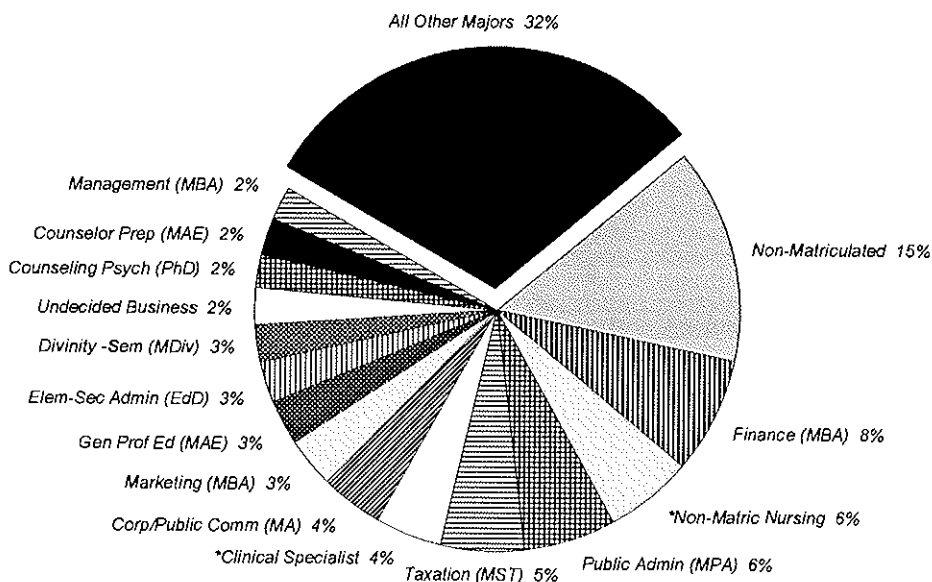

Rank	Major	N	Rank	Major	N	Rank	Major	N
1	Non-Matriculated	463	21	Non-Matric (Seminary)	50	41	Quantitative Anly (MBA)	13
2	Finance (MBA)	250	22	Accounting (MBA)	49	42	Adv Certificate - MBA	10
3	*Non-Matric Nursing	195	23	Marriage & Family (EdS)	49	43	Secondary Ed (EdS)	8
4	Public Admin (MPA)	194	24	Elem-Sec Admin (MAE)	46	44	Systematic Theology (MAT)	8
5	Taxation (MST)	177	25	Elementary Ed (MAE)	44	45	Women's Health (MSN)	8
6	*Clinical Specialist	141	26	Marriage & Family (PhD)	44	46	Jewish Christian (MA)	7
7	Corp/Public Comm (MA)	141	27	Psych Stds (MAE)	36	47	Stdt Personnel (MAE)	6
8	Marketing (MBA)	109	28	Secondary Ed (MAE)	32	48	Economics (MBA)	5
9	Gen Prof Ed (MAE)	93	29	Nursing Administrator (MS)	29	49	Ministry Spiritual Dir (MPM)	5
10	Elem-Sec Admin (EdD)	90	30	School/Comm Psych (EdS)	29	50	Adv Certificate - MBA	4
11	Divinity -Sem (MDiv)	84	31	Chemistry (PhD)	27	51	*Mathematics	3
12	Undecided Business	77	32	Microbiology (MS)	25	52	Liturgical Ministry (MPM)	3
13	Counseling Psych (PhD)	75	33	*Critical Care	24	53	Youth Ministry (MPM)	3
14	Counselor Prep (MAE)	75	34	Asian Studies (MA)	24	54	Adv Certificate - Tax	2
15	Management (MBA)	75	35	Higher Ed (EdD)	24	55	Catechetical Ministry (MPN)	2
16	Chemistry (MS)	63	36	Museum Prof (MA)	22	56	Christian Ethics (MAT)	2
17	Clinical Psych (PhD)	61	37	Bilingual/Bicult Ed (MAE)	18	57	Ecclesial History (MAT)	2
18	Mangmt Info Sys (MBA)	55	38	Allied Health Ed (MAE)	14	58	Health Care Ministry (MPM)	1
19	Biology	51	39	Biblical Studies (MAT)	13	59	Jewish-Christian Stds (MA)	1
20	English (MA)	50	40	Elem-Sec Admin (MAE)	13	60	Nursing Education (MSN)	1

*Clinical Specialist = Clinical Spec; Adult + Clinical Spec; Aged + Clinical Spec; Child + Clinical Spec; Children

*Critical Care = Critical Care Adult + Critical Care Child + Critical Care Nursing

*Mathematics = Mathematics (MA) + Mathematics (MS)

*Non-Matric Nursing = Non-Matric Nursing + Grad Nursing/Non-Degree

**5

⁵ Source: Data provided from annual enrollment reports compiled from the university's registration files on the Student Information System (SIS).

FALL 1994 LAW SCHOOL ENROLLMENT by Class

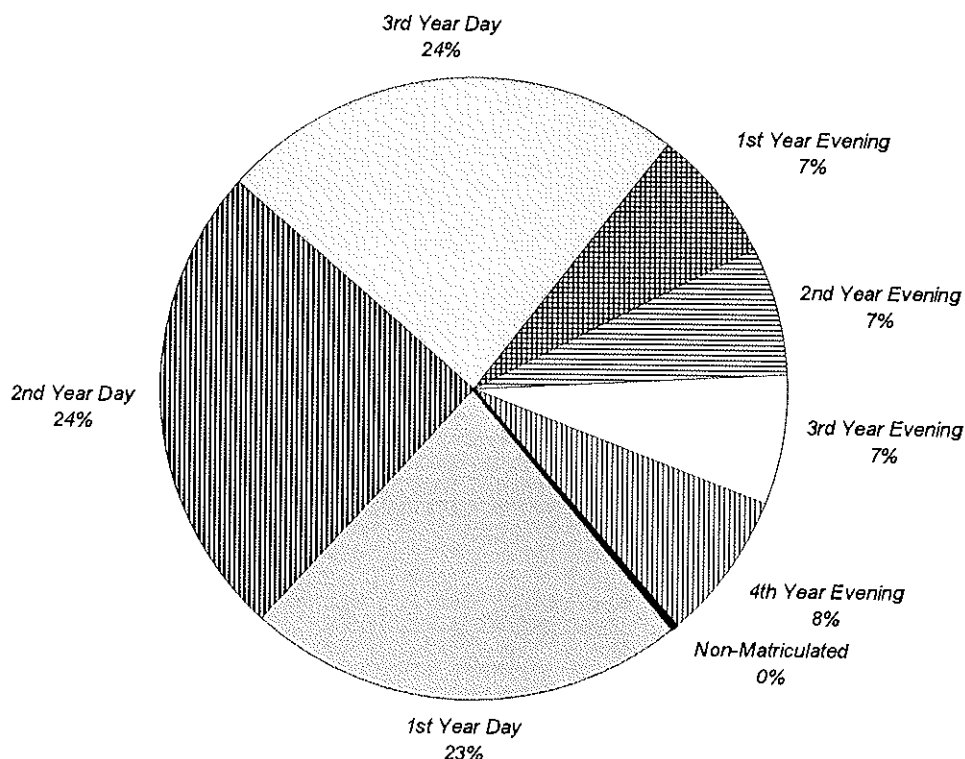

	FULL-TIME			PART-TIME			TOTAL			%
	Men	Women	TOTAL	Men	Women	TOTAL	Men	Women	TOTAL	
1st Year Day	180	117	297	3	0	3	183	117	300	23%
2nd Year Day	164	144	308	6	7	13	170	151	321	25%
3rd Year Day	139	157	296	4	18	22	143	175	318	24%
1st Year Evening	0	0	0	58	31	89	58	31	89	7%
2nd Year Evening	0	0	0	52	37	89	52	37	89	7%
3rd Year Evening	1	1	2	45	40	85	46	41	87	7%
4th Year Evening	4	7	11	54	36	90	58	43	101	8%
Non-Matriculated	1	2	3	2	0	2	3	2	5	0%
TOTAL	489	428	917	224	169	393	713	597	1,310	100%
%			70%			30%			100%	

** 1

¹ Source: Data provided from annual enrollment reports compiled from the university's registration files on the Student Information System (SIS).

FALL 1994 LAW SCHOOL ENROLLMENT by Race

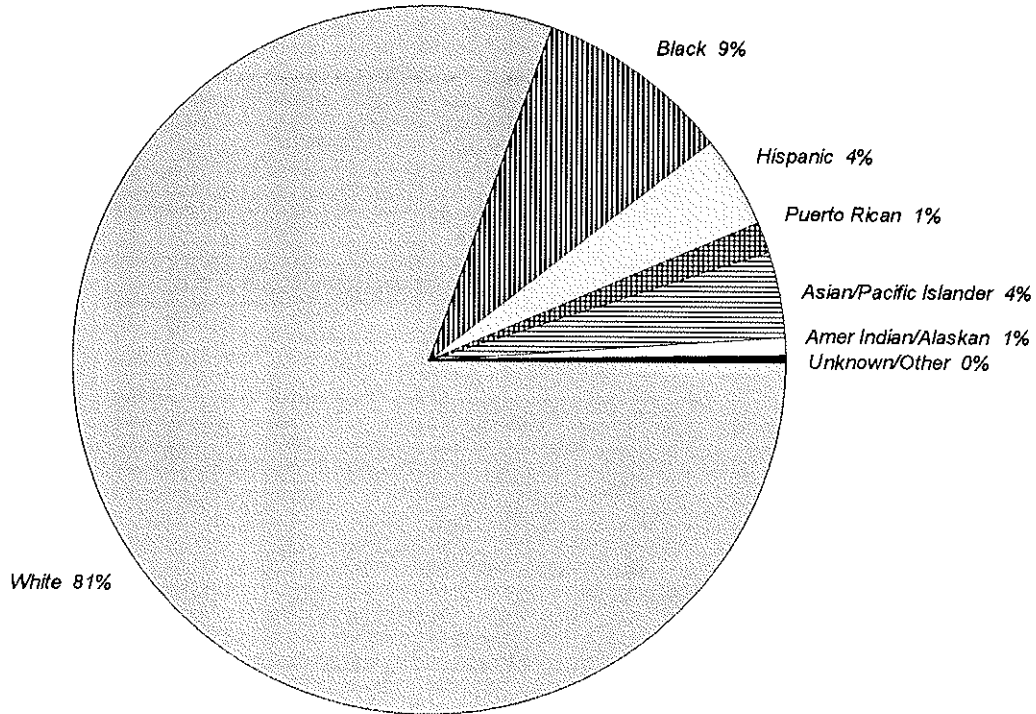

	FULL-TIME			PART-TIME			TOTAL			%
	Men	Women	TOTAL	Men	Women	TOTAL	Men	Women	TOTAL	
White	422	333	755	177	122	299	599	455	1,054	80%
Black	18	44	62	29	26	55	47	70	117	9%
Hispanic	20	21	41	8	5	13	28	26	54	4%
Puerto Rican	7	4	11	4	4	8	11	8	19	1%
Asian/Pacific Islander	17	23	40	6	7	13	23	30	53	4%
Amer Indian/Alaskan	2	2	4	0	4	4	2	6	8	1%
Unknown/Other	3	1	4	0	1	1	3	2	5	0%
TOTAL	489	428	917	224	169	393	713	597	1,310	100%
%			70%			30%			100%	

** 2

² Source: Data provided from annual enrollment reports compiled from the university's registration files on the Student Information System (SIS).

FALL 1994 CREDIT HOURS

Full-Time Equivalence (FTE)

FORMULA 1

$$\text{FTE} = [\# \text{ of FT Students}] + [(\# \text{ of Credits Carried by PT Students})/\text{Avg FT Credit Load}]$$

	# of FT Students	# of PT Credits	Avg FT Credit Load	FTE
Undergraduate	4,204	4,790	15	4,523
Graduate	536	11,306	11	1,564
Law School	1,264	326	14	1,287
TOTAL FTE:				7,374

FORMULA 2

$$\text{FTE} = [(\# \text{ of Credits Carried by All Students})/\text{Avg FT Credit Load}]$$

	# of All Credits	Avg FT Credit Load	FTE
Undergraduate	68,137	15	4,542
Graduate	17,293	11	1,572
Law School	16,924	14	1,209
TOTAL FTE:			7,323

FORMULA 3

$$\text{FTE} = [\# \text{ of FT Students}] + [(\# \text{ of Credits Carried by PT Students})/\text{Minimum FT Credit Load}]$$

	# of FT Students	# of PT Credits	Min FT Credit Load	FTE
Undergraduate	4,204	4,790	12	4,603
Graduate	536	11,306	9	1,792
Law School	1,264	326	12	1,291
TOTAL FTE:				7,687

** 1, 2

¹ Note: For comparison purposes with previous Fact Books, use formula 1.

² Source: Data provided from annual credit hour reports compiled from the university's registration files on the Student Information System (SIS).

FALL 1994 CREDIT HOURS by College & Level

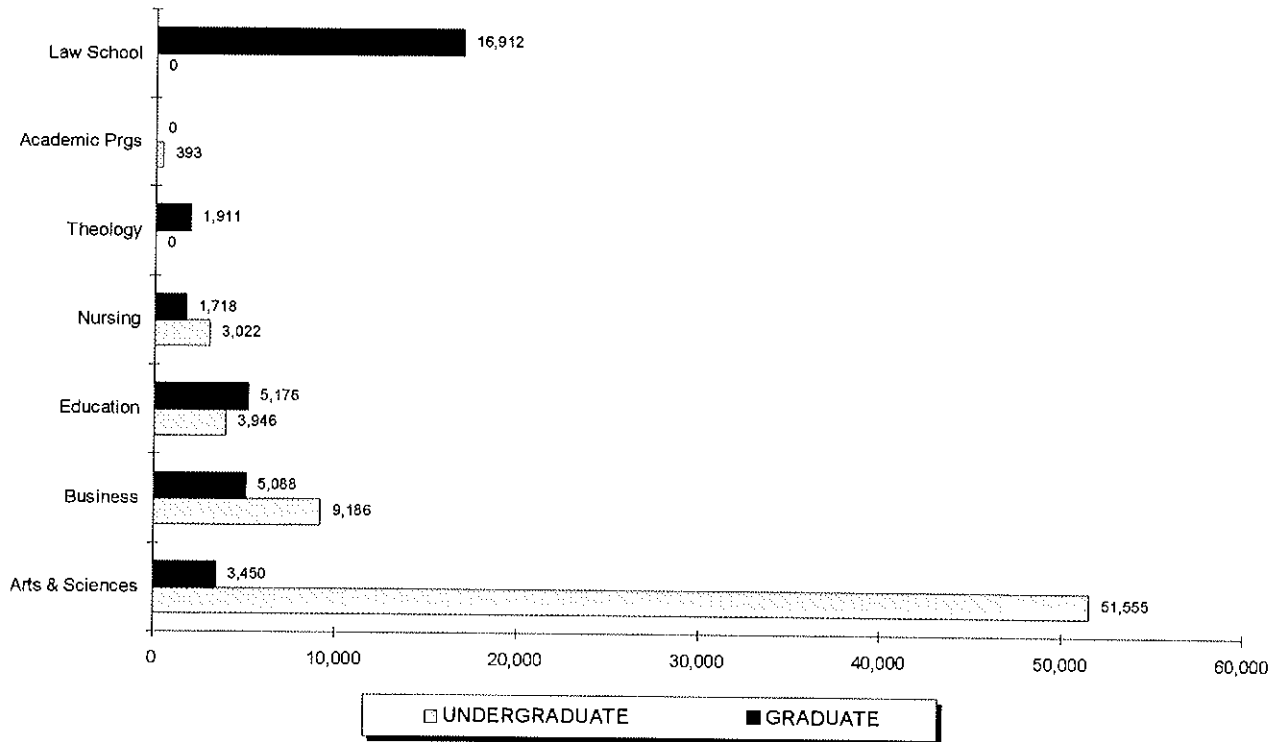

	UNDERGRADUATE				GRADUATE & LAW				TOTAL			
	Regular	Disc	Total	%	Regular	Disc	Total	%	Regular	Disc	Total	%
Arts & Sciences	51,213	342	51,555	76%	3,315	135	3,450	10%	54,528	477	55,005	54%
Business	9,186	0	9,186	13%	5,088	0	5,088	15%	14,274	0	14,274	14%
Education	3,946	0	3,946	6%	4,138	1,038	5,176	15%	8,084	1,038	9,122	9%
Nursing	3,022	0	3,022	4%	1,718	0	1,718	5%	4,740	0	4,740	5%
Theology	-	-	0	0%	1,911	0	1,911	6%	1,911	0	1,911	2%
Academic Prgs	393	0	393	1%	-	-	-	-	393	0	393	0%
Law School	-	-	-	-	16,912	0	16,912	49%	16,912	0	16,912	17%
TOTAL	67,760	342	68,102	100%	33,082	1,173	34,255	100%	100,842	1,515	102,357	100%
%			67%				33%				100%	

** 3, 4, 5, 6

³ Note: "Regular" credits are charged full-tuition. "Disc" credits are courses offered at a reduced tuition rate.

⁴ Note: Project Acceleration courses are excluded from these figures.

⁵ Note: Academic Programs are courses offered through the EOP and Military Science programs.

⁶ Source: Data provided from annual credit hour reports compiled from the university's registration files on the Student Information System (SIS).

FALL 1994 CREDIT HOURS

Undergraduate Courses by Department & Subject Area

	LECTURE CLASSES				INDEPENDENT CLASSES				ALL CLASSES			
	# of Credits	# of Sect	# of Stds	AVG SIZE	# of Credits	# of Sect	# of Stds	AVG SIZE	# of Credits	# of Sect	# of Stds	AVG SIZE
COLLEGE OF ARTS & SCIENCES												
African Amer Stds (AFAM)	235	9	79	9	18	1	6	6	253	10	85	9
Archaeology (AFAM)	90	7	30	4	0	0	0	-	90	7	30	4
Art & Music	3,085	76	1,151	15	38	7	13	2	3,123	83	1,164	14
AART	950	31	364	12	30	4	10	3	980	35	374	11
ARTH	1,044	12	348	29	3	1	1	1	1,047	13	349	27
MUAP	218	20	148	7	5	2	2	1	223	22	150	7
MUHI	828	11	276	25	0	0	0	-	828	11	276	25
MUTH	45	2	15	8	0	0	0	-	45	2	15	8
Asian Studies	465	19	155	8	3	1	1	1	468	20	156	8
ASIA	261	10	87	9	3	1	1	1	264	11	88	8
CHIN	96	5	32	6	0	0	0	-	96	5	32	6
JAPN	108	4	36	9	0	0	0	-	108	4	36	9
Biology (BIOL)	2,295	33	625	19	25	5	16	3	2,320	38	641	17
Chemistry (CHEM)	1,723	31	488	16	10	2	5	3	1,733	33	493	15
Classical Studies	393	13	131	10	3	1	1	1	396	14	132	9
CLAS	117	5	39	8	3	1	1	1	120	6	40	7
GREK	21	1	7	7	0	0	0	-	21	1	7	7
LATN	255	7	85	12	0	0	0	-	255	7	85	12
Communication	5,196	81	1,746	22	122	10	53	5	5,318	91	1,799	20
COBF	1,116	16	372	23	0	0	0	-	1,116	16	372	23
COGR	513	12	185	15	0	0	0	-	513	12	185	15
COJR	483	10	161	16	0	0	0	-	483	10	161	16
COPA	336	3	112	37	0	0	0	-	336	3	112	37
COST	2,283	36	761	21	0	0	0	-	2,283	36	761	21
COTC	465	4	155	39	122	10	53	5	587	14	208	15
Criminal Justice (CRIM)	1,431	18	477	27	42	7	14	2	1,473	25	491	20
English (ENGL)	6,429	106	2,109	20	9	2	3	2	6,438	108	2,112	20
History (HIST)	2,151	36	717	20	3	1	1	1	2,154	37	718	19
Interdisciplinary	633	7	156	22	48	1	16	16	681	8	172	22
HONS	411	3	82	27	48	1	16	16	459	4	98	25
IDIS	222	4	74	19	0	0	0	-	222	4	74	19
Mathematics	5,084	86	1,657	19	0	0	0	-	5,084	86	1,657	19
CSAS	197	6	52	9	0	0	0	-	197	6	52	9
MATH	4,887	80	1,605	20	0	0	0	-	4,887	80	1,605	20

(Continued)

FALL 1994 CREDIT HOURS

Undergraduate Courses by Department & Subject Area

	LECTURE CLASSES				INDEPENDENT CLASSES				ALL CLASSES			
	# of Credits	# of Sect	# of Stdts	AVG SIZE	# of Credits	# of Sect	# of Stdts	AVG SIZE	# of Credits	# of Sect	# of Stdts	AVG SIZE
COLLEGE OF ARTS & SCIENCES (Continued)												
Modern Language	3,372	71	1,124	16	36	5	12	2	3,408	76	1,136	15
FREN	492	12	164	14	3	1	1	1	495	13	165	13
GERM	117	4	39	10	0	0	0	-	117	4	39	10
ITAL	522	11	174	16	3	1	1	1	525	12	175	15
PORT	3	1	1	1	0	0	0	-	3	1	1	1
RUSS	105	3	35	12	21	1	7	7	126	4	42	11
SPAN	2,133	40	711	18	9	2	3	2	2,142	42	714	17
Philosophy (PHIL)	3,549	42	1,183	28	6	1	2	2	3,555	43	1,185	28
Physics	1,445	24	519	22	0	0	0	-	1,445	24	519	22
ERTH	72	1	24	24	0	0	0	-	72	1	24	24
PHYS	1,373	23	495	22	0	0	0	-	1,373	23	495	22
Political Science (POLS)	1,716	33	555	17	35	5	12	2	1,751	38	567	15
Psychology (PSYC)	5,370	51	1,745	34	56	5	23	5	5,426	56	1,768	32
Religious Studies (RELS)	3,744	47	1,248	27	8	2	3	2	3,752	49	1,251	26
Sociology/Anth	2,085	24	695	29	7	3	3	1	2,092	27	698	26
ANTH	420	6	140	23	3	1	1	1	423	7	141	20
SOCI	1,665	18	555	31	4	2	2	1	1,669	20	557	28
Social Work (SOWK)	594	11	184	17	1	1	1	1	595	12	185	15
ARTS & SCIENCES	51,085	825	16,774	20	470	60	185	3	51,555	885	16,959	19
SCHOOL OF BUSINESS												
Accounting (BACC)	1,830	27	610	23	5	2	5	3	1,835	29	615	21
Business Policy (BPOL)	348	5	116	23	0	0	0	-	348	5	116	23
Comput/Dec Scl (BMIS)	807	13	269	21	9	3	3	1	816	16	272	17
Economics (ECON)	1,704	24	568	24	7	3	3	1	1,711	27	571	21
Finance/Legal Std	1,470	19	490	26	37	5	13	3	1,507	24	503	21
BFIN	813	11	271	25	34	4	12	3	847	15	283	19
BLAW	657	8	219	27	3	1	1	1	660	9	220	24

(Continued)

FALL 1994 CREDIT HOURS

Undergraduate Courses by Department & Subject Area

	LECTURE CLASSES				INDEPENDENT CLASSES				ALL CLASSES			
	# of Credits	# of Sect	# of Stds	AVG SIZE	# of Credits	# of Sect	# of Stds	AVG SIZE	# of Credits	# of Sect	# of Stds	AVG SIZE
SCHOOL OF BUSINESS (Continued)												
Management (BMGT)	1,008	13	336	26	20	4	8	2	1,028	17	344	20
Marketing (BMKT)	1,098	16	366	23	27	2	9	5	1,125	18	375	21
Quant Analysis (BQUA)	816	10	272	27	0	0	0	-	816	10	272	27
BUSINESS	9,081	127	3,027	24	105	19	41	2	9,186	146	3,068	21
COLLEGE OF EDUCATION												
Educational Stds	3,016	90	1,660	18	357	4	64	16	3,373	94	1,724	18
EDST	1,581	23	527	23	357	4	64	16	1,938	27	591	22
ESLP	0	18	106	6	0	0	0	-	0	18	106	6
HPER	558	17	184	11	0	0	0	-	558	17	184	11
SKIL	877	32	843	26	0	0	0	-	877	32	843	26
Research (BMIE)	573	10	191	19	0	0	0	-	573	10	191	19
EDUCATION	3,589	100	1,851	19	357	4	64	16	3,946	104	1,915	18
COLLEGE OF NURSING												
Undergr Nursing	2,261	22	722	33	761	7	162	23	3,022	29	884	30
IDNS	213	4	71	18	0	0	0	-	213	4	71	18
NUCL	0	0	0	-	746	5	147	29	746	5	147	29
NURN	231	4	45	11	0	0	0	-	231	4	45	11
NUTH	1,817	14	606	43	15	2	15	8	1,832	16	621	39
NURSING	2,261	22	722	33	761	7	162	23	3,022	29	884	30
ACADEMIC PROGRAMS												
EOP (EXAC)	319	25	311	12	0	0	0	-	319	25	311	12
Military Science (ROTC)	74	16	113	7	0	0	0	-	74	16	113	7
ACADEMIC PRGS	393	41	424	10	0	0	0	-	393	41	424	10
TOTAL UNDERGRADUATES												
UNDERGRADUATES	66,409	1,115	22,798	20	1,693	90	452	5	68,102	1,205	23,250	19

FALL 1994 CREDIT HOURS

Undergraduate Courses by Department & Subject Area

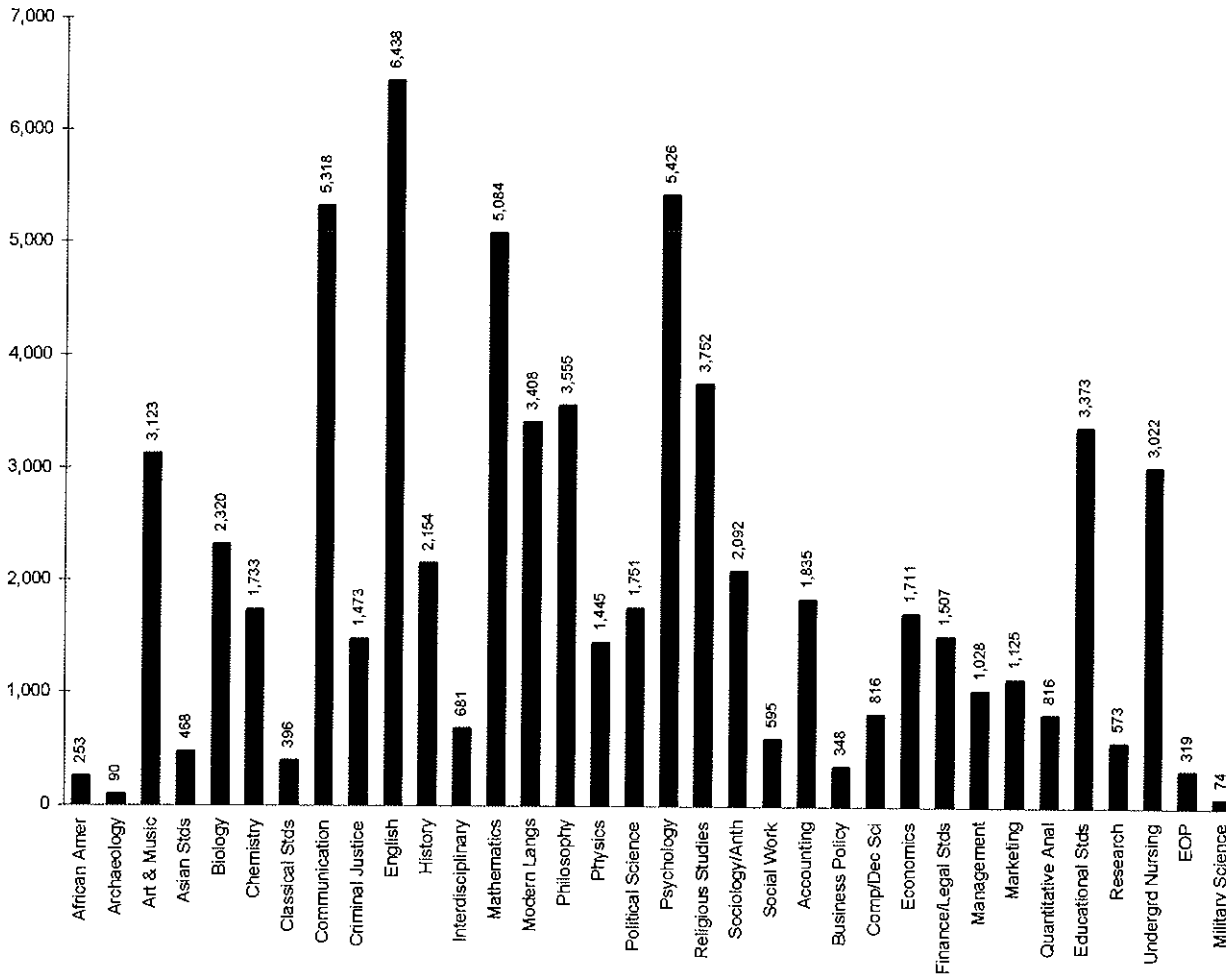

** 1, 2, 3, 4, 5, 6, 7, 8

- ¹ **Note:** Project Acceleration courses are excluded from these figures.
- ² **Note:** Academic Programs are courses offered through the EOP and Military Science programs.
- ³ **Note:** "Lecture Classes" are courses labeled as lecture, lab, or studio. "Independent Classes" are courses labeled as independent study, field work, internships, or co-ops.
- ⁴ **Note:** "# of Credits" are the total number of credits generated per department, subject area, or college.
- ⁵ **Note:** "# of Sect" are the total number of course sections offered that had student enrollment.
- ⁶ **Note:** "# of Stds" are the total number of students enrolled for every class. Students will be counted for each class enrolled.
- ⁷ **Note:** "Avg Size" are the average class sizes per department, subject area, or college.
- ⁸ **Source:** Data provided from annual credit hour reports compiled from the university's registration files on the Student Information System (SIS).

FALL 1994 CREDIT HOURS

Graduate Courses by Department & Subject Area

	LECTURE CLASSES				INDEPENDENT CLASSES				ALL CLASSES			
	# of Credits	# of Sect	# of Stdts	AVG SIZE	# of Credits	# of Sect	# of Stdts	AVG SIZE	# of Credits	# of Sect	# of Stdts	AVG SIZE
COLLEGE OF ARTS & SCIENCES												
Art & Music (ARMS)	126	2	42	21	0	0	0	-	126	2	42	21
Asian Studies	186	10	62	6	6	1	2	2	192	11	64	6
ASIA	162	8	54	7	6	1	2	2	168	9	56	6
CHIN	6	1	2	2	0	0	0	-	6	1	2	2
JAPN	18	1	6	6	0	0	0	-	18	1	6	6
Biology (BIOL)	344	9	116	13	34	7	18	3	378	16	134	8
Chemistry (CHEM)	390	15	178	12	170	20	66	3	560	35	244	7
Communication	474	10	158	16	48	3	16	5	522	13	174	13
COMM	114	3	38	13	39	2	13	7	153	5	51	10
COST	243	5	81	16	0	0	0	-	243	5	81	16
COTC	117	2	39	20	9	1	3	3	126	3	42	14
English (ENGL)	249	6	83	14	18	1	6	6	267	7	89	13
Jewish Christian (JCST)	139	9	47	5	0	0	0	-	139	9	47	5
Mathematics (MATH)	42	3	14	5	0	0	0	-	42	3	14	5
Public Admin (PSMA)	1,206	25	402	16	18	1	6	6	1,224	26	408	16
ARTS & SCIENCES	3,156	89	1,102	12	294	33	114	3	3,450	122	1,216	10
SCHOOL OF BUSINESS												
Accounting (BACC)	570	10	190	19	0	0	0	-	570	10	190	19
Business Policy (BPOL)	135	2	45	23	0	0	0	-	135	2	45	23
Comput/Dec Sci (BMIS)	408	6	136	23	3	1	1	1	411	7	137	20
Economics (ECON)	318	4	106	27	3	1	1	1	321	5	107	21
Finance/Legal Std	990	15	330	22	12	3	4	1	1,002	18	334	19
BFIN	666	10	222	22	9	2	3	2	675	12	225	19
BLAW	324	5	108	22	3	1	1	1	327	6	109	18

(Continued)

FALL 1994 CREDIT HOURS

Graduate Courses by Department & Subject Area

	LECTURE CLASSES				INDEPENDENT CLASSES				ALL CLASSES			
	# of Credits	# of Sect	# of Stdts	AVG SIZE	# of Credits	# of Sect	# of Stdts	AVG SIZE	# of Credits	# of Sect	# of Stdts	AVG SIZE
SCHOOL OF BUSINESS (Continued)												
Management (BMGT)	435	7	145	21	6	1	2	2	441	8	147	18
Marketing (BMKT)	705	9	235	26	9	2	3	2	714	11	238	22
Quant Analysis (BQUA)	597	7	199	28	3	1	1	1	600	8	200	25
Taxation (BTAX)	894	12	298	25	0	0	0	-	894	12	298	25
BUSINESS	5,052	72	1,684	23	36	9	12	1	5,088	81	1,696	21
COLLEGE OF EDUCATION												
Counseling Psych (CPSY)	2,004	46	668	15	394	20	136	7	2,398	66	804	12
Education/ Admin	1,059	27	353	13	147	11	49	4	1,206	38	402	11
EDAS	357	8	119	15	147	11	49	4	504	19	168	9
ESAD	627	16	209	13	0	0	0	-	627	16	209	13
HRED	75	3	25	8	0	0	0	-	75	3	25	8
Educational Stdts (EDST)	1,503	52	501	10	69	5	20	4	1,572	57	521	9
EDUCATION	4,566	125	1,522	12	610	36	205	6	5,176	161	1,727	11
COLLEGE OF NURSING												
Graduate Nursing (NURS)	1,718	34	601	18	0	0	0	-	1,718	34	601	18
NURSING	1,718	34	601	18	0	0	0	-	1,718	34	601	18
SCHOOL OF THEOLOGY												
Biblical Studies (BIBL)	347	10	119	12	9	2	3	2	356	12	122	10
Christian Ethics (CETH)	66	2	22	11	6	2	2	1	72	4	24	6
Masters Divinity (HSTD)	255	8	85	11	3	1	1	1	258	9	86	10

(Continued)

FALL 1994 CREDIT HOURS

Graduate Courses by Department & Subject Area

	LECTURE CLASSES				INDEPENDENT CLASSES				ALL CLASSES			
	# of Credits	# of Sect	# of Stdts	AVG SIZE	# of Credits	# of Sect	# of Stdts	AVG SIZE	# of Credits	# of Sect	# of Stdts	AVG SIZE
SCHOOL OF THEOLOGY (Continued)												
Pastoral Theology	540	22	276	13	5	3	3	1	545	25	279	11
CETH	124	5	42	8	0	0	0	-	124	5	42	8
PTHO	416	17	234	14	5	3	3	1	421	20	237	12
Philosophical Th (PLTL)	138	5	46	9	0	0	0	-	138	5	46	9
Systematic Theol (STHO)	531	12	179	15	11	3	4	1	542	15	183	12
THEOLOGY	1,877	59	727	12	34	11	13	1	1,911	70	740	11
TOTAL GRADUATES												
GRADUATES	16,369	379	5,636	15	974	89	344	4	17,343	468	5,980	13

** 1, 2, 3, 4, 5, 6

- ¹ **Note:** "Lecture Classes" are courses labeled as lecture, lab, or studio. "Independent Classes" are courses labeled as independent study, field work, internships, or co-ops.
- ² **Note:** "# of Credits" are the total number of credits generated per department, subject area, or college.
- ³ **Note:** "# of Sect" are the total number of course sections offered that had student enrollment.
- ⁴ **Note:** "# of Stdts" are the total number of students enrolled for every class. Students will be counted for each class enrolled.
- ⁵ **Note:** "Avg Size" are the average class sizes per department, subject area, or college.
- ⁶ **Source:** Data provided from annual credit hour reports compiled from the university's registration files on the Student Information System (SIS).

FALL 1994 CREDIT HOURS

Graduate Courses by Department

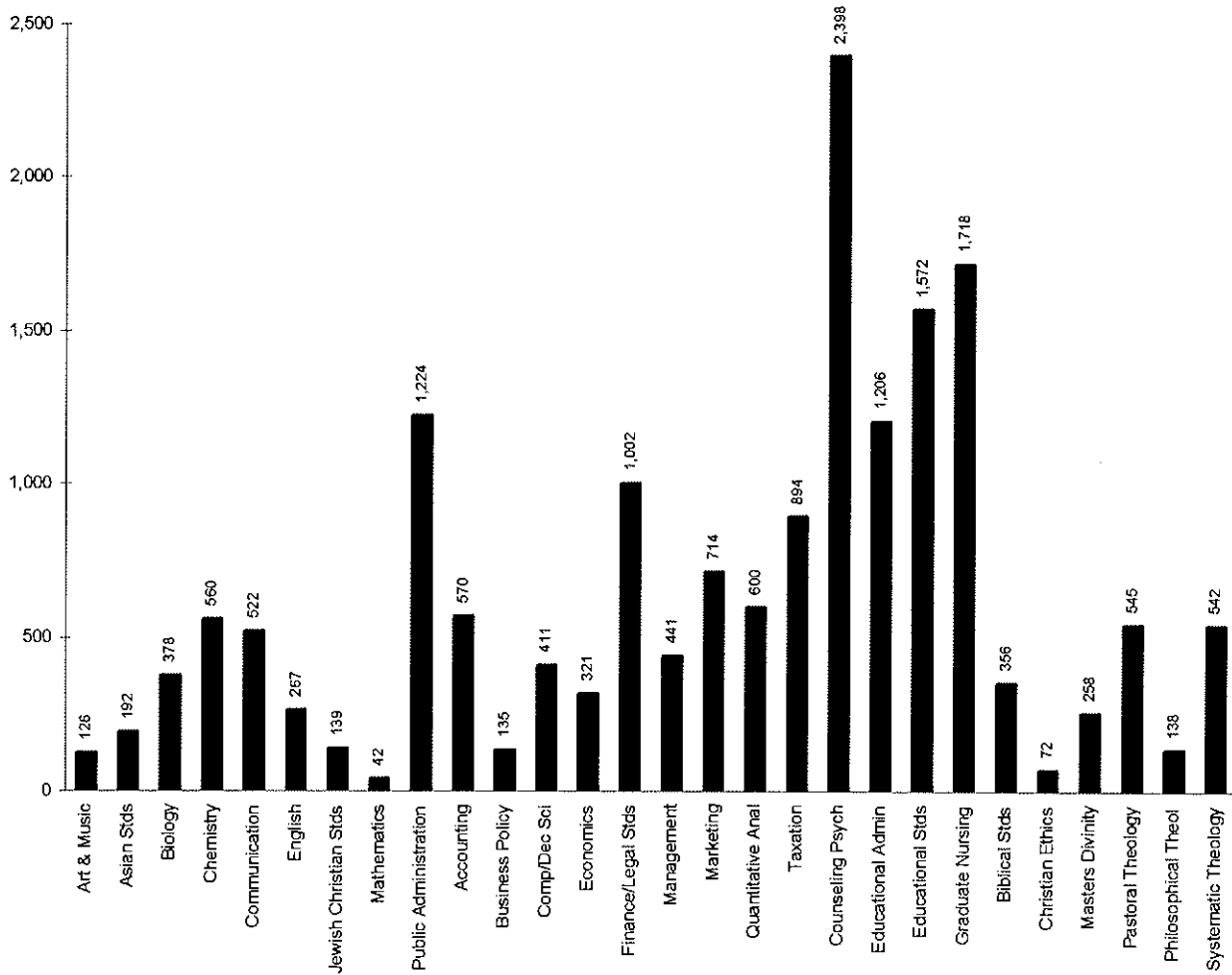

FALL 1994 CREDIT HOURS

Law School Courses by Department & Subject Area

	LECTURE CLASSES				INDEPENDENT CLASSES				ALL CLASSES			
	# of Credits	# of Sect	# of Stdts	AVG SIZE	# of Credits	# of Sect	# of Stdts	AVG SIZE	# of Credits	# of Sect	# of Stdts	AVG SIZE
SCHOOL OF LAW												
CLIN	340	12	156	13	78	4	39	10	418	16	195	12
COML	509	5	186	37	0	0	0	-	509	5	186	37
CORP	1,400	6	368	61	0	0	0	-	1,400	6	368	61
CRJU	970	9	352	39	0	0	0	-	970	9	352	39
ENVR	309	4	123	31	0	0	0	-	309	4	123	31
HIPH	643	9	314	35	0	0	0	-	643	9	314	35
HLTH	273	5	105	21	0	0	0	-	273	5	105	21
INDL	590	7	225	32	0	0	0	-	590	7	225	32
INTL	180	4	71	18	0	0	0	-	180	4	71	18
LABR	228	3	76	25	0	0	0	-	228	3	76	25
LAW	6,059	57	2,421	42	0	0	0	-	6,059	57	2,421	42
MTCT	415	29	414	14	0	0	0	-	415	29	414	14
PRFM	910	9	368	41	0	0	0	-	910	9	368	41
PRMD	1,427	19	542	29	0	0	0	-	1,427	19	542	29
PROP	527	6	182	30	0	0	0	-	527	6	182	30
PUBG	252	5	95	19	0	0	0	-	252	5	95	19
PUBR	319	8	136	17	0	0	0	-	319	8	136	17
TAXN	1,327	10	454	45	0	0	0	-	1,327	10	454	45
WRTG	148	10	109	11	8	1	4	4	156	11	113	10
GRADUATES	16,826	217	6,697	31	86	5	43	9	16,912	222	6,740	30

** 1, 2, 3, 4, 5, 6

¹ **Note:** "Lecture Classes" are courses labeled as lecture, lab, or studio. "Independent Classes" are courses labeled as independent study, field work, internships, or co-ops.

² **Note:** "# of Credits" are the total number of credits generated per department, subject area, or college.

³ **Note:** "# of Sect" are the total number of course sections offered that had student enrollment.

⁴ **Note:** "# of Stdts" are the total number of students enrolled for every class. Students will be counted for each class enrolled.

⁵ **Note:** "Avg Size" are the average class sizes per department, subject area, or college.

⁶ **Source:** Data provided from annual credit hour reports compiled from the university's registration files on the Student Information System (SIS).

DEGREES EARNED 1993-94

Baccalaureates by Major

	Sub Total	MALE						Sub Total	FEMALE						TOTAL
		Wh	Bl	His	Asn	Natv	Unk		Wh	Bl	His	Asn	Natv	Unk	
COLLEGE OF ARTS & SCIENCES															
Arts and Humanities															
Advertising Art BA	2	1	0	0	1	0	0	13	8	1	1	1	0	2	15
Art History BA	1	1	0	0	0	0	0	1	0	0	0	0	0	1	2
Classical Studies BA	1	1	0	0	0	0	0	0	0	0	0	0	0	0	1
Communication BA	49	39	5	1	0	0	4	65	47	6	6	2	0	4	114
English BA	12	9	1	0	0	0	2	47	31	8	2	2	0	4	59
Fine Arts BA	0	0	0	0	0	0	0	1	1	0	0	0	0	0	1
Liberal Stds BA	11	10	0	0	0	1	0	14	8	3	1	2	0	0	25
Modern Lang BA	0	0	0	0	0	0	0	1	1	0	0	0	0	0	1
Philosophy BA	2	0	0	2	0	0	0	0	0	0	0	0	0	0	2
Religious Stds BA	4	4	0	0	0	0	0	1	0	0	0	1	0	0	5
Spanish BA	0	0	0	0	0	0	0	1	1	0	0	0	0	0	1
ARTS & HUMANITIES	82	65	6	3	1	1	6	144	97	18	10	8	0	11	226
% of Total	8%							14%							22%
Social and Behavioral Science															
African-Amer Std BA	0	0	0	0	0	0	0	1	0	1	0	0	0	0	1
Asian Area Stds BA	3	2	1	0	0	0	0	2	2	0	0	0	0	0	6
Criminal Justice BA	32	25	2	3	0	0	2	25	16	6	1	0	0	2	57
Economics BA	12	11	0	0	0	0	1	1	1	0	0	0	0	0	13
History BA	23	21	1	1	0	0	0	6	6	0	0	0	0	0	29
Political Science BA	44	36	0	1	2	0	5	29	20	4	2	0	0	3	73
Psychology BA	17	11	1	0	2	0	3	56	41	9	2	0	0	4	73
Social Work BA	0	0	0	0	0	0	0	4	2	1	0	0	0	1	4
Social/Behav Sci BA	2	1	0	0	1	0	0	7	4	0	0	1	0	2	9
Sociology BA	2	1	1	0	0	0	0	9	3	3	0	2	0	1	11
SOCIAL & BEHAVIORAL	135	108	6	5	5	0	11	140	95	24	5	3	0	13	275
% of Total	13%							14%							27%
Math and Sciences															
Biology BS	17	9	1	1	5	0	1	18	10	4	2	1	0	1	35
Chemistry(ACS) BS	1	1	0	0	0	0	0	5	5	0	0	0	0	0	6
Chemistry BS	4	3	1	0	0	0	0	4	0	2	1	0	0	1	8
Computer Sci BS	6	5	0	0	0	0	1	1	0	1	0	0	0	0	7
Mathematics BS	3	1	1	0	0	0	1	5	2	0	3	0	0	0	8
Natural Science BS	1	1	0	0	0	0	0	0	0	0	0	0	0	0	1
Physics BS	4	3	0	0	0	0	1	0	0	0	0	0	0	0	4
MATH & SCIENCES	36	23	3	1	5	0	4	33	17	7	6	1	0	2	69
% of Total	3%							3%	2%	1%	1%	0%	0%	0%	7%
ARTS & SCIENCES	253	196	15	9	11	1	21	317	209	49	21	12	0	26	570
% of Total	25%							31%							55%

(Continued)

DEGREES EARNED 1993-94

Baccalaureates by Major

		MALE							FEMALE							TOTAL
		Sub Total	Wh	Bl	His	Asn	Natv	Unk	Sub Total	Wh	Bl	His	Asn	Natv	Unk	
SCHOOL OF BUSINESS																
Accounting	BSB	64	51	2	4	4	0	3	25	21	1	0	2	0	1	89
Economics	BSB	2	2	0	0	0	0	0	0	0	0	0	0	0	0	2
Finance	BSB	43	35	0	3	3	0	2	31	22	3	3	0	0	3	74
Management	BSB	28	22	2	3	0	0	1	11	9	1	0	0	0	1	39
Mgmt Info Sys	BSB	14	10	2	2	0	0	0	5	3	1	0	1	0	0	19
Marketing	BSB	36	30	1	1	1	0	3	37	29	1	1	3	0	3	73
BUSINESS		187	150	7	13	8	0	9	109	84	7	4	6	0	8	296
% of Total		18%							11%							20%
COLLEGE OF EDUCATION & HUMAN SERVICES																
Dev Disord-Elm	BSE	1	1	0	0	0	0	0	16	14	0	1	0	0	1	17
Dev Disord-Sec	BSE	0	0	0	0	0	0	0	3	2	1	0	0	0	0	3
Elementary Ed	BSE	3	3	0	0	0	0	0	22	16	4	0	0	0	2	25
Health/Phys Ed	BSE	9	6	2	1	0	0	0	4	3	1	0	0	0	0	13
Secondary Ed	BSB	3	2	0	0	0	0	1	11	8	0	1	0	0	2	14
EDUCATION		16	12	2	1	0	0	1	56	43	6	2	0	0	5	72
% of Total		2%							5%							7%
COLLEGE OF NURSING																
Nursing	BSN	0	0	0	0	0	0	0	33	26	1	1	2	0	3	33
Nursing (RN)	BSN	1	1	0	0	0	0	0	41	31	4	1	1	0	4	42
Nursing Acc'l 2nd	BSN	3	0	0	1	1	0	1	13	9	2	1	1	0	0	16
Nursing 2nd Dgr	BSN	0	0	0	0	0	0	0	1	0	0	0	0	0	1	1
NURSING		4	1	0	1	1	0	1	88	66	7	3	4	0	8	92
% of Total		0%							9%							0%
TOTAL BACCALAUREATE																
BACCALAUREATE		460	359	24	24	20	1	32	570	402	69	30	22	0	47	1,030
% of Total		45%	35%	2%	2%	2%	0%	3%	55%	39%	7%	3%	2%	0%	5%	100%

** 1, 2

¹ Note: The following racial categories were used: White (Wh), Black (Bl), Hispanic (His), Asian/Pacific Islander (Asn), American Indian/Alaskan Native (Natv), and Unknown (Unk).

² Source: Data provided from the university's registration files on Student Information System (SIS).

DEGREES EARNED 1993-94

Baccalaureates by Major

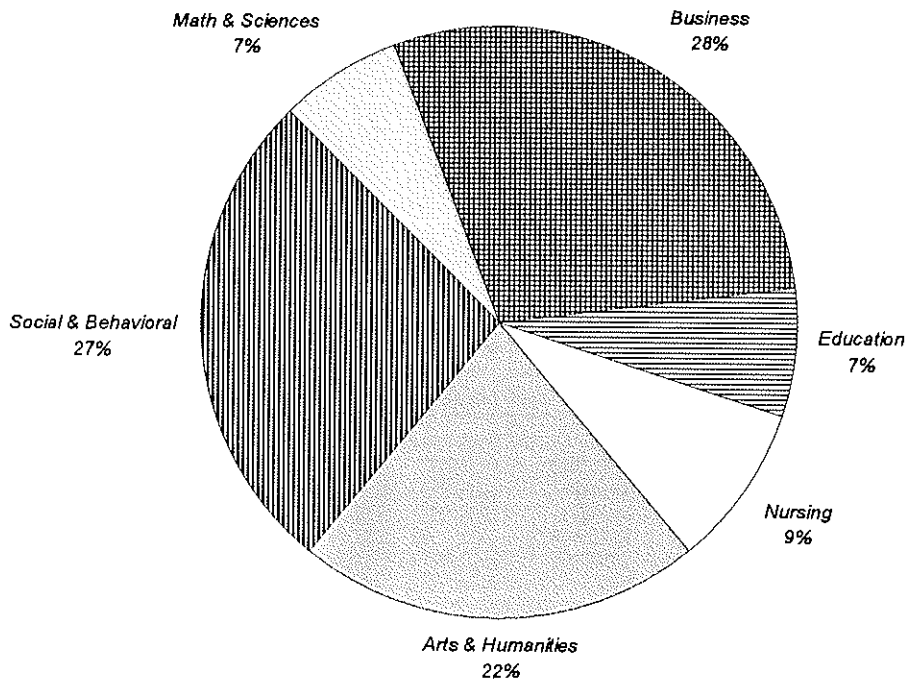

DEGREES EARNED 1993-94

Baccalaureate Degrees by Rank Order

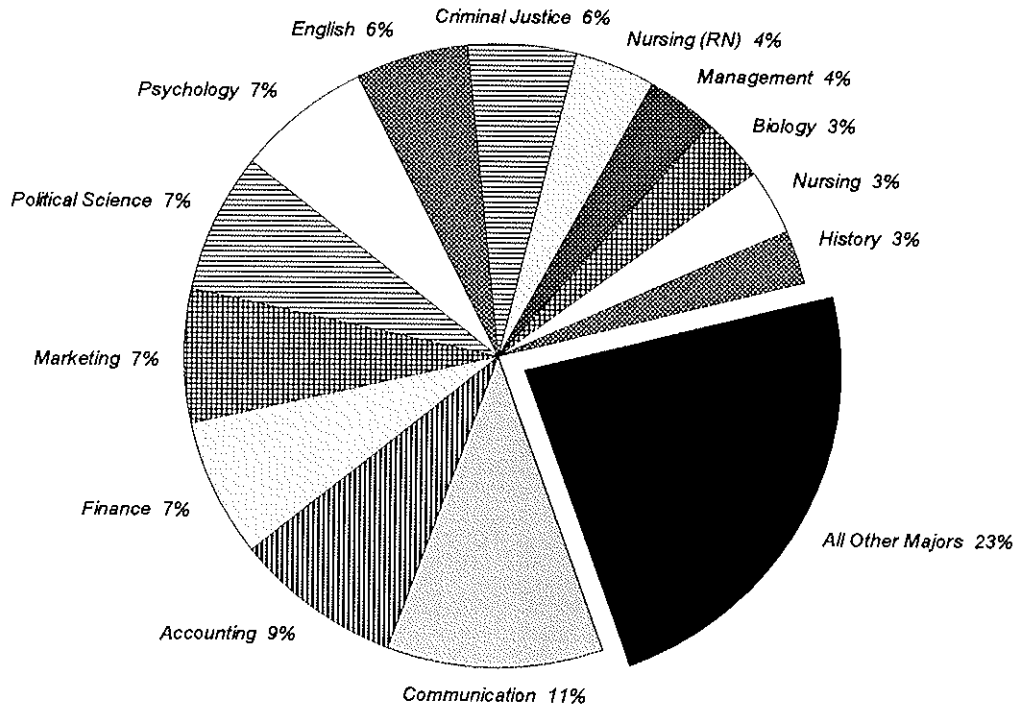

Rank	Major	N	Rank	Major	N	Rank	Major	N
1	Communication	114	15	Liberal Stds	25	29	Religious Stds	5
2	Accounting	89	16	*Development'l Disorder	20	30	Physics	4
3	Finance	74	17	Mgmt Info Sys	19	31	Social Work	4
4	Marketing	73	18	Nursing Accl 2nd	16	32	Art History	2
5	Political Science	73	19	Advertising Art	15	33	Economics	2
6	Psychology	73	20	*Chemistry	14	34	Philosophy	2
7	English	59	21	Secondary Ed	14	35	African-Amer Std	1
8	Criminal Justice	57	22	Economics	13	36	Classical Studies	1
9	Nursing (RN)	42	23	Health/Phys Ed	13	37	Fine Arts	1
10	Management	39	24	Sociology	11	38	Modern Lang	1
11	Biology	35	25	Social/Behav Sci	9	39	Natural Science	1
12	Nursing	33	26	Mathematics	8	40	Nursing 2nd Dgr	1
13	History	29	27	Computer Sci	7	41	Spanish	1
14	Elementary Ed	25	28	Asian Area Stds	5			

*Chemistry = Chemistry (ACS) + Chemistry (Non-ACS)

*Development'l Disorder = Developmental Disorders Elem + Developmental Disorders Sec

** 3

³ Source: Data provided from the university's registration files on Student Information System (SIS).

DEGREES EARNED 1993-94

Master's by Major

		MALE							FEMALE							TOTAL
		Sub							Sub							
		Total	Wh	Bl	His	Asn	Natv	Unk	Total	Wh	Bl	His	Asn	Natv	Unk	
COLLEGE OF ARTS & SCIENCES																
Asian Area Stds	MA	4	1	1	0	1	0	1	6	3	0	0	0	0	3	10
Biology	MS	4	2	0	0	0	0	2	9	2	0	0	0	0	7	13
Chemistry	MS	13	0	0	0	0	0	13	2	2	0	0	0	0	0	15
Corp/Pblc Comm	MA	9	3	1	1	0	0	4	33	4	4	0	0	0	25	42
English	MA	5	1	0	1	0	0	3	6	3	0	1	0	0	2	11
Jewish-Chrst St	MA	3	2	0	0	0	0	1	0	0	0	0	0	0	0	3
Mathematics	MS	1	0	0	0	0	0	1	1	1	0	0	0	0	0	2
Microbiology	MS	0	0	0	0	0	0	0	5	1	0	0	0	0	4	5
Public Admin	MPA	13	7	0	0	0	0	6	17	10	0	0	0	0	7	30
ARTS & SCIENCES		52	16	2	2	1	0	31	79	26	4	1	0	0	48	131
% of Total		8%							13%							21%
SCHOOL OF BUSINESS																
Accounting	MBA	1	1	0	0	0	0	0	5	1	0	0	0	0	4	6
Finance	MBA	67	16	1	0	0	0	50	37	12	0	0	0	0	25	104
Management	MBA	12	5	0	0	0	0	7	8	1	0	0	0	0	7	20
Mgmt Info Sys	MBA	13	4	0	1	0	0	8	8	3	0	0	0	0	5	21
Marketing	MBA	20	4	0	1	0	0	15	15	4	0	0	0	0	11	35
Taxation	MST	12	2	0	1	0	0	9	7	1	0	0	0	0	6	19
BUSINESS		125	32	1	3	0	0	89	80	22	0	0	0	0	58	205
% of Total		20%							13%							33%
COLLEGE OF EDUCATION & HUMAN SERVICES																
Allied Health Ed	MAE	0	0	0	0	0	0	0	3	1	0	0	0	0	2	3
Bilingual/Bicult Ed	MAE	0	0	0	0	0	0	0	2	0	0	1	0	0	1	2
Counselor Prep	MAE	8	1	0	1	0	0	6	23	8	0	0	0	0	15	31
Elem-Sec Admin	MAE	1	0	0	0	0	0	1	5	3	0	0	0	0	2	6
Elementary Ed	MAE	5	4	0	0	1	0	0	19	8	0	0	0	0	11	24
General Prof Ed	MAE	33	4	0	0	0	0	29	42	7	0	0	0	0	35	75
Psycholog'l Std	MAE	1	0	1	0	0	0	0	23	5	1	1	0	0	16	24
Rehabilit'n Cnslg	MAE	0	0	0	0	0	0	0	1	1	0	0	0	0	0	1
Secondary Ed	MAE	6	0	0	0	0	0	6	7	0	0	3	0	0	4	13
Stdt Personnel	MAE	0	0	0	0	0	0	0	2	1	0	0	0	0	1	2
Marriage & Famly	EdS	5	1	0	0	0	0	4	11	3	0	0	0	0	8	16
Schl/Comm Psych	EdS	1	1	0	0	0	0	0	3	1	0	0	0	0	2	4
Secondary Educ	EdS	1	0	0	0	1	0	0	5	0	0	0	0	0	5	6
EDUCATION		61	11	1	1	2	0	46	146	38	1	5	0	0	102	207
% of Total		10%							23%							33%

(Continued)

DEGREES EARNED 1993-94

Master's by Major

	Sub	MALE							FEMALE							TOTAL
		Total	Wh	Bl	His	Asn	Natv	Unk	Total	Wh	Bl	His	Asn	Natv	Unk	
COLLEGE OF NURSING																
Clin Spec;Adult	MSN	0	0	0	0	0	0	0	9	3	0	0	0	0	6	9
Clin Spec;Aged	MSN	0	0	0	0	0	0	0	7	3	0	0	0	0	4	7
Clin Spec;Child	MSN	0	0	0	0	0	0	0	2	1	0	0	0	0	1	2
Clin Spec;Chldr	MSN	0	0	0	0	0	0	0	13	7	0	0	0	0	6	13
Critic Care Adult	MSN	0	0	0	0	0	0	0	6	1	0	0	1	0	4	6
Nursing Admin	MSN	2	0	0	0	1	0	1	14	3	0	0	0	0	11	16
Nursing Educ	MNE	0	0	0	0	0	0	0	2	0	0	0	0	0	2	2
NURSING		2	0	0	0	1	0	1	53	18	0	0	1	0	34	55
% of Total		0%							8%							9%
SCHOOL OF THEOLOGY																
Biblical Studies	MAT	1	1	0	0	0	0	0	0	0	0	0	0	0	0	1
Catechetical Min	MPM	0	0	0	0	0	0	0	2	2	0	0	0	0	0	2
Christian Ethics	MAT	1	1	0	0	0	0	0	0	0	0	0	0	0	0	1
Liturgical Min	MPM	0	0	0	0	0	0	0	1	1	0	0	0	0	0	1
Min Spirit'l Dir	MPM	0	0	0	0	0	0	0	3	2	0	0	0	0	1	3
Systematic Theology	MPM	2	2	0	0	0	0	0	2	2	0	0	0	0	0	4
Youth Ministry	MPM	0	0	0	0	0	0	0	1	0	0	0	0	0	1	1
Divinity (Sem)	MDiv	16	10	1	3	1	0	1	0	0	0	0	0	0	0	16
THEOLOGY		20	14	1	3	1	0	1	9	7	0	0	0	0	2	29
% of Total		3%							1%							5%
TOTAL MASTERS																
MASTERS		260	73	5	9	5	0	168	367	111	5	6	1	0	244	627
% of Total		41%	12%	1%	1%	1%	0%	27%	59%	18%	1%	1%	0%	0%	39%	100%

** 1, 2

¹ **Note:** The following racial categories were used: White (Wh), Black (Bl), Hispanic (His), Asian/Pacific Islander (Asn), American Indian/Alaskan Native (Natv), and Unknown (Unk).
² **Source:** Data provided from the university's registration files on Student Information System (SIS).

DEGREES EARNED 1993-94

Master's by Major

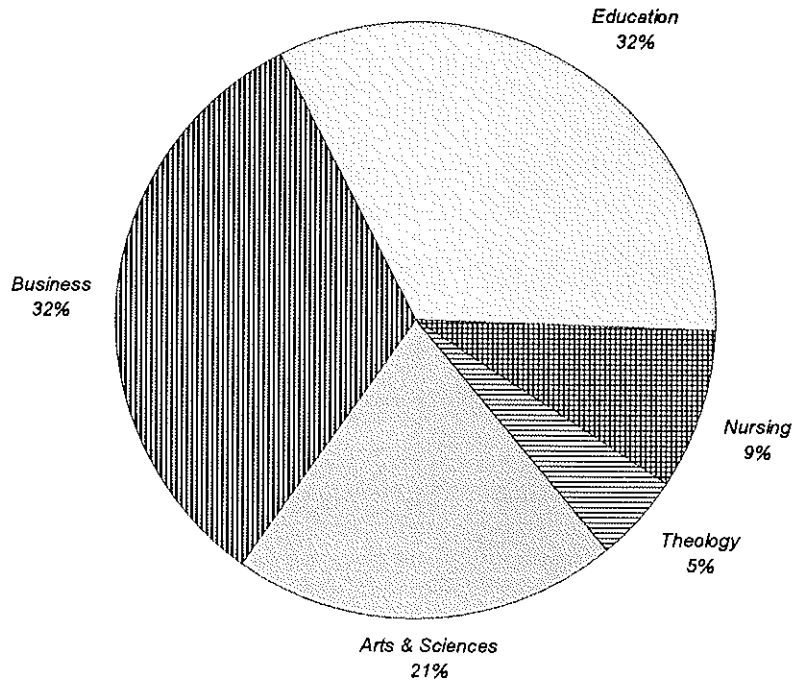

DEGREES EARNED 1993-94

Master's Degrees by Rank Order

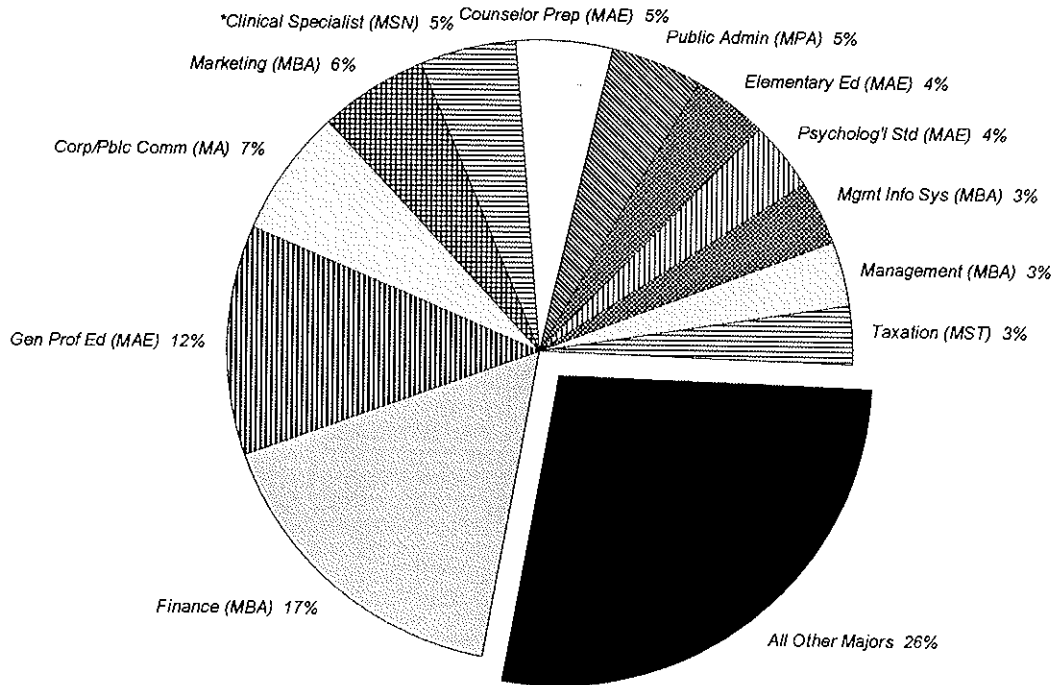

Rank	Major	N	Rank	Major	N	Rank	Major	N	
1	Finance (MBA)	104	15	Nursing Admin (MSN)	16	29	Jewish-Chrst St (MA)	3	
2	General Prof Ed (MAE)	75	16	Chemistry (MS)	15	30	Min Spirit'l Dir (MPM)	3	
3	Corp/Pbhc Comm (MA)	42	17	Biology (MS)	13	31	Bilingual/Bicult Ed (MAE)	2	
4	Marketing (MBA)	35	18	Secondary Ed (MAE)	13	32	Catechetical Min (MPM)	2	
5	*Clinical Specialist (MSN)	31	19	English (MA)	11	33	Mathematics (MS)	2	
6	Counselor Prep (MAE)	31	20	Asian Area Stds (MA)	10	34	Nursing Educ (MNE)	2	
7	Public Admin (MPA)	30	21	Accounting (MBA)	6	35	Std't Personnel (MAE)	2	
8	Elementary Ed (MAE)	24	22	Critic Care Adult (MSN)	6	36	Biblical Studies (MAT)	1	
9	Psycholog'l Std (MAE)	24	23	Elem-Sec Admin (MAE)	6	37	Christian Ethics (MAT)	1	
10	Mgmt Info Sys (MBA)	21	24	Secondary Educ (EdS)	6	38	Liturgical Min (MPM)	1	
11	Management (MBA)	20	25	Microbiology (MS)	5	39	Rehabilit'n Cnslg (MAE)	1	
12	Taxation (MST)	19	26	Sch/Comm Psych (EdS)	4	40	Youth Ministry (MPM)	1	
13	Divinity (MDiv)	16	27	Systematic Theol (MPM)	4				
14	Marriage & Famly (EdS)	16	28	Allied Health Ed (MAE)	3				

*Clinical Specialist (MSN) = Clin Spec:Adult + Clin Spec:Aged + Clin Spec;Child + Clin Spec; Chldrn

** 3

³ Source: Data provided from the university's registration files on Student Information System (SIS).

DEGREES EARNED 1993-94

Doctoral by Major

		MALE						FEMALE						TOTAL		
		Sub Total	Wh	Bl	His	Asn	Natv	Unk	Sub Total	Wh	Bl	His	Asn	Natv	Unk	
COLLEGE OF ARTS & SCIENCES																
Chemistry	PhD	3	2	0	0	0	0	1	2	1	0	0	1	0	0	5
ARTS & SCIENCES		3	2	0	0	0	0	1	2	1	0	0	1	0	0	5
% of Total		14%							10%							24%
COLLEGE OF EDUCATION & HUMAN SERVICES																
Clinical Psychology	PhD	2	2	0	0	0	0	0	4	3	0	0	1	0	0	6
Counseling Psych	PhD	1	1	0	0	0	0	0	2	2	0	0	0	0	0	3
Elem-Sec Admin	EdD	1	1	0	0	0	0	0	0	0	0	0	0	0	0	1
Higher Education	EdD	0	0	0	0	0	0	0	1	1	0	0	0	0	0	1
Marriage & Family	PhD	2	2	0	0	0	0	0	3	0	0	0	0	0	3	5
EDUCATION		6	6	0	0	0	0	0	10	6	0	0	1	0	3	16
% of Total		29%							48%							76%
TOTAL DOCTORAL																
DOCTORAL		9	8	0	0	0	0	1	12	7	0	0	2	0	3	21
% of Total		43%	38%	0%	0%	0%	0%	5%	57%	33%	0%	0%	10%	0%	14%	100%

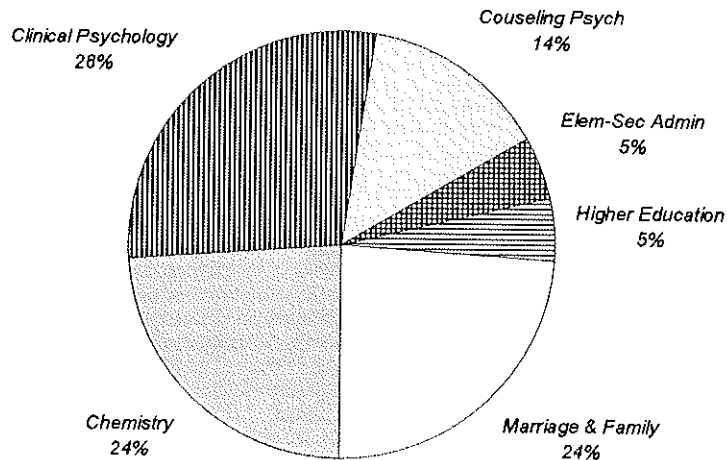

** 1, 2

¹ Note: The following racial categories were used: White (Wh), Black (Bl), Hispanic (His), Asian/Pacific Islander (Asn), American Indian/Alaskan Native (Natv), and Unknown (Unk).

² Source: Data provided from the university's registration files on Student Information System (SIS).

DEGREES EARNED 1993-94

Law

LAW SCHOOL	JD	MALE							FEMALE							TOTAL
		Sub Total	Wh	Bl	His	Asn	Natv	Unk	Sub Total	Wh	Bl	His	Asn	Natv	Unk	
Law		223	185	11	15	10	2	0	193	145	33	9	6	0	0	416
LAW		223	185	11	15	10	2	0	193	145	33	9	6	0	0	416
% of Total		54%	44%	3%	4%	2%	0%	0%	46%	35%	8%	2%	1%	0%	0%	100%

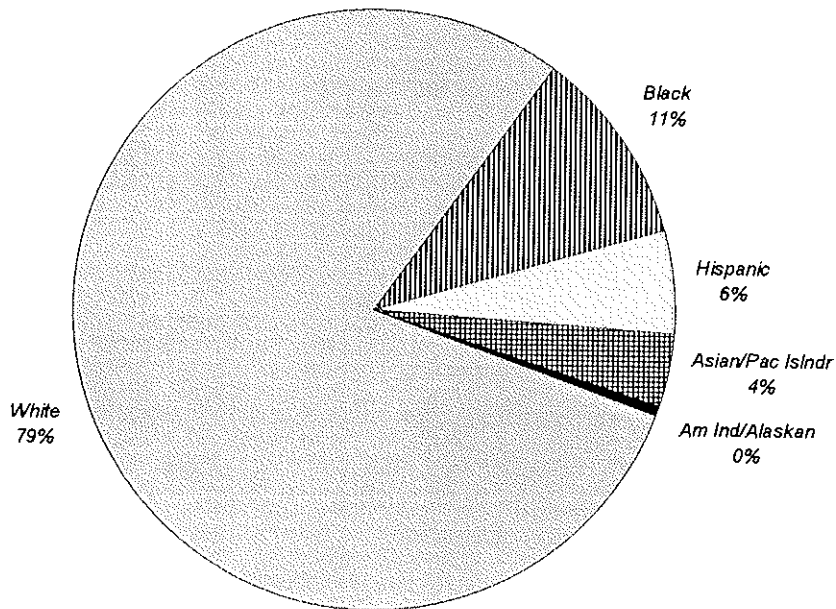

** 3, 4

³ Note: The following racial categories were used: White (Wh), Black (Bl), Hispanic (His), Asian/Pacific Islander (Asn), American Indian/Alaskan Native (Natv), and Unknown (Unk).

⁴ Source: Data provided from the university's registration files on Student Information System (SIS).

ALUMNI

DISTRIBUTION OF ALUMNI by State

	FIRST DEGREE EARNED				TOTAL	%
	Undergrad	Graduate	Law	Unknown		
Alabama	21	4	6	1	32	0%
Alaska	6	0	4	0	10	0%
Arizona	91	24	23	11	149	0%
Arkansas	4	2	0	0	6	0%
California	488	116	78	57	739	1%
Colorado	86	16	17	6	125	0%
Connecticut	442	85	47	55	629	1%
Delaware	57	20	6	13	96	0%
District of Columbia	51	12	19	2	84	0%
Florida	735	208	119	73	1,135	2%
Georgia	145	34	22	6	207	0%
Hawaii	22	4	2	1	29	0%
Idaho	4	0	1	0	5	0%
Illinois	104	25	22	8	159	0%
Indiana	36	13	7	5	61	0%
Iowa	12	3	1	3	19	0%
Kansas	22	6	3	1	32	0%
Kentucky	31	10	2	0	43	0%
Louisiana	13	4	2	5	24	0%
Maine	34	18	11	7	70	0%
Maryland	279	65	45	30	419	1%
Massachusetts	286	79	38	30	433	1%
Michigan	84	34	5	6	129	0%
Minnesota	33	10	4	1	48	0%
Mississippi	5	0	2	0	7	0%
Missouri	32	11	7	4	54	0%
Montana	5	1	1	0	7	0%
Nebraska	10	3	1	2	16	0%
Nevada	16	3	6	2	27	0%
New Hampshire	71	11	9	13	104	0%
New Jersey	25,193	9,112	6,338	2,638	43,281	80%
New Mexico	15	2	3	1	21	0%
New York	1,421	567	400	234	2,622	5%
North Carolina	175	56	16	13	260	0%
North Dakota	3	0	0	1	4	0%
Ohio	143	32	9	11	195	0%
Oklahoma	15	2	3	5	25	0%
Oregon	24	12	6	3	45	0%
Pennsylvania	682	282	181	108	1,253	2%
Rhode Island	47	8	4	10	69	0%
South Carolina	92	28	4	10	134	0%
South Dakota	2	2	0	0	4	0%
Tennessee	39	7	7	3	56	0%
Texas	182	46	29	14	271	1%
Utah	4	2	2	1	9	0%

(Continued)

DISTRIBUTION OF ALUMNI by State

	FIRST DEGREE EARNED				TOTAL	%
	Undergrad	Graduate	Law	Unknown		
Vermont	51	17	6	7	81	0%
Virginia	297	85	60	24	466	1%
Washington	55	11	11	1	78	0%
West Virginia	9	6	1	1	17	0%
Wisconsin	25	9	2	5	41	0%
Wyoming	3	1	1	0	5	0%
Foreign	77	41	8	4	130	0%
Unknown	7	3	1	2	13	0%
TOTAL	31,786	11,152	7,602	3,438	53,978	100%
%	59%	21%	14%	6%	100%	

** 1, 2

¹ Note: Students who have received two or more degrees from Seton Hall are counted only once for the first degree earned.
² Source: Alumni Office's institutional data base, Alumni/Development System (ADS).

DISTRIBUTION OF ALUMNI by State

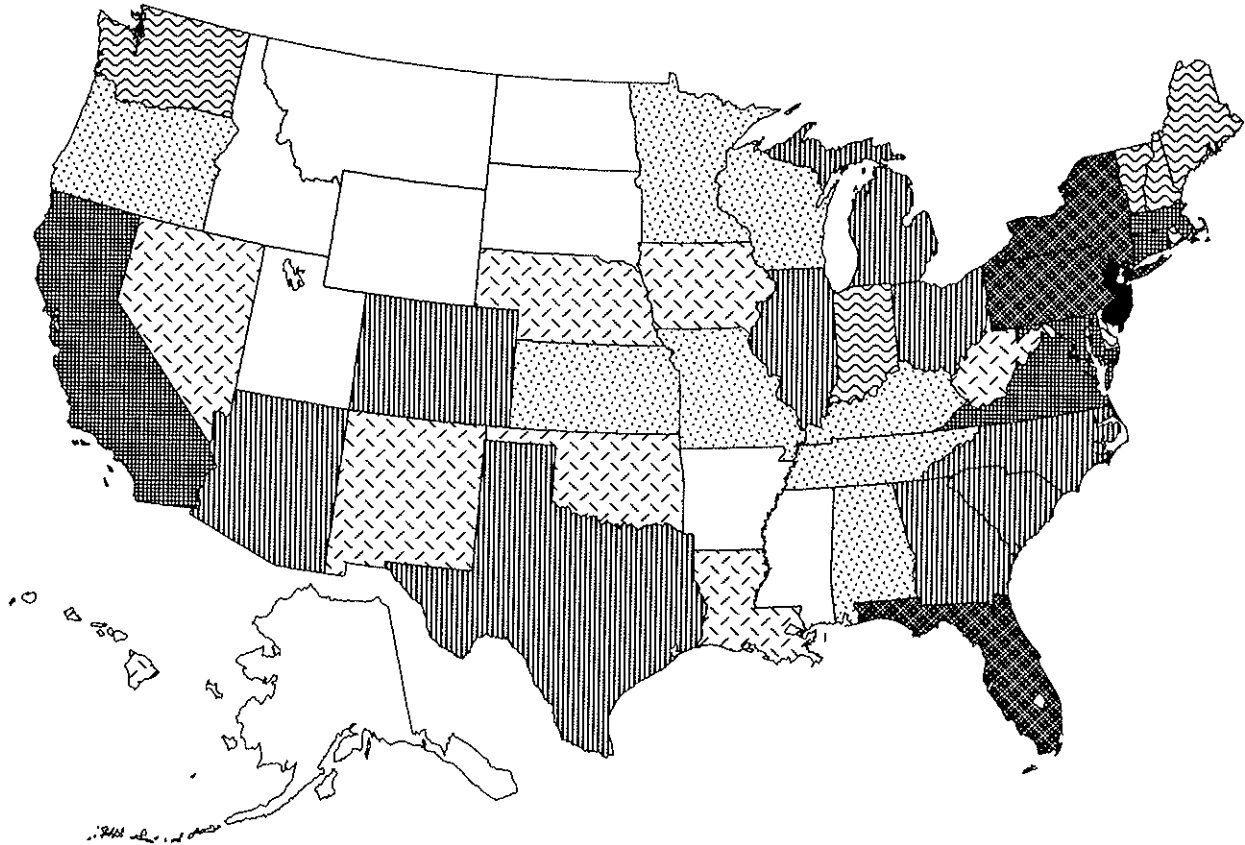

Number of Alumni



DISTRIBUTION OF ALUMNI by Rank Order of States

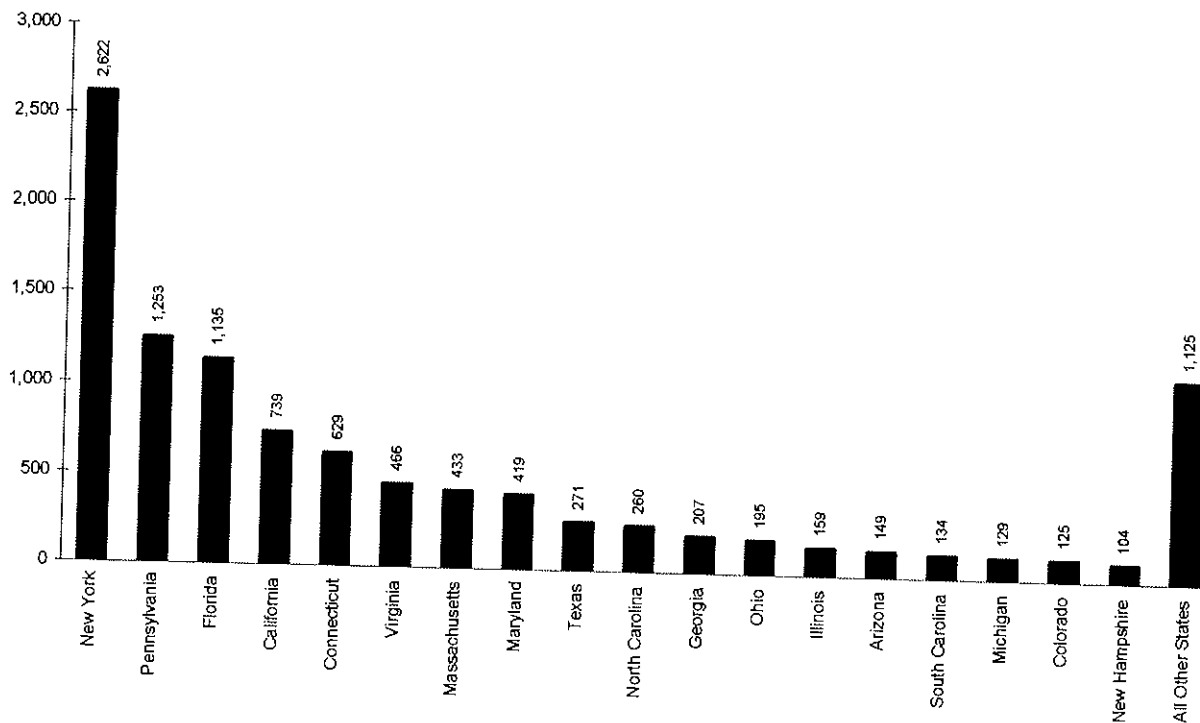

Rank	Major	N	Rank	Major	N	Rank	Major	N
1	New Jersey	43,281	18	Colorado	125	35	Hawaii	29
2	New York	2,622	19	New Hampshire	104	36	Nevada	27
3	Pennsylvania	1,253	20	Delaware	96	37	Oklahoma	25
4	Florida	1,135	21	District of Columbia	84	38	Louisiana	24
5	California	739	22	Vermont	81	39	New Mexico	21
6	Connecticut	629	23	Washington	78	40	Iowa	19
7	Virginia	466	24	Maine	70	41	West Virginia	17
8	Massachusetts	433	25	Rhode Island	69	42	Nebraska	16
9	Maryland	419	26	Indiana	61	43	Alaska	10
10	Texas	271	27	Tennessee	56	44	Utah	9
11	North Carolina	260	28	Missouri	54	45	Mississippi	7
12	Georgia	207	29	Minnesota	48	46	Montana	7
13	Ohio	195	30	Oregon	45	47	Arkansas	6
14	Illinois	159	31	Kentucky	43	48	Idaho	5
15	Arizona	149	32	Wisconsin	41	49	Wyoming	5
16	South Carolina	134	33	Alabama	32	50	North Dakota	4
17	Michigan	129	34	Kansas	32	51	South Dakota	4

** 3, 4

³ Note: Students who have received two or more degrees from Seton Hall are counted only once for the first degree earned.
⁴ Source: Alumni Office's institutional data base, Alumni/Development System (ADS).

DISTRIBUTION OF ALUMNI by Foreign Country

	FIRST DEGREE EARNED				TOTAL	%
	Undergrad	Graduate	Law	Unknown		
Australia	0	0	3	0	3	2%
Bahamas	0	1	0	0	1	1%
Barbados	1	0	0	0	1	1%
Bermuda	2	0	0	0	2	2%
British Virgin Islands	1	0	0	0	1	1%
Canada	11	0	0	0	11	8%
China	0	3	0	0	3	2%
Dominican Republic	1	1	0	0	2	2%
England	4	2	1	0	7	5%
Ethiopia	0	0	0	1	1	1%
France	1	1	0	1	3	2%
Germany	4	2	0	0	6	5%
Honduras	2	0	0	0	2	2%
Hong Kong	3	2	0	0	5	4%
India	0	1	0	0	1	1%
Ireland	3	1	0	0	4	3%
Israel	0	1	0	0	1	1%
Italy	3	0	0	1	4	3%
Jamaica	1	0	0	0	1	1%
Japan	6	3	0	0	9	7%
Lithuania	1	0	0	0	1	1%
Netherlands	1	1	0	0	2	2%
Netherlands Antilles	1	0	1	0	2	2%
Nigeria	0	1	0	0	1	1%
Puerto Rico	16	13	1	1	31	24%
Russia	1	0	0	0	1	1%
South Korea	2	1	0	0	3	2%
Spain	0	1	0	0	1	1%
Sudan	1	0	0	0	1	1%
Sweden	2	0	0	0	2	2%
Switzerland	2	1	2	0	5	4%
Taiwan	1	1	0	0	2	2%
Thailand	0	3	0	0	3	2%
Turkey	1	0	0	0	1	1%
United Kingdom	1	0	0	0	1	1%
Virgin Islands	3	0	0	0	3	2%
West Indies Federation	1	0	0	0	1	1%
Yugoslavia	0	1	0	0	1	1%
TOTAL	77	41	8	4	130	100%
%	59%	32%	6%	3%	100%	

** 1, 2

¹ **Note:** Students who have received two or more degrees from Seton Hall are counted only once for the first degree earned.

² **Source:** Alumni Office's institutional data base, Alumni/Development System (ADS).

DISTRIBUTION OF ALUMNI by Degree Year

	FIRST DEGREE EARNED				TOTAL	%
	Undergrad	Graduate	Law	Unknown		
1918	1	0	0	0	1	0%
1920	2	0	0	0	2	0%
1922	1	0	0	0	1	0%
1923	2	0	0	0	2	0%
1924	1	0	0	0	1	0%
1925	2	0	0	0	2	0%
1926	3	0	0	0	3	0%
1927	4	0	0	0	4	0%
1928	3	0	0	0	3	0%
1929	8	0	0	0	8	0%
1930	6	0	0	1	7	0%
1931	12	0	0	1	13	0%
1932	9	0	5	0	14	0%
1933	14	0	4	0	18	0%
1934	17	0	10	1	28	0%
1935	14	0	11	0	25	0%
1936	21	0	7	0	28	0%
1937	31	0	5	0	36	0%
1938	6	1	0	0	7	0%
1939	30	4	5	6	45	0%
1940	34	5	6	8	53	0%
1941	63	7	10	11	91	0%
1942	75	2	6	18	101	0%
1943	51	6	0	19	76	0%
1944	29	4	0	13	46	0%
1945	22	6	3	13	44	0%
1946	42	8	1	18	69	0%
1947	72	0	0	35	107	0%
1948	228	10	4	15	257	0%
1949	514	23	10	42	589	1%
1950	636	37	1	55	729	1%
1951	588	33	1	50	672	1%
1952	445	36	0	44	525	1%
1953	324	23	0	42	389	1%
1954	380	55	9	36	480	1%
1955	339	55	14	31	439	1%
1956	356	87	20	47	510	1%
1957	402	82	16	54	554	1%
1958	454	87	18	68	627	1%
1959	461	114	24	86	685	1%
1960	446	92	26	80	644	1%
1961	505	99	29	106	739	1%
1962	513	107	45	122	787	1%
1963	523	102	43	148	816	2%
1964	567	147	47	151	912	2%

(Continued)

DISTRIBUTION OF ALUMNI by Degree Year

	FIRST DEGREE EARNED				TOTAL	%
	Undergrad	Graduate	Law	Unknown		
1965	538	159	53	141	891	2%
1966	488	217	66	130	901	2%
1967	441	270	79	143	933	2%
1968	530	240	127	147	1,044	2%
1969	647	358	126	249	1,380	3%
1970	601	325	113	193	1,232	2%
1971	590	193	158	196	1,137	2%
1972	654	450	156	213	1,473	3%
1973	633	386	178	46	1,243	2%
1974	665	282	266	80	1,293	2%
1975	687	405	217	78	1,387	3%
1976	676	422	237	20	1,355	3%
1977	782	365	274	42	1,463	3%
1978	889	319	252	30	1,490	3%
1979	730	211	265	25	1,231	2%
1980	748	208	293	10	1,259	2%
1981	848	350	281	34	1,513	3%
1982	1,078	297	294	41	1,710	3%
1983	1,135	326	306	37	1,804	3%
1984	929	301	311	24	1,565	3%
1985	894	321	285	26	1,526	3%
1986	1,123	474	312	23	1,932	4%
1987	811	242	300	16	1,369	3%
1988	921	375	295	18	1,609	3%
1989	873	317	304	23	1,517	3%
1990	827	386	357	26	1,596	3%
1991	901	447	314	27	1,689	3%
1992	1,007	437	286	26	1,756	3%
1993	1,060	488	347	25	1,920	4%
1994	824	349	370	28	1,571	3%
TOTAL	31,786	11,152	7,602	3,438	53,978	100%
%	59%	21%	14%	6%	100%	

** 1, 2

¹ **Note:** Students who have received two or more degrees from Seton Hall are counted only once for the first degree earned.
² **Source:** Alumni Office's institutional data base, Alumni/Development System (ADS).

DISTRIBUTION OF ALUMNI by State

	FIRST DEGREE EARNED				TOTAL	%
	Undergrad	Graduate	Law	Unknown		
Alabama	21	4	6	1	32	0%
Alaska	6	0	4	0	10	0%
Arizona	91	24	23	11	149	0%
Arkansas	4	2	0	0	6	0%
California	488	116	78	57	739	1%
Colorado	86	16	17	6	125	0%
Connecticut	442	85	47	55	629	1%
Delaware	57	20	6	13	96	0%
District of Columbia	51	12	19	2	84	0%
Florida	735	208	119	73	1,135	2%
Georgia	145	34	22	6	207	0%
Hawaii	22	4	2	1	29	0%
Idaho	4	0	1	0	5	0%
Illinois	104	25	22	8	159	0%
Indiana	36	13	7	5	61	0%
Iowa	12	3	1	3	19	0%
Kansas	22	6	3	1	32	0%
Kentucky	31	10	2	0	43	0%
Louisiana	13	4	2	5	24	0%
Maine	34	18	11	7	70	0%
Maryland	279	65	45	30	419	1%
Massachusetts	286	79	38	30	433	1%
Michigan	84	34	5	6	129	0%
Minnesota	33	10	4	1	48	0%
Mississippi	5	0	2	0	7	0%
Missouri	32	11	7	4	54	0%
Montana	5	1	1	0	7	0%
Nebraska	10	3	1	2	16	0%
Nevada	16	3	6	2	27	0%
New Hampshire	71	11	9	13	104	0%
New Jersey	25,193	9,112	6,338	2,638	43,281	80%
New Mexico	15	2	3	1	21	0%
New York	1,421	567	400	234	2,622	5%
North Carolina	175	56	16	13	260	0%
North Dakota	3	0	0	1	4	0%
Ohio	143	32	9	11	195	0%
Oklahoma	15	2	3	5	25	0%
Oregon	24	12	6	3	45	0%
Pennsylvania	682	282	181	108	1,253	2%
Rhode Island	47	8	4	10	69	0%
South Carolina	92	28	4	10	134	0%
South Dakota	2	2	0	0	4	0%
Tennessee	39	7	7	3	56	0%
Texas	182	46	29	14	271	1%
Utah	4	2	2	1	9	0%

(Continued)

DISTRIBUTION OF ALUMNI by State

	FIRST DEGREE EARNED				TOTAL	%
	Undergrad	Graduate	Law	Unknown		
Vermont	51	17	6	7	81	0%
Virginia	297	85	60	24	466	1%
Washington	55	11	11	1	78	0%
West Virginia	9	6	1	1	17	0%
Wisconsin	25	9	2	5	41	0%
Wyoming	3	1	1	0	5	0%
Foreign	77	41	8	4	130	0%
Unknown	7	3	1	2	13	0%
TOTAL	31,786	11,152	7,602	3,438	53,978	100%
%	59%	21%	14%	6%	100%	

** 1, 2

¹ Note: Students who have received two or more degrees from Seton Hall are counted only once for the first degree earned.
² Source: Alumni Office's institutional data base, Alumni/Development System (ADS).

DISTRIBUTION OF ALUMNI by State

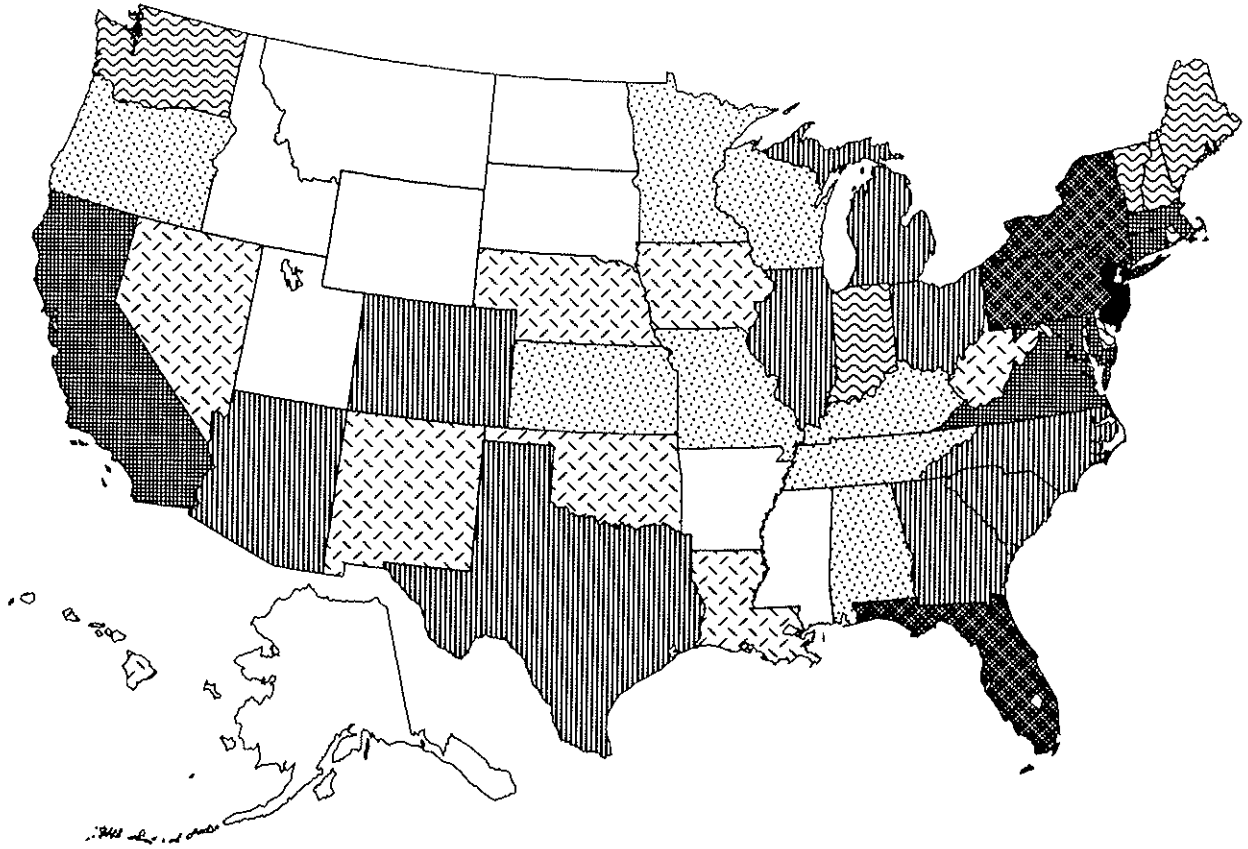

Number of Alumni



DISTRIBUTION OF ALUMNI by Rank Order of States

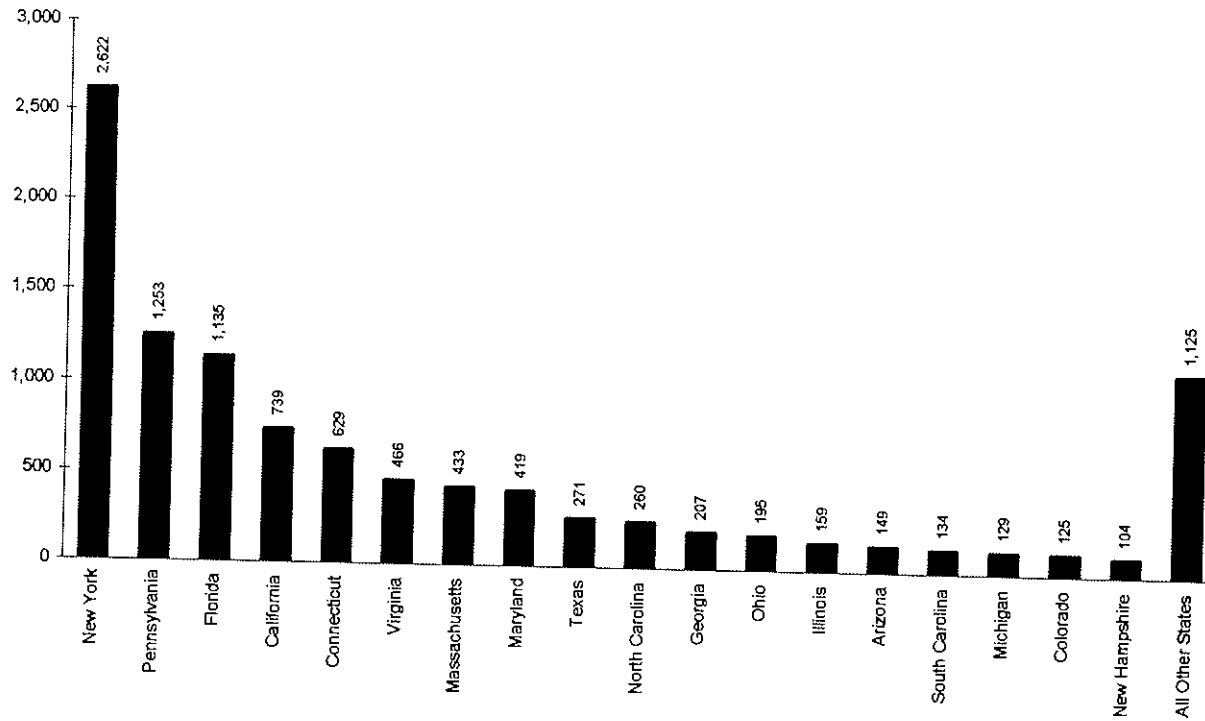

Rank	Major	N	Rank	Major	N	Rank	Major	N
1	New Jersey	43,281	18	Colorado	125	35	Hawaii	29
2	New York	2,622	19	New Hampshire	104	36	Nevada	27
3	Pennsylvania	1,253	20	Delaware	96	37	Oklahoma	25
4	Florida	1,135	21	District of Columbia	84	38	Louisiana	24
5	California	739	22	Vermont	81	39	New Mexico	21
6	Connecticut	629	23	Washington	78	40	Iowa	19
7	Virginia	466	24	Maine	70	41	West Virginia	17
8	Massachusetts	433	25	Rhode Island	69	42	Nebraska	16
9	Maryland	419	26	Indiana	61	43	Alaska	10
10	Texas	271	27	Tennessee	56	44	Utah	9
11	North Carolina	260	28	Missouri	54	45	Mississippi	7
12	Georgia	207	29	Minnesota	48	46	Montana	7
13	Ohio	195	30	Oregon	45	47	Arkansas	6
14	Illinois	159	31	Kentucky	43	48	Idaho	5
15	Arizona	149	32	Wisconsin	41	49	Wyoming	5
16	South Carolina	134	33	Alabama	32	50	North Dakota	4
17	Michigan	129	34	Kansas	32	51	South Dakota	4

** 3, 4

³ Note: Students who have received two or more degrees from Seton Hall are counted only once for the first degree earned.
⁴ Source: Alumni Office's institutional data base, Alumni/Development System (ADS).

DISTRIBUTION OF ALUMNI by Foreign Country

	FIRST DEGREE EARNED				TOTAL	%
	Undergrad	Graduate	Law	Unknown		
Australia	0	0	3	0	3	2%
Bahamas	0	1	0	0	1	1%
Barbados	1	0	0	0	1	1%
Bermuda	2	0	0	0	2	2%
British Virgin Islands	1	0	0	0	1	1%
Canada	11	0	0	0	11	8%
China	0	3	0	0	3	2%
Dominican Republic	1	1	0	0	2	2%
England	4	2	1	0	7	5%
Ethiopia	0	0	0	1	1	1%
France	1	1	0	1	3	2%
Germany	4	2	0	0	6	5%
Honduras	2	0	0	0	2	2%
Hong Kong	3	2	0	0	5	4%
India	0	1	0	0	1	1%
Ireland	3	1	0	0	4	3%
Israel	0	1	0	0	1	1%
Italy	3	0	0	1	4	3%
Jamaica	1	0	0	0	1	1%
Japan	6	3	0	0	9	7%
Lithuania	1	0	0	0	1	1%
Netherlands	1	1	0	0	2	2%
Netherlands Antilles	1	0	1	0	2	2%
Nigeria	0	1	0	0	1	1%
Puerto Rico	16	13	1	1	31	24%
Russia	1	0	0	0	1	1%
South Korea	2	1	0	0	3	2%
Spain	0	1	0	0	1	1%
Sudan	1	0	0	0	1	1%
Sweden	2	0	0	0	2	2%
Switzerland	2	1	2	0	5	4%
Taiwan	1	1	0	0	2	2%
Thailand	0	3	0	0	3	2%
Turkey	1	0	0	0	1	1%
United Kingdom	1	0	0	0	1	1%
Virgin Islands	3	0	0	0	3	2%
West Indies Federation	1	0	0	0	1	1%
Yugoslavia	0	1	0	0	1	1%
TOTAL	77	41	8	4	130	100%
%	59%	32%	6%	3%	100%	

** 1, 2

¹ Note: Students who have received two or more degrees from Seton Hall are counted only once for the first degree earned.
² Source: Alumni Office's institutional data base, Alumni/Development System (ADS).

DISTRIBUTION OF ALUMNI by Degree Year

	FIRST DEGREE EARNED				TOTAL	%
	Undergrad	Graduate	Law	Unknown		
1918	1	0	0	0	1	0%
1920	2	0	0	0	2	0%
1922	1	0	0	0	1	0%
1923	2	0	0	0	2	0%
1924	1	0	0	0	1	0%
1925	2	0	0	0	2	0%
1926	3	0	0	0	3	0%
1927	4	0	0	0	4	0%
1928	3	0	0	0	3	0%
1929	8	0	0	0	8	0%
1930	6	0	0	1	7	0%
1931	12	0	0	1	13	0%
1932	9	0	5	0	14	0%
1933	14	0	4	0	18	0%
1934	17	0	10	1	28	0%
1935	14	0	11	0	25	0%
1936	21	0	7	0	28	0%
1937	31	0	5	0	36	0%
1938	6	1	0	0	7	0%
1939	30	4	5	6	45	0%
1940	34	5	6	8	53	0%
1941	63	7	10	11	91	0%
1942	75	2	6	18	101	0%
1943	51	6	0	19	76	0%
1944	29	4	0	13	46	0%
1945	22	6	3	13	44	0%
1946	42	8	1	18	69	0%
1947	72	0	0	35	107	0%
1948	228	10	4	15	257	0%
1949	514	23	10	42	589	1%
1950	636	37	1	55	729	1%
1951	588	33	1	50	672	1%
1952	445	36	0	44	525	1%
1953	324	23	0	42	389	1%
1954	380	55	9	36	480	1%
1955	339	55	14	31	439	1%
1956	356	87	20	47	510	1%
1957	402	82	16	54	554	1%
1958	454	87	18	68	627	1%
1959	461	114	24	86	685	1%
1960	446	92	26	80	644	1%
1961	505	99	29	106	739	1%
1962	513	107	45	122	787	1%
1963	523	102	43	148	816	2%
1964	567	147	47	151	912	2%

(Continued)

DISTRIBUTION OF ALUMNI by Degree Year

	FIRST DEGREE EARNED				TOTAL	%
	Undergrad	Graduate	Law	Unknown		
1965	538	159	53	141	891	2%
1966	488	217	66	130	901	2%
1967	441	270	79	143	933	2%
1968	530	240	127	147	1,044	2%
1969	647	358	126	249	1,380	3%
1970	601	325	113	193	1,232	2%
1971	590	193	158	196	1,137	2%
1972	654	450	156	213	1,473	3%
1973	633	386	178	46	1,243	2%
1974	665	282	266	80	1,293	2%
1975	687	405	217	78	1,387	3%
1976	676	422	237	20	1,355	3%
1977	782	365	274	42	1,463	3%
1978	889	319	252	30	1,490	3%
1979	730	211	265	25	1,231	2%
1980	748	208	293	10	1,259	2%
1981	848	350	281	34	1,513	3%
1982	1,078	297	294	41	1,710	3%
1983	1,135	326	306	37	1,804	3%
1984	929	301	311	24	1,565	3%
1985	894	321	285	26	1,526	3%
1986	1,123	474	312	23	1,932	4%
1987	811	242	300	16	1,369	3%
1988	921	375	295	18	1,609	3%
1989	873	317	304	23	1,517	3%
1990	827	386	357	26	1,596	3%
1991	901	447	314	27	1,689	3%
1992	1,007	437	286	26	1,756	3%
1993	1,060	488	347	25	1,920	4%
1994	824	349	370	28	1,571	3%
TOTAL	31,786	11,152	7,602	3,438	53,978	100%
%	59%	21%	14%	6%	100%	

** 1, 2

¹ **Note:** Students who have received two or more degrees from Seton Hall are counted only once for the first degree earned.
² **Source:** Alumni Office's institutional data base, Alumni/Development System (ADS).



FACULTY & EMPLOYEES

FALL 1984 TO FALL 1994 FULL-TIME FACULTY by Rank, Tenure & Average Salary

	MALE FACULTY			FEMALE FACULTY			TOTAL FACULTY		
	N	Average Salary	Percent Tenured	N	Average Salary	Percent Tenured	N	Average Salary	Percent Tenured
FALL 1984*									
Professor	71	\$38,796	100%	12	\$35,043	100%	83	\$38,254	100%
Assoc Prof	76	\$31,698	92%	22	\$26,676	86%	98	\$30,570	91%
Asst Prof	68	\$23,937	54%	48	\$24,804	31%	116	\$24,296	45%
Instructor	8	\$24,965	13%	18	\$20,397	6%	26	\$21,802	8%
Lecturer	1	\$15,500	0%	1	\$12,000	0%	2	\$13,750	0%
Other	1	\$17,250	0%	-	-	-	1	\$17,250	0%
TOTAL 1984*	225	\$31,217	80%	101	\$25,516	47%	326	\$29,451	69%
FALL 1985*									
Professor	66	\$40,559	100%	11	\$40,245	100%	77	\$40,514	100%
Assoc Prof	77	\$33,627	75%	22	\$32,705	100%	99	\$33,422	81%
Asst Prof	73	\$27,770	40%	41	\$26,841	29%	114	\$27,436	36%
Instructor	3	\$25,033	33%	10	\$20,720	0%	13	\$21,715	8%
Lecturer	1	\$12,000	0%	-	-	-	1	\$12,000	0%
TOTAL 1985*	220	\$33,548	70%	84	\$29,404	54%	304	\$32,403	65%
FALL 1986*									
Professor	57	\$42,874	98%	12	\$37,271	100%	69	\$41,900	99%
Assoc Prof	71	\$35,517	82%	20	\$34,592	75%	91	\$35,314	80%
Asst Prof	57	\$29,251	40%	34	\$26,957	32%	91	\$28,394	37%
Instructor	7	\$26,362	14%	9	\$22,131	0%	16	\$23,982	6%
Other	2	\$20,200	0%	4	\$27,750	0%	6	\$25,233	0%
TOTAL 1986*	194	\$35,349	71%	79	\$29,947	48%	273	\$33,786	64%
FALL 1987									
Professor	87	\$51,009	94%	11	\$44,906	100%	98	\$50,287	95%
Assoc Prof	73	\$37,890	86%	29	\$37,722	83%	102	\$37,839	85%
Asst Prof	64	\$30,920	45%	30	\$28,000	30%	94	\$29,864	40%
Instructor	6	\$27,087	17%	5	\$24,772	100%	11	\$25,930	9%
Lecturer	1	\$55,428	0%	2	\$19,489	0%	3	\$31,469	0%
Other	14	\$40,165	21%	6	\$28,190	0%	20	\$33,633	15%
TOTAL 1987	245	\$41,088	73%	83	\$33,251	53%	328	\$38,891	68%

(Continued)

* Figures do not include Law School.

FALL 1984 TO FALL 1994 FULL-TIME FACULTY by Rank, Tenure & Average Salary

	MALE FACULTY			FEMALE FACULTY			TOTAL FACULTY		
	N	Average Salary	Percent Tenured	N	Average Salary	Percent Tenured	N	Average Salary	Percent Tenured
<u>FALL 1988</u>									
Professor	89	\$54,954	94%	11	\$46,512	100%	100	\$53,976	95%
Assoc Prof	75	\$41,163	87%	29	\$40,537	83%	104	\$40,978	86%
Asst Prof	72	\$33,127	42%	32	\$30,026	25%	104	\$32,071	37%
Instructor	9	\$24,648	11%	7	\$26,709	0%	16	\$25,610	6%
Lecturer	1	\$59,862	0%	2	\$24,084	0%	3	\$36,010	0%
Other	16	\$45,945	13%	11	\$34,108	0%	27	\$38,711	7%
TOTAL 1988	262	\$43,675	70%	92	\$35,417	47%	354	\$41,323	64%
<u>FALL 1989</u>									
Professor	87	\$57,561	91%	14	\$55,458	100%	101	\$58,409	94%
Assoc Prof	72	\$42,252	83%	29	\$42,218	86%	101	\$42,242	84%
Asst Prof	62	\$35,166	37%	38	\$32,228	18%	100	\$34,249	30%
Instructor	11	\$29,141	0%	12	\$28,797	0%	23	\$28,962	0%
Other	8	\$49,724	0%	8	\$38,085	0%	16	\$43,904	0%
TOTAL 1989	240	\$46,098	68%	101	\$38,571	46%	341	\$43,869	62%
<u>Fall 1990</u>									
Professor	80	\$64,367	98%	14	\$64,934	100%	94	\$64,451	98%
Assoc Prof	73	\$47,870	84%	27	\$48,445	93%	100	\$48,026	86%
Asst Prof	58	\$39,207	33%	47	\$37,228	17%	105	\$38,322	26%
Instructor	10	\$29,922	0%	6	\$30,393	0%	16	\$30,098	0%
Other	4	\$56,750	0%	2	\$48,500	0%	6	\$54,000	0%
TOTAL 1990	240	\$50,863	68%	96	\$44,231	49%	321	\$48,879	64%
<u>FALL 1991</u>									
Professor	78	\$68,851	96%	15	\$67,174	100%	93	\$68,580	97%
Assoc Prof	77	\$51,262	84%	33	\$51,079	88%	110	\$51,207	85%
Asst Prof	63	\$40,727	29%	45	\$41,040	13%	108	\$40,857	22%
Instructor	7	\$35,018	14%	3	\$28,544	0%	10	\$33,076	10%
Other	8	\$53,489	0%	7	\$40,068	0%	15	\$47,226	0%
TOTAL 1991	233	\$53,890	68%	103	\$47,632	49%	336	\$51,972	62%

(Continued)

FALL 1984 TO FALL 1994 FULL-TIME FACULTY by Rank, Tenure & Average Salary

	MALE FACULTY			FEMALE FACULTY			TOTAL FACULTY		
	N	Average Salary	Percent Tenured	N	Average Salary	Percent Tenured	N	Average Salary	Percent Tenured
FALL 1992									
Professor	78	\$71,368	99%	16	\$70,234	100%	94	\$71,175	99%
Assoc Prof	78	\$53,926	85%	39	\$52,284	82%	117	\$53,379	84%
Asst Prof	67	\$42,069	27%	42	\$39,593	12%	109	\$41,115	21%
Instructor	4	\$38,422	25%	7	\$34,797	0%	11	\$36,115	9%
Other	8	\$51,271	0%	9	\$43,363	0%	17	\$47,084	0%
TOTAL 1992	235	\$55,980	69%	113	\$48,315	47%	348	\$53,491	62%
FALL 1993									
Professor	80	\$74,156	98%	18	\$73,786	94%	98	\$74,088	97%
Assoc Prof	78	\$56,348	79%	37	\$56,569	84%	115	\$56,419	81%
Asst Prof	61	\$42,429	26%	44	\$39,365	9%	105	\$41,145	19%
Instructor	5	\$33,790	20%	8	\$30,750	0%	13	\$31,919	8%
Other	9	\$50,020	0%	8	\$36,916	0%	17	\$43,854	0%
TOTAL 1993	233	\$58,090	67%	115	\$49,518	45%	348	\$55,257	60%
FALL 1994									
Professor	77	\$75,534	99%	17	\$70,554	100%	94	\$74,633	99%
Assoc Prof	78	\$57,147	83%	36	\$56,599	83%	114	\$56,974	83%
Asst Prof	60	\$42,937	25%	44	\$38,198	7%	104	\$40,932	17%
Instructor	8	\$33,068	13%	8	\$32,424	0%	16	\$32,746	6%
Other	10	\$49,088	0%	8	\$44,710	0%	18	\$47,143	0%
TOTAL 1994	233	\$58,392	67%	113	\$48,980	44%	346	\$55,318	60%

** 1, 2, 3, 4, 5

¹ **Note:** Faculty are reported at their contracted teaching salary. Additional stipends for administrative, managerial or other responsibilities are NOT included in the salary calculation.

² **Note:** Faculty on sabbatical leave are reported at their regular salary even though they may be receiving a reduced annuity.

³ **Note:** Excluded from the report are faculty whose services are donated or contributed, in particular priests.

⁴ **Note:** Excluded from the report are librarians even though they may hold academic rank.

⁵ **Source:** IPEDS (formerly HEGIS) Faculty Reports filed annually with the U.S. Department of Education.

FALL 1984 TO FALL 1994 FULL-TIME FACULTY

Average Salary of Faculty by Gender

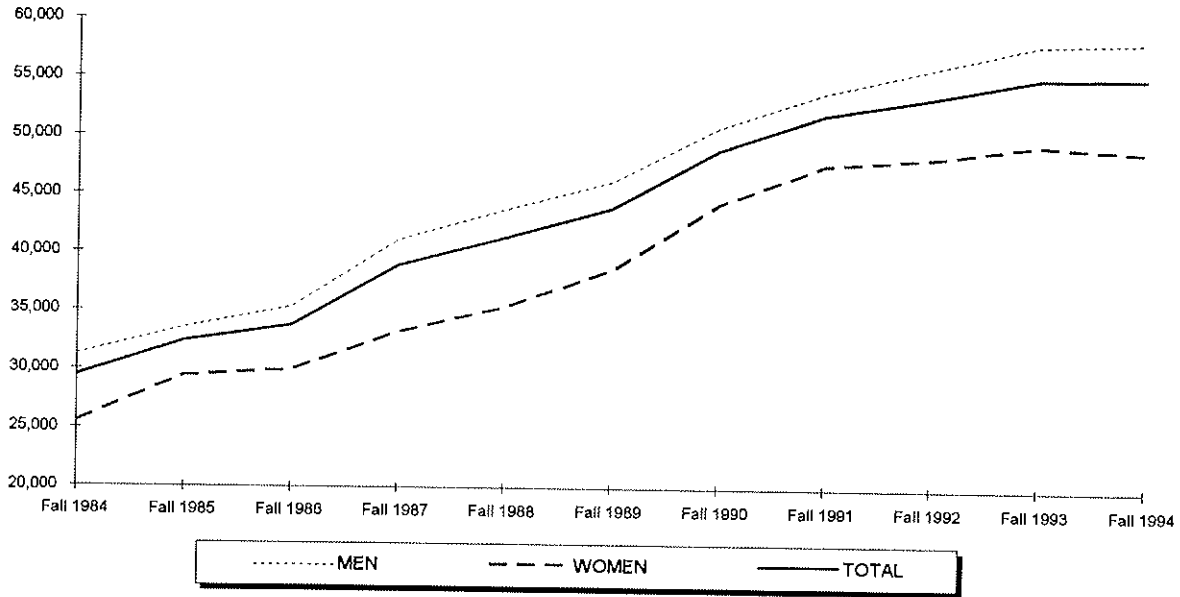

Percentage of Faculty Tenured by Gender

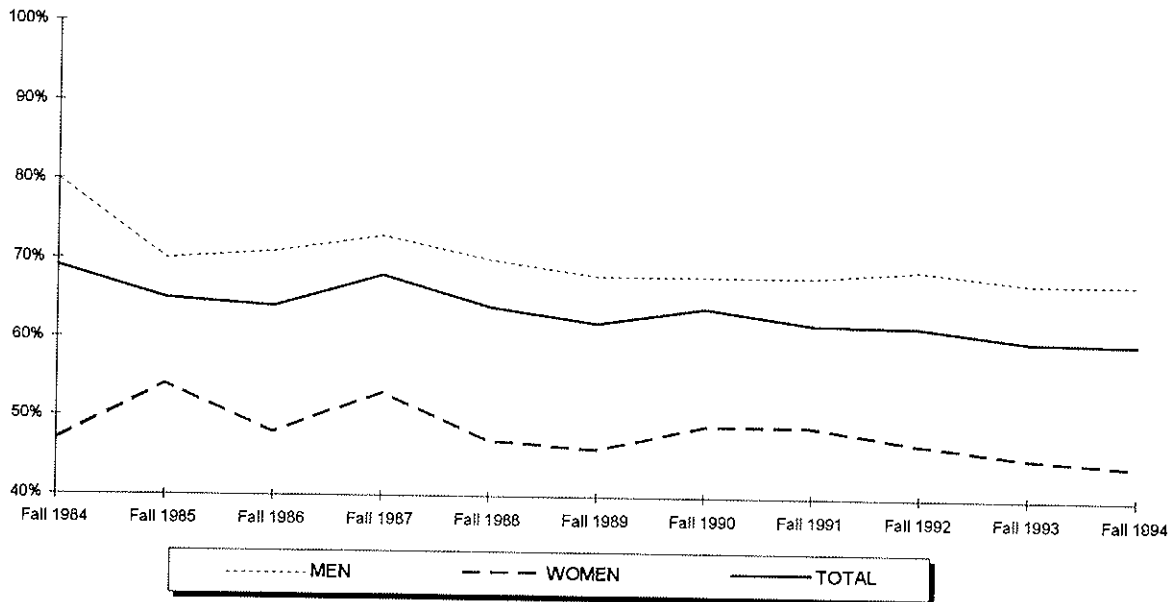

FALL 1984 TO FALL 1994 FULL-TIME FACULTY

Average Salary of Faculty by Rank

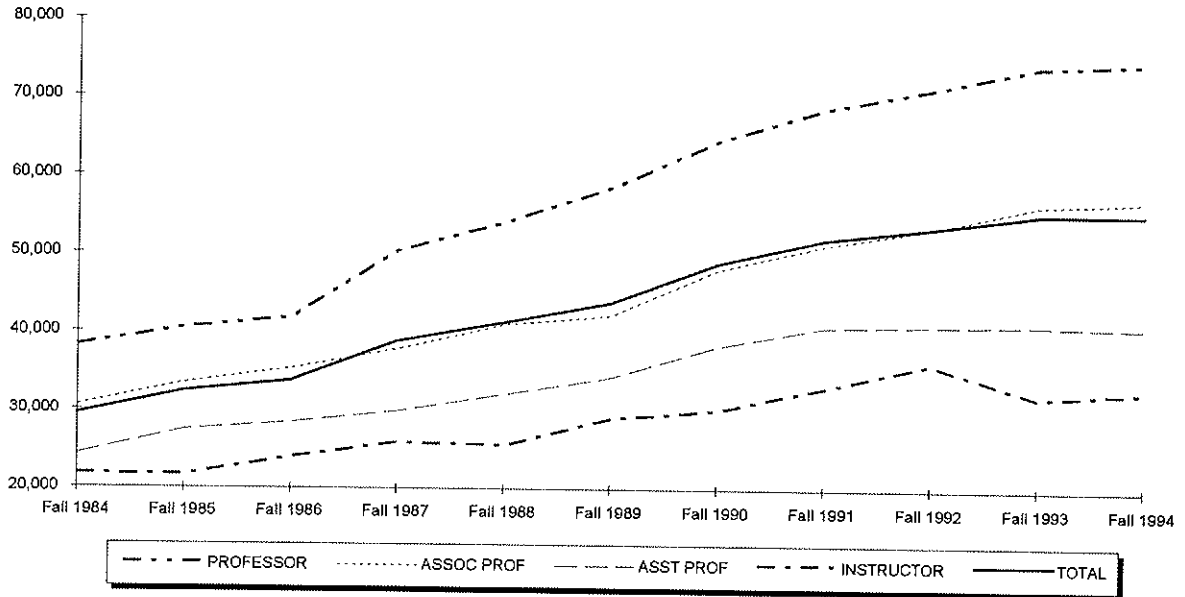

Percentage of Faculty Tenured by Rank

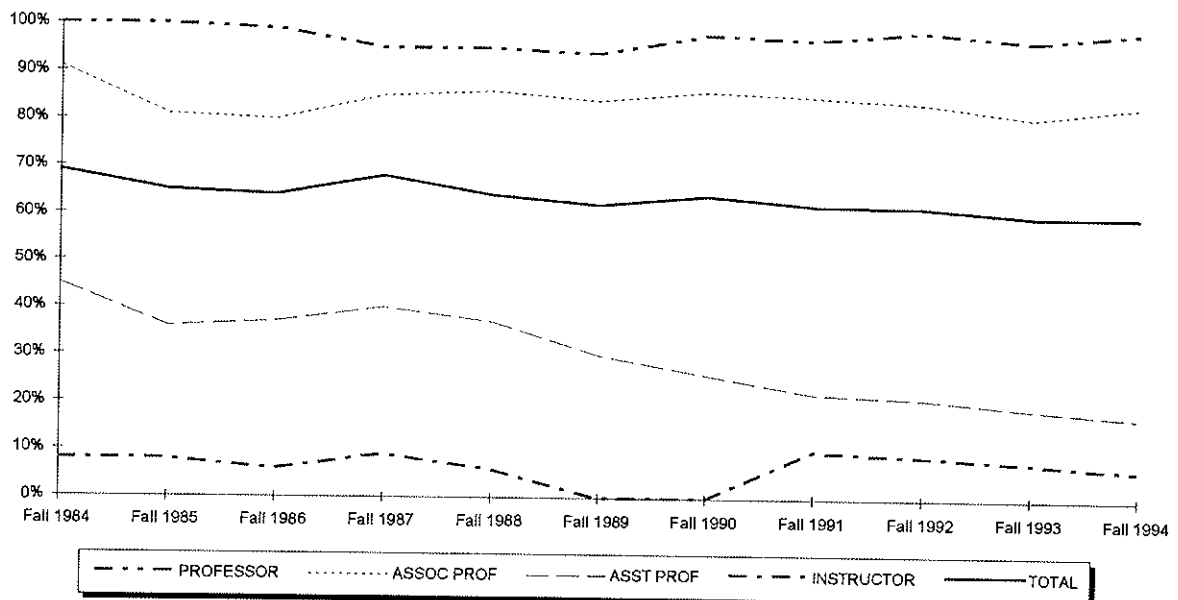

FALL 1994 FULL-TIME FACULTY by College, Gender, Rank & Salary

	PROFESSOR		ASSOC PROF		ASST PROF		INSTRUCTOR		OTHER		TOTAL	
	N	Avg Salary	N	Avg Salary	N	Avg Salary	N	Avg Salary	N	Avg Salary	N	Avg Salary
ARTS & SCIENCES												
Men	37	\$61,700	40	\$50,185	41	\$37,689	5	\$30,109	3	\$39,678	126	\$48,453
Women	6	\$56,659	12	\$46,943	30	\$34,912	2	\$26,375	6	\$34,604	56	\$39,482
TOTAL A&S	43	\$60,998	52	\$49,437	71	\$36,516	7	\$29,042	9	\$36,295	182	\$45,693
BUSINESS												
Men	13	\$71,343	18	\$61,147	13	\$53,031	3	\$38,000	2	\$51,675	49	\$59,895
Women	2	\$59,159	5	\$60,359	3	\$61,334	0	-	0	-	10	\$60,412
TOTAL BU	15	\$69,716	23	\$60,978	16	\$54,588	3	\$38,000	2	\$51,675	59	\$59,983
EDUCATION												
Men	8	\$60,711	11	\$55,104	3	\$41,897	0	-	0	-	22	\$55,342
Women	3	\$60,872	5	\$51,823	3	\$38,338	0	-	0	-	11	\$50,613
TOTAL ED	11	\$60,755	16	\$54,079	6	\$40,118	0	-	0	-	33	\$53,766
NURSING												
Men	0	-	0	-	0	-	0	-	0	-	0	-
Women	1	****	8	\$55,723	8	\$41,792	6	\$34,440	0	-	23	\$46,386
TOTAL NU	1	****	8	\$55,723	8	\$41,792	6	\$34,440	0	-	23	\$46,386
THEOLOGY												
Men	0	-	0	-	0	-	0	-	3	\$34,500	3	\$34,500
Women	0	-	0	-	0	-	0	-	1	****	1	****
TOTAL TH	0	-	0	-	0	-	0	-	4	\$35,889	4	\$35,889
MAIN CAMPUS												
Men	58	\$63,725	69	\$53,829	57	\$41,410	8	\$33,068	8	\$40,735	200	\$51,805
Women	12	\$60,083	30	\$52,334	44	\$38,198	8	\$32,424	7	\$35,383	101	\$44,345
MAIN CAMPUS	70	\$63,101	99	\$53,376	101	\$40,011	16	\$32,746	15	\$38,238	301	\$49,302
LAW SCHOOL												
Men	19	\$111,583	9	\$82,590	3	\$71,957	0	-	2	\$82,500	33	\$98,311
Women	5	\$95,685	6	\$77,924	0	-	0	-	1	****	12	\$87,997
TOTAL LAW	24	\$108,271	15	\$80,724	3	\$71,957	0	-	3	\$91,667	45	\$95,561
TOTAL UNIV												
Men	77	\$75,534	78	\$57,147	60	\$42,937	8	\$33,068	10	\$49,088	233	\$58,392
Women	17	\$70,554	36	\$56,599	44	\$38,198	8	\$32,424	8	\$44,710	113	\$48,980
TOTAL UNIV	94	\$74,633	114	\$56,974	104	\$40,932	16	\$32,746	18	\$47,142	346	\$55,318

**** Average Salary of only one person is not reported.

FALL 1994 FULL-TIME FACULTY

Faculty Salaries by College and Gender

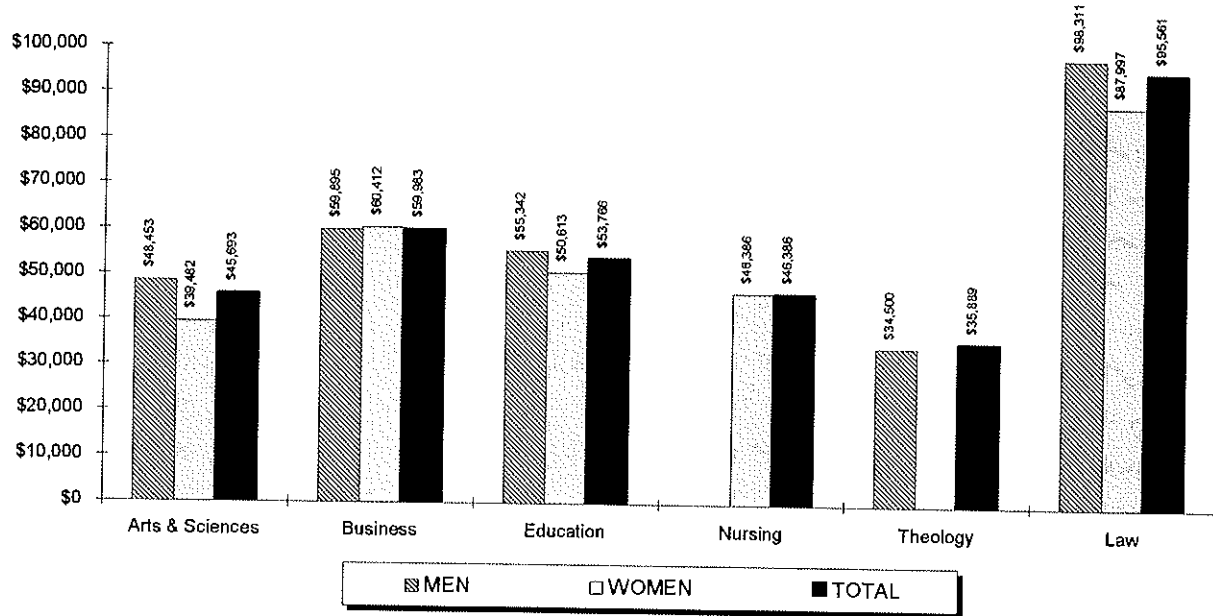

Faculty Salaries by Rank and Gender

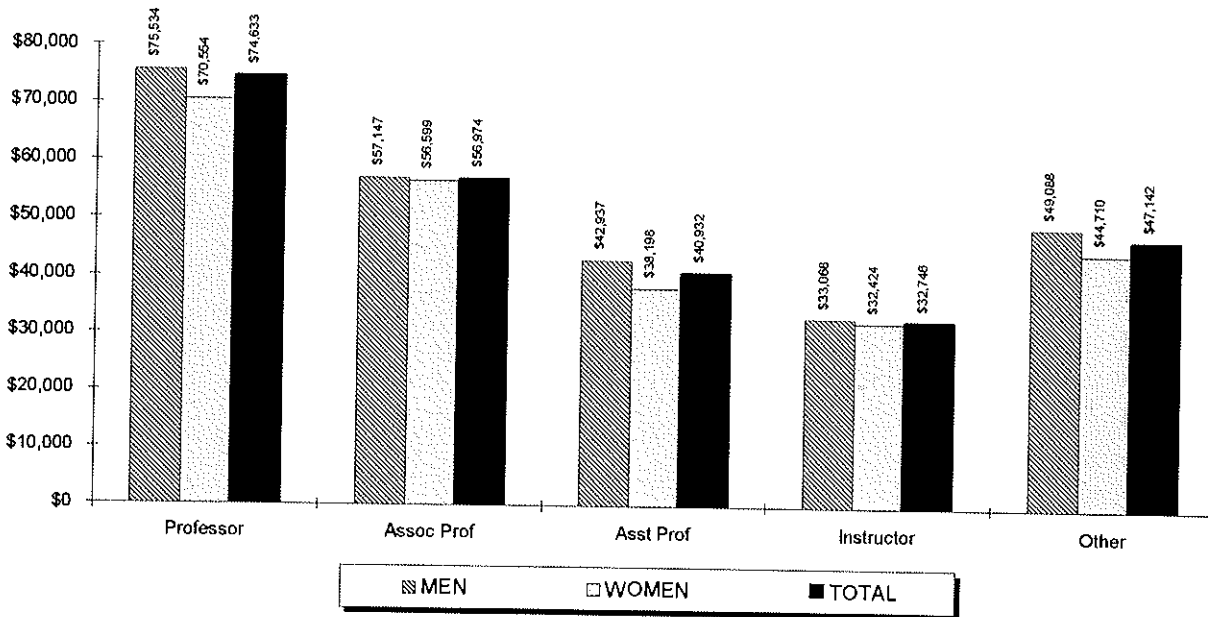

FALL 1994 FULL-TIME FACULTY by Tenure, Rank, Gender & Race

	MALE							FEMALE							TOTAL
	Sub Total	NRA	Wh	Bl	His	Asn	Natv	Sub Total	NRA	Wh	Bl	His	Asn	Natv	
TENURED															
Professor	76	0	66	0	4	6	0	17	0	16	0	0	1	0	93
Assoc Professor	65	1	50	6	2	5	1	30	0	26	2	0	2	0	96
Asst Professor	15	1	13	0	0	1	0	3	0	2	1	0	0	0	18
Instructor	1	0	1	0	0	0	0	0	0	0	0	0	0	0	1
Other	0	0	0	0	0	0	0	0	0	0	0	0	0	0	0
TENURED	157	2	130	6	6	12	1	50	0	44	3	0	3	0	207
% of Total	45%							14%							60%
NON-TENURED ON TRACK															
Professor	1	0	1	0	0	0	0	0	0	0	0	0	0	0	1
Assoc Professor	10	0	8	0	0	2	0	5	0	4	0	0	1	0	15
Asst Professor	41	4	31	2	1	3	0	35	0	30	1	2	2	0	76
Instructor	0	0	0	0	0	0	0	0	0	0	0	0	0	0	0
Other	0	0	0	0	0	0	0	0	0	0	0	0	0	0	0
NON-TENURED ON TRA	52	4	40	2	1	5	0	40	0	34	1	2	3	0	92
% of Total	15%							12%							27%
OTHER															
Professor	0	0	0	0	0	0	0	0	0	0	0	0	0	0	0
Assoc Professor	3	0	2	0	0	1	0	1	0	1	0	0	0	0	4
Asst Professor	4	0	4	0	0	0	0	6	0	6	0	0	0	0	10
Instructor	7	1	5	1	0	0	0	8	0	7	1	0	0	0	15
Other	10	0	10	0	0	0	0	8	0	8	0	0	0	0	18
OTHER	24	1	21	1	0	1	0	23	0	22	1	0	0	0	47
% of Total	7%							7%							14%
TOTAL															
Professor	77	0	67	0	4	6	0	17	0	16	0	0	1	0	94
Assoc Professor	78	1	60	6	2	8	1	36	0	31	2	0	3	0	114
Asst Professor	60	5	48	2	1	4	0	44	0	38	2	2	2	0	104
Instructor	8	1	6	1	0	0	0	8	0	7	1	0	0	0	16
Other	10	0	10	0	0	0	0	8	0	8	0	0	0	0	18
TOTAL	233	7	191	9	7	18	1	113	0	100	5	2	6	0	346
% of Total	67%							33%							100%

** 1, 2, 3, 4, 5

- ¹ **Note:** Faculty positions are reported as either "Tenured", "Non-Tenured on Track" (in a position which leads to consideration for tenure) or "Other" (in a non-tenured earning position).
- ² **Note:** The following racial categories were used: Non-Resident Alien (NRA), White (Wh), Black (Bl), Hispanic (His), Asian/Pacific Islander (Asn), or American Indian/Alaskan Native (Natv). A Non-Resident Alien is a person who is NOT a citizen of the United States and does NOT hold a permanent residence card.
- ³ **Note:** Excluded from the report are faculty whose services are donated or contracted, in particular priests.
- ⁴ **Note:** Excluded from the report are librarians even though they may hold academic rank.
- ⁵ **Source:** IPEDS (formerly HEGIS) Faculty Reports filed annually with the U.S. Department of Education.

FALL 1994 FULL-TIME FACULTY

Faculty by Rank

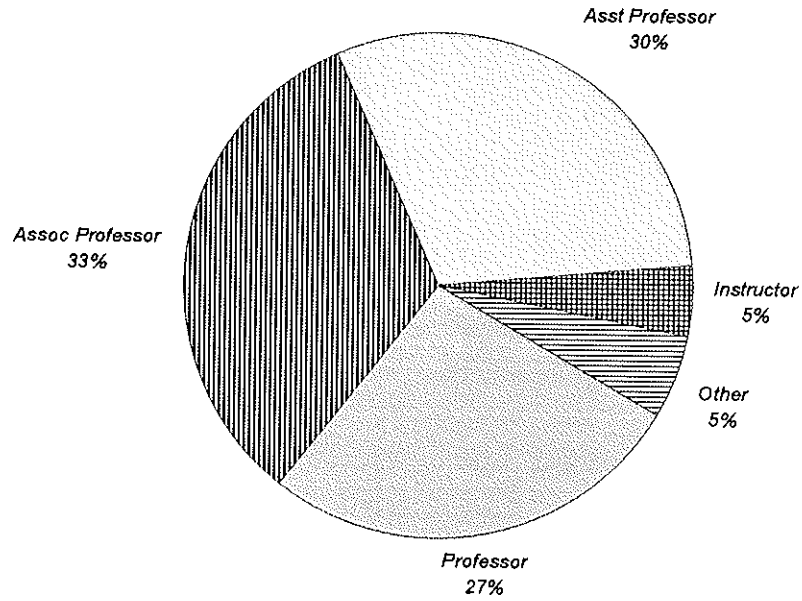

Faculty by Tenure Status

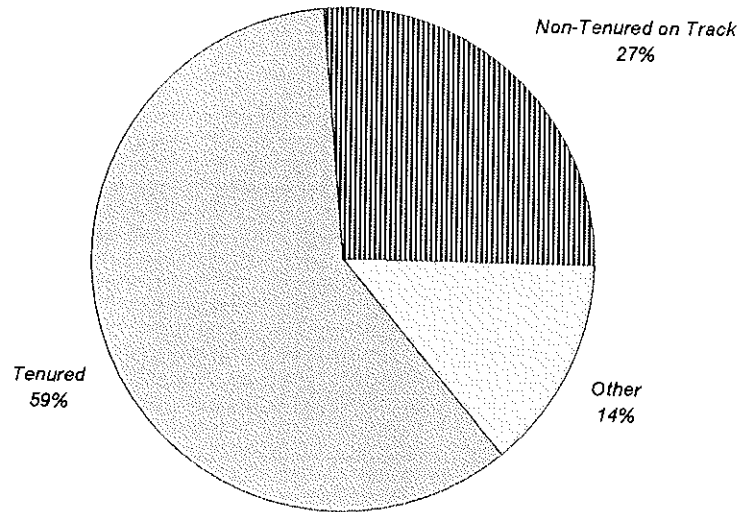

FALL 1994 EMPLOYEES

by Occupation, Salary Class, Gender & Race

	MALE							FEMALE							TOTAL
	Sub Total	NRA	Wh	Bl	His	Asn	Natv	Sub Total	NRA	Wh	Bl	His	Asn	Natv	
FACULTY															
Below \$20,000	1	0	1	0	0	0	0	0	0	0	0	0	0	0	1
\$20,000 - \$24,999	0	0	0	0	0	0	0	1	0	1	0	0	0	0	1
\$25,000 - \$29,999	5	1	4	0	0	0	0	4	0	4	0	0	0	0	9
\$30,000 - \$34,999	24	2	20	1	0	1	0	23	0	20	1	1	1	0	47
\$35,000 - \$39,999	14	1	11	1	1	0	0	17	0	14	1	1	1	0	31
\$40,000 - \$44,999	14	1	12	1	0	0	0	15	0	13	2	0	0	0	29
\$45,000 - \$54,999	53	0	40	4	3	5	1	15	0	14	0	0	1	0	68
\$55,000 +	122	2	103	2	3	12	0	38	0	34	1	0	3	0	160
FACULTY	233	7	191	9	7	18	1	113	0	100	5	2	6	0	346
% of Total	14%							7%							21%
EXECUTIVE/ADMIN/ MANAGERIAL															
Below \$20,000	0	0	0	0	0	0	0	0	0	0	0	0	0	0	0
\$20,000 - \$24,999	0	0	0	0	0	0	0	0	0	0	0	0	0	0	0
\$25,000 - \$29,999	0	0	0	0	0	0	0	0	0	0	0	0	0	0	0
\$30,000 - \$34,999	0	0	0	0	0	0	0	1	0	1	0	0	0	0	1
\$35,000 - \$39,999	0	0	0	0	0	0	0	0	0	0	0	0	0	0	0
\$40,000 - \$44,999	0	0	0	0	0	0	0	0	0	0	0	0	0	0	0
\$45,000 - \$54,999	2	0	2	0	0	0	0	5	0	5	0	0	0	0	7
\$55,000 +	31	0	28	0	3	0	0	9	0	8	1	0	0	0	40
EXECUTIVE/ADMIN	33	0	30	0	3	0	0	15	0	14	1	0	0	0	48
% of Total	2%							1%							3%
SERVICE/SUPPORT															
Below \$20,000	4	0	3	1	0	0	0	4	0	4	0	0	0	0	8
\$20,000 - \$24,999	13	0	7	2	3	1	0	11	0	7	3	1	0	0	24
\$25,000 - \$29,999	14	1	9	3	1	0	0	29	0	23	4	2	0	0	43
\$30,000 - \$34,999	15	0	12	2	1	0	0	40	0	33	7	0	0	0	55
\$35,000 - \$39,999	9	0	8	1	0	0	0	21	0	15	4	2	0	0	30
\$40,000 - \$44,999	14	1	10	1	2	0	0	14	0	13	0	0	1	0	28
\$45,000 - \$54,999	12	0	7	3	1	1	0	16	0	14	1	1	0	0	28
\$55,000 +	15	0	10	2	1	2	0	15	0	11	2	0	2	0	30
SERVICE/SUPPORT	96	2	66	15	9	4	0	150	0	120	21	6	3	0	246
% of Total	6%							9%							15%
TECHNICAL/ PARAPROFESSIONAL															
Below \$12,000	0	0	0	0	0	0	0	0	0	0	0	0	0	0	0
\$12,000 - \$15,999	0	0	0	0	0	0	0	0	0	0	0	0	0	0	0
\$16,000 - \$19,999	0	0	0	0	0	0	0	0	0	0	0	0	0	0	0
\$20,000 - \$24,999	0	0	0	0	0	0	0	0	0	0	0	0	0	0	0
\$25,000 - \$29,999	3	0	1	0	2	0	0	0	0	0	0	0	0	0	3
\$30,000 +	16	0	12	0	4	0	0	5	0	5	0	0	0	0	21
TECHNICAL/PARAPROF	19	0	13	0	6	0	0	5	0	5	0	0	0	0	24
% of Total	1%							0%							1%

(Continued)

FALL 1994 EMPLOYEES

by Occupation, Salary Class, Gender & Race

	MALE							FEMALE							TOTAL
	Sub Total	NRA	Wh	Bl	His	Asn	Natv	Sub Total	NRA	Wh	Bl	His	Asn	Natv	
SECRETARIAL/															
CLERICAL															
Below \$12,000	0	0	0	0	0	0	0	0	0	0	0	0	0	0	0
\$12,000 - \$15,999	1	0	1	0	0	0	0	0	0	0	0	0	0	0	1
\$16,000 - \$19,999	8	0	4	3	1	0	0	21	0	11	8	2	0	0	29
\$20,000 - \$24,999	14	0	10	3	1	0	0	144	2	75	50	13	4	0	158
\$25,000 - \$29,999	1	0	1	0	0	0	0	41	0	35	4	2	0	0	42
\$30,000 +	0	0	0	0	0	0	0	15	0	13	1	0	1	0	15
SECRETARIAL/CLERICAL	24	0	16	6	2	0	0	221	2	134	63	17	5	0	245
% of Total	1%							13%							15%
SKILLED CRAFT															
Below \$12,000	0	0	0	0	0	0	0	0	0	0	0	0	0	0	0
\$12,000 - \$15,999	0	0	0	0	0	0	0	0	0	0	0	0	0	0	0
\$16,000 - \$19,999	0	0	0	0	0	0	0	0	0	0	0	0	0	0	0
\$20,000 - \$24,999	0	0	0	0	0	0	0	0	0	0	0	0	0	0	0
\$25,000 - \$29,999	0	0	0	0	0	0	0	0	0	0	0	0	0	0	0
\$30,000 +	32	0	30	2	0	0	0	0	0	0	0	0	0	0	32
SKILLED CRAFT	32	0	30	2	0	0	0	0	0	0	0	0	0	0	32
% of Total	2%							0%							2%
SERVICE/															
MAINTENANCE															
Below \$12,000	0	0	0	0	0	0	0	0	0	0	0	0	0	0	0
\$12,000 - \$14,999	0	0	0	0	0	0	0	0	0	0	0	0	0	0	0
\$15,000 - \$17,999	0	0	0	0	0	0	0	0	0	0	0	0	0	0	0
\$18,000 - \$24,999	0	0	0	0	0	0	0	0	0	0	0	0	0	0	0
\$25,000 +	22	0	20	2	0	0	0	0	0	0	0	0	0	0	22
SERVICE/MAINTENANCE	22	0	20	2	0	0	0	0	0	0	0	0	0	0	22
% of Total	1%							0%							1%
FULL-TIME	459	9	366	34	27	22	1	504	2	373	90	25	14	0	963
% of Total	28%							31%							58%

(Continued)

FALL 1994 EMPLOYEES

by Occupation, Salary Class, Gender & Race

	MALE							FEMALE							TOTAL
	Sub Total	NRA	Wh	Bl	Hls	Asn	Natv	Sub Total	NRA	Wh	Bl	Hls	Asn	Natv	
<u>PART-TIME</u>															
Faculty	245	1	234	3	5	2	0	187	2	167	13	4	1	0	432
Graduate Assistants	77	7	48	7	13	2	0	97	4	71	8	6	8	0	174
Exec/Admin/Managr'l	0	0	0	0	0	0	0	0	0	0	0	0	0	0	0
Service/Support	30	4	21	3	1	1	0	23	1	21	1	0	0	0	53
Technical/Paraprof	1	1	0	0	0	0	0	3	0	1	2	0	0	0	4
Secretarial/Clerical	6	0	5	1	0	0	0	16	0	12	2	2	0	0	22
Skilled Craft	2	0	2	0	0	0	0	0	0	0	0	0	0	0	2
Service/Maint	2	0	2	0	0	0	0	0	0	0	0	0	0	0	2
<u>PART-TIME</u>	363	13	312	14	19	5	0	326	7	272	26	12	9	0	689
% of Total	22%							20%							42%
<u>ALL UNIVERSITY EMPLOYEES</u>															
<u>TOTAL EMPLOYEES</u>	822	22	678	48	46	27	1	830	9	645	116	37	23	0	1,652
% of Total	50%							50%							100%

** 1, 2, 3, 4

¹ Note: Every employee is accounted for in one and only one position. Anyone engaged in two or more activities is only reported at his primary position.
² Note: Excluded from the report are employees whose services are donated or contributed, in particular priests.
³ Note: The occupational activities are defined as follows: a) Faculty - persons whose primary responsibilities are for the purpose of conducting instruction. Not included in this category are teaching or research assistants. b) Executive/Administrative/Managerial - persons whose primary responsibilities are for the management of the institution or a department thereof. Assignments are directly related to general business operations of the institution. c) Service/Support - persons whose primary responsibilities are for the purpose of academic support, student service, or institutional support. d) Technical/Paraprofessional - persons whose primary responsibilities require specialized skills which are acquired through experience or offered at 2-year technical or junior colleges. e) Clerical/Secretarial - persons whose primary responsibilities are associated with clerical or secretarial activities. f) Skilled Craft - persons whose primary responsibilities require special manual skills acquired through experience or apprenticeship. g) Service/Maintenance - persons whose primary responsibilities are for the comfort and hygiene of the institution or which contribute to the upkeep and care of buildings, facilities or grounds.
⁴ Source: IPEDS Fall Staff Report (formerly EEO-6 Report) filed annually with the U.S. Department of Education.

FALL 1994 EMPLOYEES

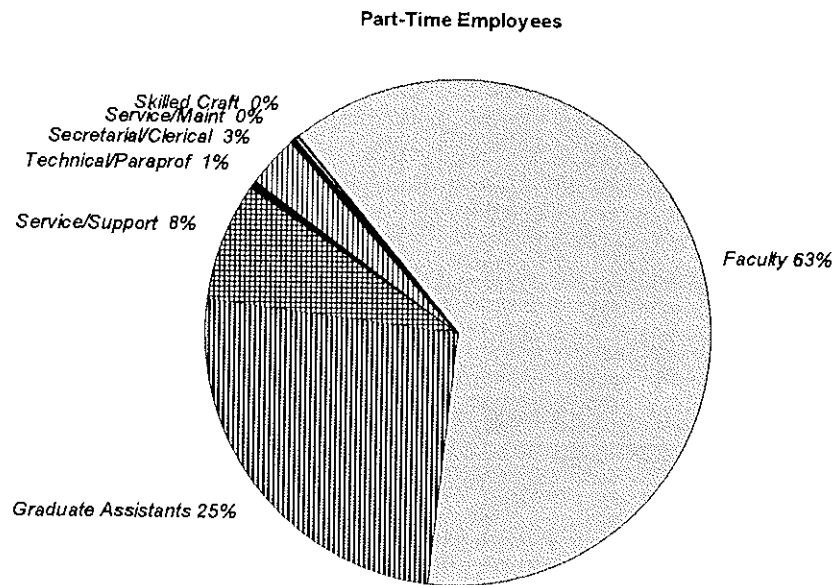
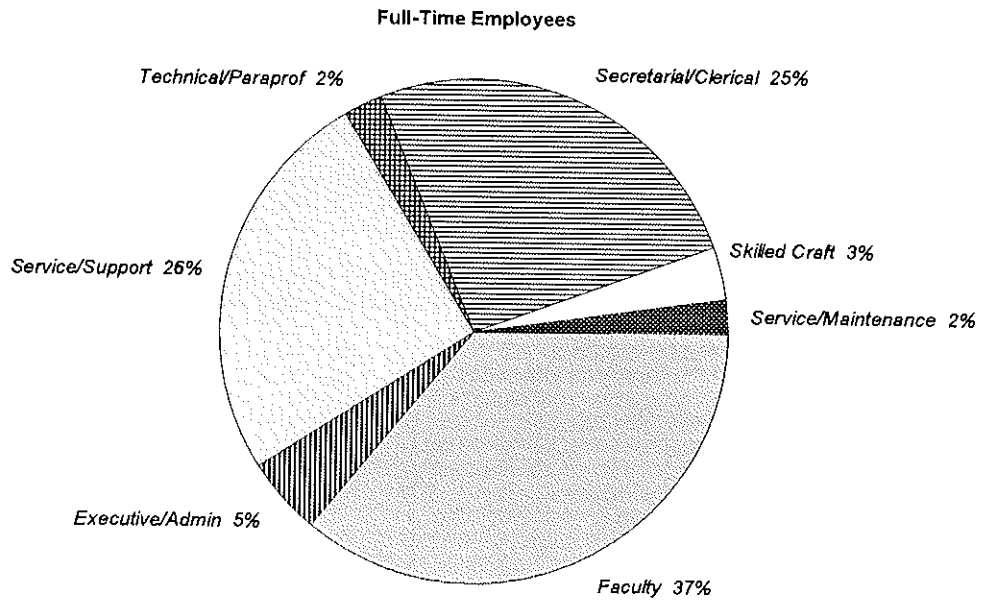

FINANCES

STATEMENT OF REVENUES VS EXPENSES

	JULY 1983 - JUNE 1984			JULY 1984 - JUNE 1985		
	Unrestricted	Restricted	TOTAL	Unrestricted	Restricted	TOTAL
REVENUES						
<i>Educational and General:</i>						
Tuition and Fees	40,150		40,150	44,027		44,027
Federal Grants and Programs	95	4,356	4,451	62	3,635	3,697
State Grants and Programs	1,871	4,203	6,074	2,277	4,921	7,198
Gifts and Private Grants	665	400	1,065	1,063	628	1,691
Endowment Income	183	332	515	323	489	812
Other Investment Income	1,545		1,545	1,479		1,479
Other Sources	1,289	234	1,523	1,361	376	1,737
Total Educational & General:	45,798	9,525	55,323	50,592	10,049	60,641
<i>Auxiliary Activities:</i>	3,491		3,491	3,847		3,847
<i>Contributed Services:</i>	740		740	792		792
TOTAL REVENUE	\$50,029	\$9,525	\$59,554	\$55,231	\$10,049	\$65,280
EXPENSES						
<i>Educational and General:</i>						
Instruction	22,065	454	22,519	23,004	327	23,331
Institutional Support	7,589		7,589	8,671	516	9,187
Sponsored Programs		2,129	2,129		1,031	1,031
Libraries	2,239	2	2,241	2,372		2,372
Student Services	3,866		3,866	4,110		4,110
Physical Plant	4,430		4,430	5,014		5,014
Student Aid	3,074	6,560	9,634	3,600	7,412	11,012
Other	150	193	343	362	272	634
Total Educational & General:	43,413	9,338	52,751	47,133	9,558	56,691
<i>Auxiliary Activities:</i>	3,683		3,683	3,504		3,504
TOTAL EXPENSE	\$47,096	\$9,338	\$56,434	\$50,637	\$9,558	\$60,195
<i>Excess of Revenues Before Transfers and Other Items:</i>						
	2,933	187	3,120	4,594	491	5,085
<i>Interfund Transfers:</i>	(2,913)	51	(2,862)	(6,002)	(141)	(6,143)
<i>Other Items:</i>				1,525		1,525
NET CHANGE IN FUNDS	\$20	\$238	\$258	\$117	\$350	\$467

** 1, 2

¹ Note: Dollars in thousands.² Source: Audited University financial statements provided by the Budget Office.

STATEMENT OF REVENUES VS EXPENSES

	JULY 1985 - JUNE 1986			JULY 1986 - JUNE 1987		
	Unrestricted	Restricted	TOTAL	Unrestricted	Restricted	TOTAL
REVENUES						
<i>Educational and General:</i>						
Tuition and Fees	46,130		46,130	48,575		48,575
Federal Grants and Programs	64	3,617	3,681	59	3,293	3,352
State Grants and Programs	2,815	5,194	8,009	3,124	5,673	8,797
Gifts and Private Grants	772	944	1,716	1,016	1,086	2,102
Endowment Income	222	438	660	362	450	812
Other Investment Income	1,492		1,492	1,260		1,260
Other Sources	2,593	175	2,768	3,167	484	3,651
Total Educational & General:	54,088	10,368	64,456	57,563	10,986	68,549
Auxiliary Activities:	4,327		4,327	5,945		5,945
Contributed Services:	740		740	765		765
TOTAL REVENUE	\$59,155	\$10,368	\$69,523	\$64,273	\$10,986	\$75,259
EXPENSES						
<i>Educational and General:</i>						
Instruction	23,322	322	23,644	24,447	314	24,761
Institutional Support	11,918	537	12,455	12,328	442	12,770
Sponsored Programs		1,592	1,592		1,545	1,545
Libraries	2,430		2,430	2,644	85	2,729
Student Services	4,127		4,127	4,578		4,578
Physical Plant	4,954		4,954	4,434		4,434
Student Aid	4,036	7,230	11,266	4,599	6,815	11,414
Other	490	414	904	360	747	1,107
Total Educational & General:	51,277	10,095	61,372	53,390	9,948	63,338
Auxiliary Activities:	3,726		3,726	5,035		5,035
TOTAL EXPENSE	\$55,003	\$10,095	\$65,098	\$58,425	\$9,948	\$68,373
<i>Excess of Revenues Before Transfers and Other Items:</i>						
	4,152	273	4,425	5,848	1,038	6,886
<i>Interfund Transfers:</i>	<i>(4,146)</i>	<i>(152)</i>	<i>(4,298)</i>	<i>(5,822)</i>	<i>(270)</i>	<i>(6,092)</i>
NET CHANGE IN FUNDS	\$6	\$121	\$127	\$26	\$768	\$794

** 3, 4

³ Note: Dollars in thousands.⁴ Source: Audited University financial statements provided by the Budget Office.

STATEMENT OF REVENUES VS EXPENSES

	JULY 1987 - JUNE 1988			JULY 1988 - JUNE 1989		
	Unrestricted	Restricted	TOTAL	Unrestricted	Restricted	TOTAL
REVENUES						
<i>Educational and General:</i>						
Tuition and Fees	49,605		49,605	55,107		55,107
Federal Grants and Programs	93	3,442	3,535	109	3,507	3,616
State Grants and Programs	3,533	5,539	9,072	4,007	6,125	10,132
Gifts and Private Grants	752	1,419	2,171	1,433	1,215	2,648
Endowment Income	542	504	1,046	702	615	1,317
Other Investment Income	1,411		1,411	1,858		1,858
Other Sources	3,742	313	4,055	5,287	781	6,068
Total Educational & General:	59,678	11,217	70,895	68,503	12,243	80,746
<i>Auxiliary Activities:</i>	7,023		7,023	9,327		9,327
<i>Contributed Services:</i>	528		528			
TOTAL REVENUE	\$67,229	\$11,217	\$78,446	\$77,830	\$12,243	\$90,073
EXPENSES						
<i>Educational and General:</i>						
Instruction	22,887	275	23,162	20,564	818	21,382
Institutional Support	10,898	801	11,699	14,538	1,662	16,200
Sponsored Programs		1,803	1,803	79	495	574
Libraries	2,814	107	2,921	222	127	349
Student Services	4,635		4,635	7,559	469	8,028
Physical Plant	5,296	3	5,299	6,428	2,202	8,630
Student Aid	5,587	7,273	12,860	3,989		3,989
Other	793	625	1,418	5,810	6,809	12,619
Total Educational & General:	52,910	10,887	63,797	59,189	12,582	71,771
<i>Auxiliary Activities:</i>	6,347		6,347	7,466		7,466
TOTAL EXPENSE	\$59,257	\$10,887	\$70,144	\$66,655	\$12,582	\$79,237
<i>Excess of Revenues Before</i>						
<i>Transfers and Other Items:</i>	7,972	330	8,302	11,175	(339)	10,836
<i>Interfund Transfers:</i>	(7,931)	(106)	(8,037)	(11,149)	1,017	(10,132)
<i>Other Items:</i>	(13)	(99)	(112)			
NET CHANGE IN FUNDS	\$28	\$125	\$153	\$26	\$678	\$704

** 5, 6

⁵ Note: Dollars in thousands.⁶ Source: Audited University financial statements provided by the Budget Office.

STATEMENT OF REVENUES VS EXPENSES

	JULY 1989 - JUNE 1990			JULY 1990 - JUNE 1991		
	Unrestricted	Restricted	TOTAL	Unrestricted	Restricted	TOTAL
REVENUES						
<i>Educational and General:</i>						
Tuition and Fees	63,656		63,656	72,635		72,635
Federal Grants and Programs	171	3,881	4,052	109	4,431	4,540
State Grants and Programs	3,795	7,659	11,454	3,365	6,909	10,274
Gifts and Private Grants	1,581	1,298	2,879	2,290	1,488	3,778
Endowment Income	604	846	1,450	743	729	1,472
Other Investment Income	1,914		1,914	2,320	23	2,343
Other Sources	5,360	547	5,907	5,209	627	5,836
Total Educational & General:	77,081	14,231	91,312	86,671	14,207	100,878
<i>Auxiliary Activities:</i>	11,348		11,348	12,017		12,017
TOTAL REVENUE	\$88,429	\$14,231	\$102,660	\$98,688	\$14,207	\$112,895
EXPENSES						
<i>Educational and General:</i>						
Instruction	22,436	1,691	24,127	24,851	1,028	25,879
Institutional Support	15,061	1,503	16,564	16,665	694	17,359
Research	122	919	1,041	126	979	1,105
Public Service	441	178	619	468	190	658
Academic Support	8,238	406	8,644	9,286	201	9,487
Student Services	7,208	2,359	9,567	8,631	2,800	11,431
Physical Plant	5,285		5,285	3,358		3,358
Student Aid	7,226	7,506	14,732	8,415	8,255	16,670
Other				70		70
Total Educational & General:	66,017	14,562	80,579	71,870	14,147	86,017
<i>Auxiliary Activities:</i>	7,781		7,781	10,405		10,405
TOTAL EXPENSE	\$73,798	\$14,562	\$88,360	\$82,275	\$14,147	\$96,422
<i>Excess of Revenues Before Transfers and Other Items:</i>						
	14,631	(331)	14,300	16,413	60	16,473
<i>Interfund Transfers:</i>	(14,604)	767	(13,837)	(16,384)	(16)	(16,400)
NET CHANGE IN FUNDS	\$27	\$436	\$463	\$29	\$44	\$73

**7, 8

⁷ Note: Dollars in thousands.⁸ Source: Audited University financial statements provided by the Budget Office.

STATEMENT OF REVENUES VS EXPENSES

	JULY 1991 - JUNE 1992			JULY 1992 - JUNE 1993		
	Unrestricted	Restricted	Total	Unrestricted	Restricted	Total
REVENUES						
<i>Educational and General:</i>						
Tuition and Fees	81,293		81,293	88,185		88,185
Federal Grants and Programs	160	4,434	4,594	145	4,900	5,045
State Grants and Programs	3,164	7,429	10,593	3,181	8,732	11,913
Gifts and Private Grants	2,408	1,784	4,192	2,514	1,814	4,328
Endowment Income	773	814	1,587	614	771	1,385
Other Investment Income	2,037	28	2,065	2,150	22	2,172
Other Sources	5,508	1,104	6,612	5,737	1,304	7,041
<i>Total Educational & General:</i>	95,343	15,593	110,936	102,526	17,543	120,069
<i>Auxiliary Activities:</i>	13,249		13,249	13,699		13,699
TOTAL REVENUE	\$108,592	\$15,593	\$124,185	\$116,225	\$17,543	\$133,768
EXPENSES						
<i>Educational and General:</i>						
Instruction	26,962	1,178	28,140	29,752	1,179	30,931
Institutional Support	19,180	657	19,837	18,415	934	19,349
Research	152	1,008	1,160	136	1,298	1,434
Public Service	424	211	635	507	706	1,213
Academic Support	10,243	234	10,477	11,172	625	11,797
Student Services	8,890	2,638	11,528	9,369	2,785	12,154
Physical Plant	4,990		4,990	5,242		5,242
Student Aid	10,011	9,053	19,064	10,952	9,482	20,434
Other		65	65		21	21
<i>Total Educational & General:</i>	80,852	15,044	95,896	85,545	17,030	102,575
<i>Auxiliary Activities:</i>	10,954		10,954	11,039		11,039
TOTAL EXPENSE	\$91,806	\$15,044	\$106,850	\$96,584	\$17,030	\$113,614
<i>Excess of Revenues Before Transfers and Other Items:</i>						
	16,786	549	17,335	19,641	513	20,154
<i>Interfund Transfers:</i>	(16,760)	150	(16,610)	(19,612)	60	(19,552)
NET CHANGE IN FUNDS	\$26	\$699	\$725	\$29	\$573	\$602

** 9, 10

⁹ Note: Dollars in thousands.¹⁰ Source: Audited University financial statements provided by the Budget Office.

STATEMENT OF REVENUES VS EXPENSES

JULY 1993 - JUNE 1994			
	<i>Unrestricted</i>	<i>Restricted</i>	<i>Total</i>
<u>REVENUES</u>			
<i>Educational and General:</i>			
Tuition and Fees	91,639		91,639
Federal Grants and Programs	260	5,787	6,047
State Grants and Programs	3,409	8,843	12,252
Gifts and Private Grants	2,488	2,028	4,516
Endowment Income	606	805	1,411
Other Investment Income	828	55	883
Other Sources	4,630	1,612	6,242
<i>Total Educational & General:</i>	103,860	19,130	122,990
<i>Auxiliary Activities:</i>	13,842		13,842
TOTAL REVENUE	\$117,702	\$19,130	\$136,832
<u>EXPENSES</u>			
<i>Educational and General:</i>			
Instruction	30,763	1,203	31,966
Institutional Support	19,505	663	20,168
Research	183	1,787	1,970
Public Service	517	744	1,261
Academic Support	11,823	992	12,815
Student Services	9,685	2,768	12,453
Physical Plant	5,878		5,878
Student Aid	11,861	10,436	22,297
Other		211	211
<i>Total Educational & General:</i>	90,215	18,804	109,019
<i>Auxiliary Activities:</i>	11,693		11,693
TOTAL EXPENSE	\$101,908	\$18,804	\$120,712
<i>Excess of Revenues Before</i>			
<i>Transfers and Other Items:</i>	15,794	326	16,120
<i>Interfund Transfers:</i>	(15,767)	243	(15,524)
NET CHANGE IN FUNDS	\$27	\$569	\$596

** 11, 12

¹¹ Note: Dollars in thousands.¹² Source: Audited University financial statements provided by the Budget Office.

1993-94 UNIVERSITY BUDGET

Revenues (Restricted & Unrestricted)

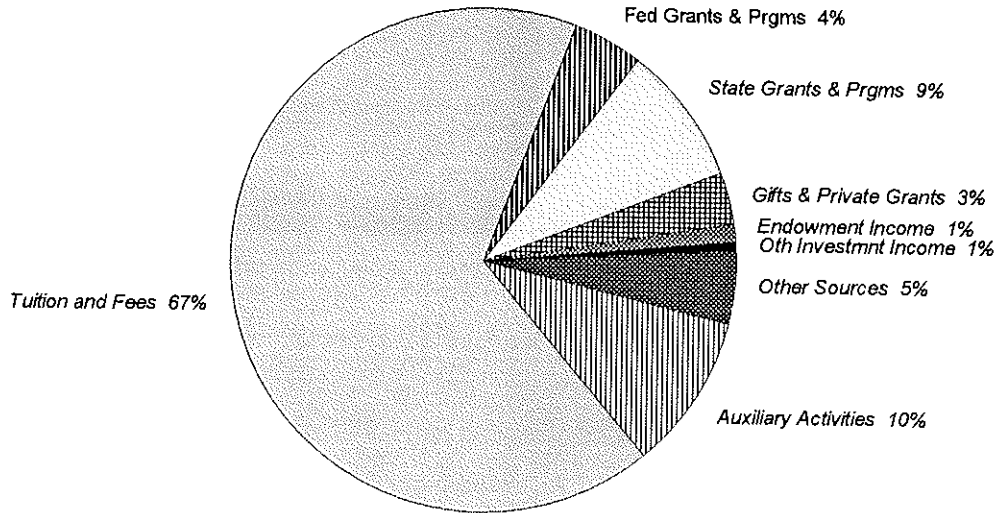

Expenses (Restricted & Unrestricted)

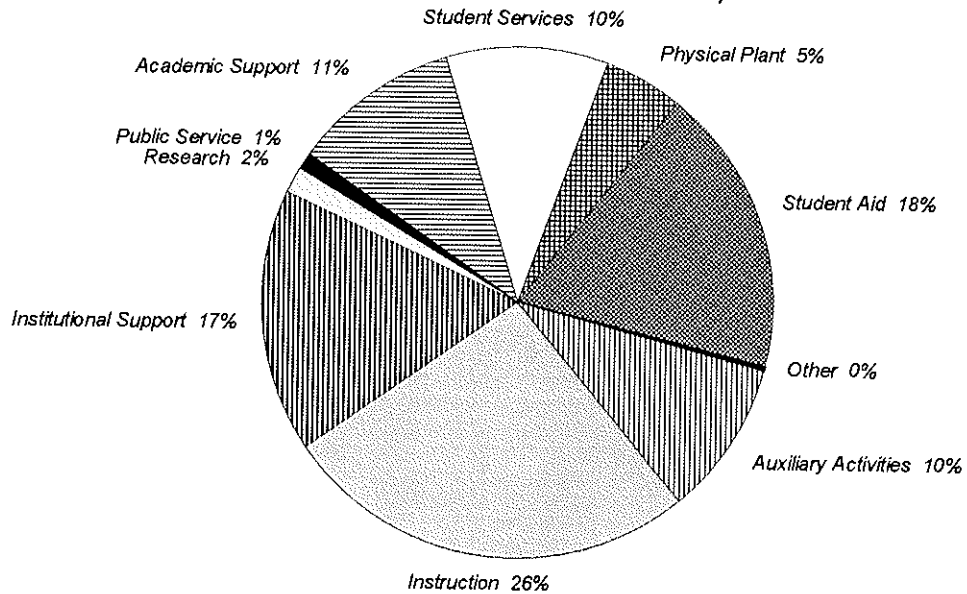

REVENUES & EXPENSES BEFORE TRANSFERS

Restricted & Unrestricted Funds

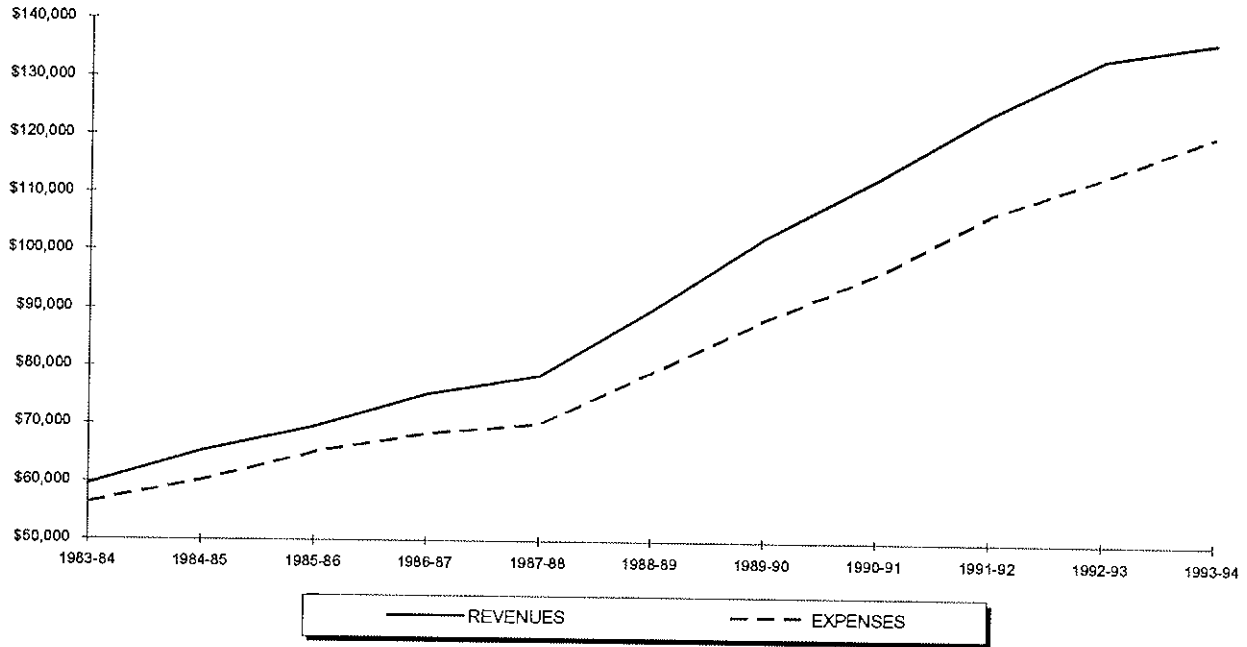

PROGRAM INVENTORIES

FALL 1994 UNDERGRADUATE PROGRAM INVENTORY

College of Arts & Sciences

<u>DEPARTMENT</u> Major	Degree	Concentration	Minor	Option
<u>AFRICAN-AMERICAN STUDIES</u> <i>African-American Studies</i>	BA		African-American Studies	
<u>ART & MUSIC</u> <i>Art</i>	BA	Advertising Art Art History Fine Arts	Advertising Art Art History Fine Arts	NJ Teacher Certif in Art
<i>Music</i>	BA	Applied Music Comprehensive Music Music History	Applied Music Music History	NJ Teacher Certif in Music
<u>ASIAN STUDIES</u> <i>Asian Studies</i>	BA	Asian Studies Chinese Japanese	Asian Studies	
<u>BIOLOGY</u> <i>Biology</i>	BS			Biology Honors Program
<u>CHEMISTRY</u> <i>Chemistry</i>	BS	ACS certified Non-ACS certified	Chemistry	Chemistry Honors Program
<i>Chemistry/Engineering</i>	BS/B Eng	5 Year Double Degree w/NJIT in Chemical Engineering		
<u>CLASSICAL STUDIES</u> <i>Classical Studies</i>	BA	Culture Language	Classical Culture Latin	NJ Teacher Certif in Latin

FALL 1994 UNDERGRADUATE PROGRAM INVENTORY

College of Arts & Sciences

<u>DEPARTMENT</u> Major	Degree	Concentration	Minor	Option
<u>COMMUNICATION</u> Communication	BA		Communication	Certificate Comp Graphics
<u>CRIMINAL JUSTICE</u> Criminal Justice	BA		Criminal Justice	
<u>ENGLISH</u> English	BA		English	NJ Teacher Certif in Engl Writing Certificate
<u>HISTORY</u> History	BA		History	
<u>MATH & COMPUTER SCIENCE</u> Computer Science	BS		Computer Science	
<u>Computer Science/Engineering</u>	BS/B Eng	5 Year Double Degree w/Stevens in Computer Engineering		
<u>Mathematics</u>	BS		Mathematics	
<u>MODERN LANGUAGES</u> French	BA		French	
Italian	BA		Italian	
<u>Modern Languages</u>	BA	Combination of any two languages: French, German, Italian, Russian or Spanish	German Russian	
<u>Spanish</u>	BA		Spanish	

FALL 1994 UNDERGRADUATE PROGRAM INVENTORY

College of Arts & Sciences

<u>DEPARTMENT</u> Major	Degree	Concentration	Minor	Option
<u>PHILOSOPHY</u> Philosophy	BA		Philosophy	
<u>PHYSICS</u> Physics	BS	General Physics Pre-Professional	Physics	
<u>Physics/Engineering</u>	BS/B Eng	5 Year Double Degree w/NJIT in: Mechanical, Electrical or Civil Engineering		
<u>POLITICAL SCIENCE</u> Political Science	BA		Political Science	
<u>PSYCHOLOGY</u> Psychology	BA		Psychology	
<u>RELIGIOUS STUDIES</u> Religious Studies	BA	Biblical Studies Ethical Studies History of Christianity Systematic Theology World Religions	Religious Studies	
<u>SOCIAL WORK</u> Social Work	BA		Social Work	

FALL 1994 UNDERGRADUATE PROGRAM INVENTORY

College of Arts & Sciences

<u>DEPARTMENT</u> Major	Degree	Concentration	Minor	Option
<u>SOCIOLOGY & ANTHROPOLOGY</u>				
Sociology	BA	Area Content Track General Track	Sociology	
Anthropology	BA	Applied Anthropology Track Public Archaeology Track	Anthropology	
<u>INTERDISCIPLINARY</u>				
Liberal Studies	BA			
Social & Behavioral Sciences	BA			
<u>SPECIAL PROGRAMS</u>				
Economics	BA			
Liberal Arts/MBA	BA/MBA	5-Year Double Degree with School of Business in MBA Program	Archaeology Minor	Honors Program Gerontology Certificate Russian & E European Stds Certificate

FALL 1994 UNDERGRADUATE PROGRAM INVENTORY

School of Business

<u>DEPARTMENT</u> Major	Degree	Concentration	Minor	Option
<u>ACCOUNTING</u> Business Administration	BSBA	Accounting		
<u>COMPUTING & DECISION SCI</u> Business Administration	BSBA	Management Information Systems		
<u>ECONOMICS</u> Business Administration	BSBA	Economics		
<u>FINANCE & BUSINESS LAW</u> Business Administration	BSBA	Finance		
<u>MANAGEMENT</u> Business Administration	BSBA	Management		
<u>MARKETING</u> Business Administration	BSBA	Marketing		
<u>SPECIAL PROGRAMS</u>			Business Administration Minor (Non-Business Majors Only)	Business Certificate (Non-Business Majors)
			International Business Minor (Business Majors Only)	Business Pre-Law Certificate

FALL 1994 UNDERGRADUATE PROGRAM INVENTORY

College of Education & Human Services

<u>DEPARTMENT</u> Major	Degree	Concentration	Minor	Option
<u>EDUCATIONAL STUDIES</u> <i>Elementary Education</i>	BSE	Elementary Education		NJ Teacher Certif in Elementary Education
		Developmental Disorders		Teacher Certif in Teacher of the Handicapped
<i>Health and Physical Education</i>	BSE			NJ Teacher Certif in Driver Education NJ Teacher Certif in Health & Physical Ed
<i>School & Community Health Educ</i>	BSE			
<u>Secondary Education</u>	BSE	Approved Arts & Sci Major		NJ Teacher Certif in Subj Area for K-12 Endorsements in Bilingual/Bicultural Ed Driver Education English as a 2nd Lang
		Developmental Disorders		Teacher Certif in Teacher of the Handicapped

FALL 1994 UNDERGRADUATE PROGRAM INVENTORY

College of Nursing

<u>DEPARTMENT</u> Major	Degree	Concentration	Minor	Option
<u>UNDERGRADUATE NURSING</u> Nursing	BSN			
<u>SPECIAL PROGRAMS</u> Nursing	BSN	(Special Program for students w/ RN)		
Nursing	BSN	(Accelerated Program for students w/ a non-Nursing Bachelor's Degree)		

FALL 1994 GRADUATE PROGRAM INVENTORY

College of Arts & Sciences

<u>DEPARTMENT</u> Major	Degree	Concentration/Specialization	Option
<u>ART & MUSIC</u> Museum Professions	MA	Museum Education Museum Management	
<u>ASIAN STUDIES</u> Asian Studies	MA		
<u>BIOLOGY</u> Biology	MS	Plan A: With Thesis Plan B: Without Thesis Plan C: Without Thesis and Minor in Business Admin	
<u>Microbiology</u>	MS	Plan D: With Thesis Plan E: Without Thesis	
<u>CHEMISTRY</u> Chemistry	MS	Plan A: With Thesis Plan B: Without Thesis for PhD Candidates Plan C: Without Thesis Non-Research Plan D: Without Thesis Minor in Business Admin	
<u>Chemistry</u>	PhD		
<u>COMMUNICATION</u> Corporate/Public Communication	MA	Business Administration Track Public Service Management Track	
<u>ENGLISH</u> English	MA	Doctoral Preparation MA as Final Degree Writing	

FALL 1994 GRADUATE PROGRAM INVENTORY

College of Arts & Sciences

<u>DEPARTMENT</u> Major	Degree	Concentration/Specialization	Option
<u>JEWISH-CHRISTIAN STUDIES</u> Jewish-Christian Studies	MA	Program with Thesis Program without Thesis	Jewish-Christian Studies Certificate
	MA		
<u>MATH & COMPUTER SCIENCE</u> Mathematics	MA		
	MS	Operations Research	
<u>PUBLIC ADMINISTRATION</u> Public Administration	MPA	Church/Religious Organization Management Criminal Justice/Court Administration Health Policy & Management Management of Non-Profit Organizations Public Service Administration & Policy	
			Gerontology Certificate
<u>SPECIAL PROGRAMS</u>			

FALL 1994 GRADUATE PROGRAM INVENTORY

School of Business

<u>DEPARTMENT</u> Major	Degree	Concentration/Specialization	Option
<u>ACCOUNTING & TAXATION</u>			
Business Administration	MBA	Accounting	
Taxation	MST		
<u>COMPUTING & DECISION SCIENCE</u>			
Business Administration	MBA	Management Information Systems	
Business Administration	MBA	Quantitative Analysis	
<u>ECONOMICS</u>			
Business Administration	MBA	Economics	
<u>FINANCE & LEGAL STUDIES</u>			
Business Administration	MBA	Finance	
<u>MANAGEMENT</u>			
Business Administration	MBA	Management	
<u>MARKETING</u>			
Business Administration	MBA	Marketing	
<u>SPECIAL PROGRAMS</u>			
Law/Business Administration	JD/MBA	4 Year Program w/School of Law	
Liberal Arts/Business Administration	BA/MBA	5 Year Program w/Arts & Sciences	
			Advanced Certificate: MBA or Taxation
			International Business Certificate

Source: Seton Hall University Graduate Bulletin 1994-95

FALL 1994 GRADUATE PROGRAM INVENTORY

College of Education & Human Services

<u>DEPARTMENT</u> Major	Degree	Concentration/Specialization	Option
<u>PROF PSYC & FAMILY THERAPY</u>			
<i>Counselor Preparation</i>	MAE		
<i>Psychological Studies</i>	MAE		
<i>Student Personnel Services K-12</i>	MAE		NJ Certification in Personnel Services K-12
<i>Marriage & Family Counseling</i>	EdS		
<i>School & Community Psychology</i>	EdS		NJ Certification in School Psychology
<i>Clinical Psychology</i>	PhD		
<i>Counseling Psychology</i>	PhD		
<u>EDUCL ADMIN & SUPERVISION</u>			
<i>Educ'l Administration & Supervision</i>	MAE	General Supervision (Elementary & Secondary) School Business Administration School Principals	NJ Supervisor Certificate NJ School Business Admin Certificate NJ Principal/Supervisor Certificate
<i>Educ'l Administration & Supervision</i>	EdS		NJ School Administrator Certificate
<i>Educ'l Administration & Supervision</i>	EdD	General Administration K-12 Higher Education Administration School Business Administration	NJ School Administrator Certificate

FALL 1994 GRADUATE PROGRAM INVENTORY

College of Education & Human Services

<u>DEPARTMENT</u> Major	Degree	Concentration/Specialization	Option
<u>EDUCATIONAL STUDIES</u>			
<i>Elementary Education</i>		Non-Degree Program for Elementary School Teaching	NJ Certif of Eligibility as Elementary Teacher
<i>Elementary Education</i>	MAE	Elementary Classroom Teaching Teaching the Gifted and Talented	NJ Certif of Elementary Classroom Teaching
<i>General Professional Education</i>	MAE	Health Professions Education (with UMDNJ) Humanistic & Behavioral Studies Instructional Design & Technology	
<i>Secondary Education</i>	MAE	Bilingual/Bicultural Education Secondary Education Teaching English as a Second Language	NJ Certif in Subject Area for K-12
<i>General Professional Education</i>	EdS	Cultural, Humanistic & Professional Studies Instructional Design & Technology	
<i>Secondary Education</i>	EdS	Degree Program Degree-Certification Program Degree-Individualized Program	

FALL 1994 GRADUATE PROGRAM INVENTORY

School of Nursing

<u>DEPARTMENT</u> Major	Degree	Concentration/Specialization	Option
<u>GRADUATE NURSING</u>			
Critical Care Nursing	MSN	Adult	
Primary Health Care Nursing	MSN	Adult Aged Infant/Child/Adolescent School Age Children/Adolescent Women's Health	
Nursing Administration	MSN		
Nursing Education	MA/MSN	Combination with Clinical Specialist Majors	
<u>SPECIAL PROGRAMS</u>			
Nursing	MSN	Special Program for RNs w/non-Nursing Bachelors Deg	Nursing Management Certification School Nurse Certification

FALL 1994 GRADUATE PROGRAM INVENTORY

School of Theology

<u>DEPARTMENT</u> Major	Degree	Concentration/Specialization	Option
<u>THEOLOGY</u> Pastoral Ministry	MAPM	Catechetical Ministry	
		Church Management	
Theology	MAT	Health Care Ministry	
		Ministry Spiritual Direction	
Pastoral Ministry	M Div	Liturgical Ministry	
		Youth Ministry	
<u>SPECIAL PROGRAMS</u> Church/Religious Org. Mngmt	MPA	Biblical Studies	
		Christian Ethics	
Certificate Programs		Ecclesiastical History	
		Jewish-Christian Studies	
		Systematic Theology	
		Non-Seminarian	
		Seminarian	
		Joint Program Offered with Ctr for Public Svc	
		Bible Teaching	
		Catechetical Ministry	
		Church Management	
		Pastoral Ministry	
		Youth Ministry	

FALL 1994 GRADUATE PROGRAM INVENTORY

School of Law

<u>DEPARTMENT</u> Major	Degree	Concentration/Specialization	Option
<u>LAW</u> Law	JD		
<u>SPECIAL PROGRAMS</u> Law/Business Administration	JD/MBA	4 Year Program w/School of Business	